TO CALL THE WORLD
From 8 a.m. to 6 p.m. (Saturdays, 6 p.m.), all departments may be reached by calling 4900
From 6 p.m. to 8 a.m. call the following:
Business Office 3219
Editorial Room 3360
Editorial Room 4723
Mailing Room 3219

Monroe Morning World

THE WEATHER
LOUISIANA: Partly cloudy, scattered thundershowers near the coast Sunday; Monday generally fair.
ARKANSAS: Fair, warmer Sunday; Monday fair.
MONROE: Maximum 93.6, minimum 66.1, River 29.6.

VOL. 10.—No. 195 | MONROE, LOUISIANA, SUNDAY, JUNE 4, 1939 | 34 PAGES | PRICE FIVE CENTS

GARNER DECIDES TO SEEK PRESIDENTIAL NOMINATION

ROOSEVELT WORK TO BE PLATFORM, FARLEY ASSERTS

Postmaster General Talks Plenty On Politics, Silent On Personalities

GUEST OF HARVEY COUCH AT HOT SPRINGS CONFAB

Stresses Importance Of Co-operation In Addressing Future Farmers Of America

HOT SPRINGS, Ark., June 3.—(AP)—Putting a ra[illegible] of engrossing questions to [illegible] Postmaster General James A. Farley [illegible] a variety of political [illegible]

He [illegible] at a press conference of Arkansas postmasters [illegible] question that [illegible] would [illegible] accomplishments of the Roosevelt administration.

He advised members of the Future Farmers of America that the [illegible] agricultural program [illegible] promising [illegible]

[illegible] who might [illegible] and the party next year, the Democratic national committee [illegible] would be reached with [illegible]

In the other [illegible] 1940 [illegible] president expresses [illegible]

[illegible] late [illegible] found [illegible] Harvey C [illegible] a simi[illegible] Lake [illegible]

[illegible] farmers [illegible] of cooperation [illegible] farm pro[illegible]

[illegible] cooperation [illegible] national [illegible] political ad[illegible] while at [illegible] time [illegible] make their program [illegible] political forms.

[illegible] farmers [illegible] the [illegible] to protect [illegible] and their [illegible] the [illegible] promi[illegible] the farmers.

EUROPE EFFECTS SCANT PROGRESS

Week Of Intensive Diplomatic Maneuvering Brings Slight Results

[illegible] Europe's [illegible] camps came to the end of [illegible] week of intensive diplomatic maneuvering [illegible] but with little to [illegible] for their efforts.

Soviet Russia [illegible] "inadequate" [illegible] Britain's latest proposals to bring her into the British-French front and sat back awaiting the next move from the western powers.

Events diverted from the Soviet negotiations late in the week by the submarine Thetis disaster, still held hope however that an understanding eventually would be reached with Moscow.

On the other side of the fence, Adolf Hitler [illegible] considerable attention upon Yugoslavia whose Regent Prince Paul was wined and dined in Berlin on a five-day state visit.

Across the banquet table the Nazi fuehrer guaranteed the borders of the Balkan state in an exchange of toasts with the Belgrade regent.

Talk was heard in Belgrade, the Yugoslav capital, of a possible non-aggression pact with Germany. Reliable sources there said at the same time that Yugoslavia would appeal to

Continued on Fourteenth Page

SENATOR NOE ASKS $2,000 EXEMPTION

State Senator James A. Noe, anti-administration candidate for governor, announced today that he has written State Treasurer A. P. Tugwell requesting that homestead exemption be raised from $1,000 to $2,000.

"My understanding of the law," Senator Noe said, "is that the treasurer may designate when the state of Louisiana is financially able to afford this exemption. According to press dispatches there now exists a surplus of sixteen million dollars in the state treasury and a surplus in the homestead fund of over two times the amount which existed in that fund at the time an exemption of $1,000 was declared."

Hope Given Up For 98 On U-Boat

LITTLE MOTHER, BIG BABY



Baby Joseph Edward Miller, 13½ pounds at birth, weighed almost as much as his mother's years. Believed to be the largest baby ever born in Iowa, the newcomer is pictured in Des Moines hospital with his 16-year-old mother, Mrs. Leah Miller.

Former Judge Manton Found Guilty By Jury

Faces Maximum Penalty Of Two Years In Prison And $10,000 Fine

NEW YORK, June 3.—(AP)—Former Federal Circuit Court Justice Martin T. Manton was convicted by a federal court jury tonight of conspiracy to obstruct justice and to oppress the United States of his impartial services.

He faces a maximum penalty of two years in prison and a $10,000 fine.

George M. Spector, former confidential agent for the late promoter Archie M. Andrews, was convicted on the same charges.

Three other original co-defendants pleaded guilty at the start of the trial.

The jury, ten men and two women, received the case at 5:15 p.m. eastern standard time after a trial of 15 days and returned their verdict about four hours later, after taking an hour out for dinner.

Benjamin Gelbert, of Manton's counsel, asked that bail be continued for Manton pending the filing of a motion for a new trial or notification of intention to take an appeal to a higher court.

Manton's bail is $10,000. His co-defendant Spector is held in $15,000 bail.

The continuance of bail was granted and a hearing on a motion for a new trial was set for June 20.

Federal Judge W. Calvin Chestnut

Continued on Fourteenth Page

22 STATES WARNED AGAINST SMALLPOX

SYRACUSE, N. Y., June 3.—(AP)—New York's health department warned 22 other states tonight to be on guard against the spread of smallpox in the wake of an outbreak of the disease in the Onondaga county penitentiary at nearby Jamesville.

Department officials urging statewide smallpox vaccination in New York, said 196 persons released from the penitentiary since May 14 had been exposed to infection and not only had scattered throughout New York but may have returned to their home states.

They notified health departments of the following 22 states the names and addresses of persons who may be exposed:

Connecticut, California, Georgia, Illinois, Indiana, Kansas, Kentucky, Louisiana, Maine, Massachusetts, Michigan, Missouri, New Jersey, Nebraska, Oklahoma, Oregon, Pennsylvania, Ohio, Utah, Virginia, West Virginia and Wisconsin.

"There has been sufficiently wide exposure so that it is impossible to predict what might happen," declared Dr. Ernest L. Stebbins, assistant commissioner for preventable disease.

Eleven cases of smallpox have been located in the penitentiary, while five additional cases have been reported.

TWO ELECTROCUTED

HOLLY SPRINGS, Miss., June 3.—(AP)—A pile driver cable, touching a high powered electric wire today, electrocuted Hilliard Mackey, 19, of Slayden, and his negro assistant, Frank Coleman. Two other negro workers reportedly were injured. All were members of a pile driver crew.

AIR CARNIVAL'S FLIERS DELAYED

Several Participants Arrive Late Because Of Having To Dodge Storms

BIRMINGHAM, Ala., June 3.—(AP)—Storm to northward and squalls to southward delayed participants in the national air carnival, but the sun broke through on Birmingham's municipal airport today and the ninth annual show went on in full swing.

Late arrivals forced to detour around storms in the midwest were Colonel Roscoe Turner and Miss Willie Sheridan, Detroit, representing Michigan in competition for the Miss American Aviatrix title.

From Greensboro, N. C., Devon Francis, Associated Press aviation editor, reported he was grounded by bad weather. Speck Burnett, stunt flier, also delayed at Greensboro, messaged he expected to arrive here by nightfall.

Reports of squalls along the gulf coast came from United States navy fliers from the Pensacola air base and from members of the Cuban air force. Captain Victor Bermudez and Lieutenant Tomas Alvarez.

Minor mishaps added mild excitement to the opening day's events, but the carnival maintained its 9-year record of no fatalities.

A. J. Hartman, Burlington, Ia., flying a 1910 model plane nosed over in landing after a demonstration flight. Later Hartman, who was unhurt, said the ancient little craft hit a soft spot on the field. The propeller and a wing-rib were damaged.

Jes Bristow, Belzoni, Miss., opened

Continued on Fourteenth Page

OAK GROVE GIRL, MISSING, HUNTED

OAK GROVE, La., June 3.—(Special)—Mildred Burch, 13-year-old daughter of a rural mail carrier, often talked of leaving home to seek adventure, and today state police were seeking her after she disappeared from home here with a considerable sum from the family pocketbook, and her father's automobile.

Jesse Burch, father of the girl, reported to state police this morning that his daughter had disappeared from home late last night taking between $50 and $65 in cash and the family automobile, a green two-door Ford sedan. She has not been reported seen since.

The girl, who was believed to have left home around 10 o'clock last night, took all her clothing with her. It is believed that she is traveling alone.

She was described as a blue-eyed blonde, about five feet in height and weighing about 100 pounds.

No reason was given for her act except that she had "often talked of going away to seek adventure and a good time."

RELATIVES TOLD ALL MEN ABOARD SUBMARINE DEAD

Supply Of Air On Craft Believed Long Ago Exhausted And Men Suffocated

ADMIRALTY SAYS SALVAGE EFFORTS TO BE CONTINUED

Greatest Number Ever To Perish In Underseas Disaster Taken In Tragedy

BIRKENHEAD, England, June 3.—(AP)—Hope vanished tonight for 98 men at the bottom of the Irish sea in the sunken British submarine Thetis—the greatest number ever to perish in an undersea disaster.

The admiralty gave the men up for dead nearly 15 hours after the air supply was calculated to have been exhausted behind the Thetis' silent, thick steel walls. Admiralty officials acknowledged that slow seepage of water into the submarine's batteries probably had formed chlorine gas and that the fumes had suffocated the men.

At 1:40 a. m. (6:40 p. m., central standard time, Friday night) 36 hours—the deadline for the Thetis' sealed-up air had passed since the new $1,500,000 submarine dived into Liverpool bay in a test on a trial run for acceptance by the British navy.

For six hours after that divers tapped urgently at her sides for a signal that life still flickered within. They got what they believed might have been their final, faint answer at 2 a. m. today (7 p. m., central standard time, Friday night) although some thought they might have heard only loose gear rattling against the swaying sides of the hulk.

Then, at 4:30 p. m. (9:30 a. m., central standard time) after incessant rescue attempts spurred by the trapped men's ebbing chances had failed, the admiralty abandoned hope.

It issued a statement saying "There is now no longer justification for hope that any further lives can be saved from the Thetis."

But it said salvage work was continuing.

Posted for grieving relatives of the entombed men to see, a telegram from the admiralty was placed in the window of Cammell Laird, Ltd., builders of the Thetis. It read:

Regret that hope of saving victims in Thetis must now be abandoned."

The Thetis, her nose buried in 65 feet of mud in wreck-littered Liverpool bay, carried 102 men below with her in her dive. Four men escaped with Davis breathing "lungs." Three others were said to have died in vain attempts.

The catastrophe had all the elements of a major mystery.

The Thetis had had several minor accidents in previous trials but there was still no official explanation of why she suddenly plunged into the mud.

Neither was there any explanation of why four men managed to get through the aft escape hatch within an hour Friday morning and then no more escaped.

Those four were Captain H. P. K. Oram, Lieutenant G. F. Woods, Chief Stoker W. C. Arnold and Frank Shaw but none of them was allowed for the present to make any official statement of what happened at the time of the accident or what plight the others

Continued on Fourteenth Page

BOY'S FEARS OF SCHOOL FAILURE PROVE UNFOUNDED

BATON ROUGE, La., June 3.—(AP)—Everything's okay now with Calvin Ashworth, 10-year-old grammar school kid.

He felt so sure he had failed in his classes he ran away from home in humiliation. Police put out a dragnet and 30 hours later, Detective V. C. Williams found Calvin riding his bicycle down a main street.

"I went out and got myself a job selling papers," the youngster told police.

The prodigal's return home was in complete happiness. He learned his fears were unfounded. He had passed all his subjects.

FINAL EXERCISES OF O. P. H. S. HELD

More Than 300 Graduates Hear Address By Snellings On Values Of Thrift

More than 300 members of the Ouachita Parish High school class of 1939 received their diplomas at the annual commencement held at the Neville High school auditorium Friday night. The huge stage was beautified with seasonal flowers and the large class almost completely filled the space assigned. The speaker of the occasion, Attorney George M. Snellings Jr., brought an inspiring message on "Dividends of Thrift."

The program opened with invocation by Rev. W. C. Scott, pastor of the First Methodist church, followed by "Daybreak" (Faning) by a mixed glee club.

The salutatory address, "Our School, a Laboratory of Citizenship," was delivered by Sybil Gates. The valedictory address was by Norman Nelson but, because of illness, the paper was read by Mary Lavinia Inabnet. It was entitled "Our School, a Business Training Center."

Mr. Snellings, introduced by Fred G. Thatcher of the parish school board, said in part:

"The first concern of you graduates and of all others going forth into the world is to make a living. It is a prosaic subject but of utmost importance. In my talk tonight I shall try to point out a few fundamental principles which I hope may be of service to you and aid you in making a success in life.

"In the subject of thrift, there are two kinds to be considered. The first may be termed economic thrift. A book which I read with interest recently is entitled 'Cures for a Lean Purse.' It is the story of a man who lived in ancient Babylon, that city of past splendor. By following certain set principles, this man became one of the very richest men of that city. Summed up, his theory was to save a part of all he earned so that in years to come he might be self-sufficient economically.

"This may seem simple but it is the fundamental principle of thrift. Too many are not careful and spend their lives working for others and spending as they go. If you members of this class will give heed to the matter of saving a percentage of your earnings you can in later years become wealthy in proportion to your talents.

"There are five guiding rules in industrial thrift.

"1. I would say you must learn to

Continued on Fourteenth Page

PADEREWSKI BIDS U. S. GOODBYE



Lame and weary from the weight of his 78 years, Ignace Jan Paderewski lifted his hat in a gesture of farewell to America when he boarded the Normandie in New York to sail for his home-in-exile in Switzerland. The Polish wizard of the piano cancelled his current American tour because of illness.

MOSELEY COURT MARTIAL ASKED

Demands That Charges Be Brought Against Retired Army Officer Pile Up

WASHINGTON, June 3.—(AP)—Demands are piling up at the war department that outspoken Major General George Van Horn Moseley face an army court martial on charges growing out of his campaign against "enemies from within."

Authoritative sources disclosed this today at the same time that the White House acknowledged a letter from Representative Coffee, Democrat, Washington, suggesting that the retired officer was guilty of "subversive statements" in his testimony before the house committee on un-American activities.

It appeared that no action would be taken, at least for the time being.

At the White House it was said the matter was in the hands of the war department, but some army officers argued privately that a decision was up to the president as commander-in-chief of the army and navy.

The attitude of some of Mr. Roosevelt's principal military advisers was said to be that filing charges would only "make a martyr" of General Moseley, publicize his campaign against communism, and tend to

Continued on Tenth Page

ORLEANS POLICE PARTY BROKEN UP

NEW ORLEANS, June 3.—(AP)—The police wanted to throw a party today, but the police broke it up.

Some officers brought a whacking big load of ice cream and cake into the show-up room at headquarters to feed the prisoners. Newspaper photographers and reporters were summoned to watch jailed men eat.

The idea was to give a sort of light touch to sober proceedings that involved Detective Chief John Grosch earlier in the week. Grosch was quoted as saying at a Rotary club luncheon that he quashed major crime in the city with third-degree treatment.

Later, after a consultation with Police Superintendent George Reyer, Grosch denied using the term "third-degree" and insisted he had mentioned sarcastically that he obtained confessions from criminals by feeding them ice cream and cake.

So Grosch's well-wishers in the department ordered the goodies to give a practical demonstration of prisoners stuffing themselves. But some one, who thought the less said about ice cream and cake the better, notified police higher-ups. There came a mysterious telephone call to the show-up room, banning the whole thing and wanting to know who had the bright idea in the first place.

The police reporters and photographers had to eat the stuff themselves.

CATHOLICS TO BUILD EDIFICES

Site Purchased In West Monroe, Also One On Adams Street

Purchase is announced in behalf of the diocese of Alexandria of a large block of land on North Seventh street, near Vernon street, in West Monroe, for the erection of a Catholic church in that city. The tract of land is the equivalent of 13 ordinary sized building lots and will be adequate for some years to come, it is believed.

As soon as the necessary arrangements can be effected, it is expected that a church will be erected on the property. It will be the first Catholic church to be erected in West Monroe, where there are now many Catholics who are obliged to attend services in St. Matthew's church in Monroe.

St. Matthew's church is too small to accommodate the membership, it is stated. There are 1,200 to 1,500 members of the church and the seating capacity, with the addition of chairs is not more than 500. It is believed that a new church in West Monroe will aid in caring for the present overflow.

It is not announced as to when construction will be started on the church, but it is believed that it will not be long.

Another site has been similarly acquired by the diocese of Alexandria for the erection of a Catholic church for colored members at the corner of Adams and 21st street, in Monroe. It is expected that a frame structure will be erected on this site before the summer ends. At the present time it is said that there are a considerable number of colored Catholics attending St. Matthew's and it is felt that if they are given a church of their own that the number will be greatly increased.

U. S. LAND BUYING PLANS APPROVED

WASHINGTON, June 3.—(AP)—The national forest preservation commission announced today it had approved plans for the purchase of 243,926 acres of land in 24 states and Puerto Rico for incorporation within 48 national forest units.

Representing a total area roughly one-third the size of Rhode Island, the land will cost $855,693. The commission said most of the land would be valuable for forest crops.

Locations of the tracts to be purchased, the forest to which they will be attached, the acreage and the cost, respectively, include:

Mississippi, Holly Springs, 2,352 acres, $11,138; Bienville, 851 acres, $1,217; DeSoto, 2,111 acres, $6,296; Homochitto, 454 acres, $2,206.

Louisiana—Kisatchie, 2,934 acres, $15,926.

Arkansas and Oklahoma—Ouachita, 6,144 acres, $18,354.

Arkansas — Ozark, 12,888 acres, $38,131.

WILL ASK PLACE REGARDLESS OF F. D. R. ACTION

Approves Efforts Of Supporters To Line Up Convention Delegates

SOME URGE HIM TO SPEAK OUT ON NATIONAL ISSUES

Group Of Senators Seek To Heal Differences Beween Democratic Factions

By William B. Ardery

WASHINGTON, June 3.—(AP)—Close friends of Vice-President Garner disclosed today that he had decided to seek the presidential nomination at the 1940 Democratic convention even if President Roosevelt should be a candidate.

Garner was said to be convinced that his name should go before the convention, regardless of the strength of any opposing aspirants for the nomination, and that consequently he had approved efforts of supporters to line up convention delegates in his behalf.

Headed by E. B. Germany, Texas Democratic state chairman, a Garner-for-President organization already has been formed and has mailed about 30,000 letters to Democratic voters urging support of Garner for the presidential nomination. Recently, Garner himself has had several off-the-record talks with state political leaders.

Some of the vice-president's political advisers were said to be urging him to participate actively in state primaries and conventions which will choose convention delegates next year.

His friends feel, congressional insiders said, that he would have an excellent chance for the presidential nomination if he exerted his influence to win delegates.

Even if it appeared he could not be nominated, they said, Garner-pledged state delegations would give him a strong voice in the convention.

Informed persons told reporters that some of Garner's supporters believed he could make political capi-

(Continued on Fourteenth Page)

RUSSELL B. LONG, MISS HATTIC WED

Baton Rouge Methodist Church Scarcely Half Filled At Simple Ceremony

BATON ROUGE, La., June 3.—(AP)—College romance reached the altar today for Russell Billiu Long, 20, son of the late Louisiana political dictator, Huey P. Long.

The youth—aspiring to follow in his father's footsteps in politics and already eyeing the state's governorship—was married to his college sweetheart, Katherine Mae Hattic, 19, a pretty brunette.

The nuptials were quietly performed at the First Methodist church before only a few friends and relatives, a simple ceremony compared with the elaborate wedding a year ago of Russell's sister, Rose, to Dr. Osmyn Wiliam McFarland.

Huey's curly-haired son bears a striking resemblance to his father. Only recently Russell revealed he would like, some day, to become Louisiana's governor and mourned the fact that his youth would prevent his becoming a candidate for many years to come.

After Huey was shot and killed at the capitol in 1935 Russell said he felt he never would enter politics but more recently he announced that only by carrying on where his father left

Continued on Fourteenth Page

British People Critical Of Submarine Rescue Efforts

LIVERPOOL, England, June 3.—(AP)—Britain's man-in-the-street, stunned by the Thetis disaster, was sharply critical today, along with some newspapers, of the futile rescue efforts.

It was predicted freely there would be repercussions in parliament and the possibility was mentioned of a civil as well as an admiralty inquiry.

Marine circles, however, generally withheld judgment until all facts were known. They pointed out that the layman has little knowledge of the extent of technical problems involved in submarine operation.

Typical of the immediate reaction by the man-in-the-street was the comment of one man:

"Look what the Yanks did when the Squalus sank. Why should they be any more efficient than we are?" Their boat was deeper down than ours."

Thirty-three of 59 trapped in the Squalus were saved and only four of 102 were rescued from the Thetis; the Squalus was in 240 feet of water, the Thetis in only 130, with 18 feet of her stern above the surface for a time.

The wife of one victim said "it certainly looks to me as if they could have done something with all the time they had." The Thetis was first located Friday morning at which time those aboard were estimated to have had about 18 hours' supply of oxygen left.

But soberly balanced against perplexity and questioning were these assertions:

1. R. S. Johnston, managing director of Cammell Laird, Ltd., the submarine's builders, said that "whatever has been done in the rescue work, we were thinking only of the people in the ship and not of the ship itself."

2. A semi-official explanation issued early this afternoon stating that the possibility of cutting a hole in the stern during the hours it was exposed yesterday was considered "but not found practicable."

The statement said that there was only a tiny compartment in that section of the stern which was above water and that if a hole had been cut

(Continued on Tenth Page)

RIVER STAGES

Stations	Flood Stage	Present Stage	24-Hour Change
MISSISSIPPI			
St. Louis	30	8.1	0.9 Rise
Memphis	34	11.7	0.3 Rise
Helena	44	15.8	0.1 Rise
Arkansas City	42	16.1	0.3 Fall
Vicksburg	43	15.4	0.4 Fall
Natchez	48	22.1	0.3 Fall
Angola	45	25.2	0.3 Fall
Baton Rouge	35	18.0	..
OUACHITA			
Camden	26	11.4	0.6 Fall
Monroe	40	29.4	0.2 Fall
OHIO			
Pittsburgh	25	16.4	0.1 Fall
Cincinnati	52	12.9	0.3 Rise
Cairo	40	17.4	0.3 Rise
TENNESSEE			
Chattanooga	30	8.9	0.2 Fall
CUMBERLAND			
Nashville	40	9.6	0.2 Fall
ARKANSAS			
Fort Smith	22	8.2	0.6 Fall
Little Rock	23	7.0	1.1 Fall
RED			
Shreveport	39	5.8	0.5 Fall
Alexandria	32	9.8	0.2 Fall

TO CALL THE WORLD
From 8 a.m. to 8 p.m. (Saturdays, 9 p.m.), all departments may be reached by calling 4800
From 8 p.m. to 8 a.m. call the following:
Business Office 3253
Editorial Room 3268
Editorial Room 4723
Mailing Room 3253

Monroe Morning World

THE WEATHER
LOUISIANA: Partly cloudy, scattered thundershowers near the coast Sunday; Monday generally fair.
ARKANSAS: Fair, warmer Sunday; Monday fair.
MONROE: Maximum 82.6, minimum 66.1. River 29.4.

VOL. 10.—No. 195 | MONROE, LOUISIANA, SUNDAY, JUNE 4, 1939 | 34 PAGES | PRICE FIVE CENTS

GARNER DECIDES TO SEEK PRESIDENTIAL NOMINATION

ROOSEVELT WORK TO BE PLATFORM, FARLEY ASSERTS

Postmaster General Talks Plenty On Politics, Silent On Personalities

GUEST OF HARVEY COUCH AT HOT SPRINGS CONFAB

Stresses Importance Of Co-operation In Addressing Future Farmers Of America

HOT SPRINGS, Ark., June 3.—(AP)—Filling a rapid-fire round of engagements here today, Postmaster-General James A. Farley talked plenty of politics but no personalities.

He told newspapermen at a press conference and Arkansas postmasters assembled in annual convention that the 1940 Democratic platform would be "written around the accomplishments of the Roosevelt administration." He assured members of the Future Farmers of America that the administration's agricultural program had made the future more promising for farmers.

But to questions about who might be chosen to lead the party next year, the Democratic national committee chairman returned what is now his stock reply:

"It is futile to talk about 1940 possibilities until the president expresses himself."

The postmaster-general relaxed late today at an informal barbecue "round up" arranged for him by Harvey C. Couch at the utility executive's summer retreat, Couchwood, on Lake Catherine near here.

His address to the young farmers stressed the importance of cooperation in connection with the farm program.

"Through nation-wide cooperation, farmers can deal with their national and international problems while, at the same time, through local administration, they can make their program apply most effectively on local farms," he said.

"During the last six years, farmers have made greater gains in obtaining the powers necessary to give them equality of opportunity than in any like period in the history of this nation. The national recognition gained by agriculture and the methods farmers now have available to protect their incomes, their soil and their homes makes the future more promising for farmers."

EUROPE EFFECTS SCANT PROGRESS

Week Of Intensive Diplomatic Maneuvering Brings Slight Results

(By Associated Press)

Europe's opposing camps came to the end of another week of intensive diplomatic maneuvering yesterday but with little to show for their efforts.

Soviet Russia wrote "inadequate" across Britain's latest proposals to bring her into the British-French front and sat back awaiting the next move from the western powers.

Britons, diverted from the Soviet negotiations late in the week by the submarine Thetis disaster, still held hope, however, that an understanding eventually would be reached with Moscow.

On the other side of the fence, Adolf Hitler lavished considerable attention upon Yugoslavia whose Regent Prince Paul was wined and dined in Berlin on a five-day state visit.

Across the banquet table the Nazi fuehrer guaranteed the borders of the Balkan state in an exchange of toasts with the Belgrade regent.

Talk was heard in Belgrade, the Yugoslav capital, of a possible non-aggression pact with Germany. Reliable sources there said at the same time that Yugoslavia would appeal to

(Continued on Fourteenth Page)

SENATOR NOE ASKS $2,000 EXEMPTION

State Senator James A. Noe, anti-administration candidate for governor, announced today that he has written State Treasurer A. P. Tugwell requesting that homestead exemption be raised from $1,000 to $2,000.

"My understanding of the law," Senator Noe said, "is that the treasurer may designate when the state of Louisiana is financially able to afford this exemption. According to press dispatches there now exists a surplus of sixteen million dollars in the state treasury and a surplus in the homestead fund of over two times the amount which existed in that fund at the time an exemption of $1,000 was declared."

Hope Given Up For 98 On U-Boat

LITTLE MOTHER, BIG BABY



Baby Joseph Edward Miller, 13½ pounds at birth, weighed almost as much as his mother's years. Believed to be the largest baby ever born in Iowa, the newcomer is pictured in Des Moines hospital with his 16-year-old mother, Mrs. Leah Miller.

Former Judge Manton Found Guilty By Jury

Faces Maximum Penalty Of Two Years In Prison And $10,000 Fine

NEW YORK, June 3.—(AP)—Former Federal Circuit Court Justice Martin T. Manton was convicted by a federal court jury tonight of conspiracy to obstruct justice and to deprive the United States of his impartial services.

He faces a maximum penalty of two years in prison and a $10,000 fine.

George M. Spector, former confidential agent for the late promoter Archie M. Andrews, was convicted on the same charges.

Three other original co-defendants pleaded guilty at the start of the trial.

The jury, ten men and two women, received the case at 5:15 p.m., eastern standard time, after a trial of 11 days and returned their verdict about four hours later, after taking an hour out for dinner.

Benjamin Golder, of Manton's counsel, asked that bail be continued for Manton pending the filing of a motion for a new trial or notification of intention to take an appeal to a higher court.

Manton's bail is $10,000. His co-defendant Spector is held in $17,000 bail.

The continuance of bail was granted and a hearing on a motion for a new trial was set for June 20.

Federal Judge W. Calvin Chestnut

(Continued on Fourteenth Page)

22 STATES WARNED AGAINST SMALLPOX

SYRACUSE, N. Y., June 3.—(AP)—New York's health department warned 22 other states tonight to be on guard against the spread of smallpox in the wake of an outbreak of the disease in the Onondaga county penitentiary at nearby Jamesville.

Department officials, urging statewide smallpox vaccination in New York, said 196 persons released from the penitentiary since May 14 had been exposed to infection and not only had scattered throughout New York but may have returned to their home states.

They notified health departments of the following 22 states the names and addresses of persons who may be exposed:

Connecticut, California, Georgia, Illinois, Indiana, Kansas, Kentucky, Louisiana, Maine, Massachusetts, Michigan, Missouri, New Jersey, Nebraska, Oklahoma, Oregon, Pennsylvania, Ohio, Utah, Virginia, West Virginia and Wisconsin.

"There has been sufficiently wide exposure so that it is impossible to predict what might happen," declared Dr. Ernest L. Stebbins, assistant commissioner for preventable disease.

Eleven cases of smallpox have been located in the penitentiary, while five additional cases have been reported.

TWO ELECTROCUTED

HOLLY SPRINGS, Miss., June 3.—(AP)—A pile driver cable, touching a high powered electric wire today, electrocuted Hilliard Mackey, 19, of Slayden, and his negro assistant, Frank Coleman. Two other negro workers reportedly were injured. All were members of a pile driver crew.

AIR CARNIVAL'S FLIERS DELAYED

Several Participants Arrive Late Because Of Having To Dodge Storms

BIRMINGHAM, Ala., June 3.—(AP)—Storm to northward and squalls to southward delayed participants in the national air carnival, but the sun broke through on Birmingham's municipal airport today and the ninth annual show went on in full swing.

Late arrivals forced to detour around storms in the midwest were Colonel Roscoe Turner and Miss Willo Sheridan, Detroit, representing Michigan in competition for the "Miss American Aviation" title.

From Greensboro, N. C., Devon Francis, Associated Press aviation editor, reported he was grounded by bad weather. Squeek Burnett, stunt flier, also delayed at Greensboro, messaged he expected to arrive here by nightfall.

Reports of squalls along the gulf coast came from United States navy fliers from the Pensacola air base and from members of the Cuban air force, Captain Victor Bermudez and Lieutenant Tomas Alvarez.

Minor mishaps added mild excitement to the opening day's events, but the carnival maintained its 9-year record of no fatalities.

A. J. Hartman, Burlington, Ia., flying a 1910 model plane, nosed over in landing after a demonstration flight. Later Hartman, who was unhurt, said the ancient little craft hit a soft spot on the field. The propeller and a wing-rib were damaged.

Jes Bristow, Belzoni, Miss., opened

(Continued on Fourteenth Page)

OAK GROVE GIRL, MISSING, HUNTED

OAK GROVE, La., June 3.—(Special — Mildred Burch, 13-year-old daughter of a rural mail carrier, often talked of leaving home to seek adventure, and today state police were seeking her after she disappeared from home here with a considerable sum from the family pocketbook, and her father's automobile.

Jesse Burch, father of the girl, reported to state police this morning that his daughter had disappeared from home late last night, taking between $50 and $65 in cash and the family automobile, a green two-door Ford sedan. She has not been reported seen since.

The girl, who was believed to have left home around 10 o'clock last night, took all her clothing with her. It is believed that she is traveling alone.

She was described as a blue-eyed blonde, about five feet in height and weighing about 100 pounds.

No reason was given for her act except that she had "often talked of going away to seek adventure and a good time."

RELATIVES TOLD ALL MEN ABOARD SUBMARINE DEAD

Supply Of Air On Craft Believed Long Ago Exhausted And Men Suffocated

ADMIRALTY SAYS SALVAGE EFFORTS TO BE CONTINUED

Greatest Number Ever To Perish In Underseas Disaster Taken In Tragedy

BIRKENHEAD, England, June 3.—(AP)—Hope vanished tonight for 98 men at the bottom of the Irish sea in the sunken British submarine Thetis—the greatest number ever to perish in an underseas disaster.

The admiralty gave the men up for dead nearly 15 hours after the air supply was calculated to have been exhausted behind the Thetis' silent, thick steel walls. Admiralty officials acknowledged that slow seepage of water into the submarine's batteries probably had formed chlorine gas and that the fumes had suffocated the men.

At 1:40 a. m. (6:40 p. m., central standard time, Friday night) 36 hours—the deadline for the Thetis' sealed-up air—had passed since the new $1,500,000 submarine dived into Liverpool bay in a test on a trial run for acceptance by the British navy.

For six hours after that divers tapped urgently at her sides for a signal that life still flickered within. They got what they believed might have been their final, faint answer at 2 a. m. today (7 p. m., central standard time, Friday night), although some thought they might have heard only loose gear rattling against the swaying sides of the hulk.

Then, at 4:30 p. m. (9:30 a. m., central standard time), after incessant rescue attempts spurred by the trapped men's ebbing chances had failed, the admiralty abandoned hope.

It issued a statement saying "There is now no longer justification for hope that any further lives can be saved from the Thetis."

But it said salvage work was continuing.

Posted for grieving relatives of the entombed men to see, a telegram from the admiralty was placed in the window of Cammell Laird, Ltd., builders of the Thetis. It read:

"Regret that hope of saving victims in Thetis must now be abandoned."

The Thetis, her nose buried in 65 feet of mud in wreck-littered Liverpool bay, carried 102 men below with her in her dive. Four men escaped with Davis breathing "lungs." Three others were said to have died in vain attempts.

The catastrophe had all the elements of a major mystery.

The Thetis had had several minor accidents in previous trials but there was still no official explanation of why she suddenly plunged into the mud.

Neither was there any explanation of why four men managed to get through the aft escape hatch within an hour Friday morning and then no more escaped.

Those four were Captain H. P. K. Oram, Lieutenant G. F. Woods, Chief Stoker W. C. Arnold and Frank Shaw but none of them was allowed for the present to make any official statement of what happened at the time of the accident or what plight the others

(Continued on Fourteenth Page)

British People Critical Of Submarine Rescue Efforts

LIVERPOOL, England, June 3.—(AP)—Britain's man-in-the-street, stunned by the Thetis disaster, was sharply critical today, along with some newspapers, of the futile rescue efforts.

It was predicted freely there would be repercussions in parliament and the possibility was mentioned of a civil as well as an admiralty inquiry.

Marine circles, however, generally withheld judgment until all facts were known. They pointed out that the layman has little knowledge of the extent of technical problems involved in submarine operation.

Typical of the immediate reaction by the man-in-the-street was the comment of one man:

"Look what the Yanks did when the Squalus sank. Why should they be any more efficient than we are? Their boat was deeper down than ours."

Thirty-three of 59 trapped in the Squalus were saved and only four of 102 were rescued from the Thetis; the Squalus was in 240 feet of water, the Thetis in only 130, with 18 feet of her stern above the surface for a time.

The wife of one victim said "it certainly looks to me as if they could have done something with all the time they had." The Thetis was first located Friday morning at which time those aboard were estimated to have had about 18 hours' supply of oxygen left.

But soberly balanced against perplexity and questioning were these assertions:

1. R. S. Johnston, managing director of Cammell Laird, Ltd., the submarine's builders, said that "whatever has been done in the rescue work, we were thinking only of the people in the ship and not of the ship itself."

2. A semi-official explanation issued early this afternoon stating that the possibility of cutting a hole in the stern during the hours it was exposed yesterday was considered "but not found practicable."

The statement said that there was only a tiny compartment in that section of the stern which was above water and that if a hole had been cut

(Continued on Tenth Page)

BOY'S FEARS OF SCHOOL FAILURE PROVE UNFOUNDED

BATON ROUGE, La., June 3.—(AP)—Everything's okay now with Calvin Ashworth, 10-year-old grammar school kid.

He felt so sure he had failed in his classes he ran away from home in humiliation. Police put out a dragnet and, 30 hours later, Detective V. C. Williams found Calvin riding his bicycle down a main street.

"I went out and got myself a job selling papers," the youngster told police.

The prodigal's return home was in complete happiness. He learned his fears were unfounded. He had passed all his subjects.

FINAL EXERCISES OF O. P. H. S. HELD

More Than 300 Graduates Hear Address By Snellings On Values Of Thrift

More than 300 members of the Ouachita Parish High school class of 1939 received their diplomas at the annual commencement held at the Neville High school auditorium Friday night. The huge stage was beautified with seasonal flowers and the large class almost completely filled the space assigned. The speaker of the occasion, Attorney George M. Snellings, Jr., brought an inspiring message on "Dividends of Thrift."

The program opened with invocation by Rev. W. C. Scott, pastor of the First Methodist church, followed by "Daybreak" (Faning) by a mixed glee club.

The salutatory address, "Our School, a Laboratory of Citizenship," was delivered by Sybil Gates. The valedictory address was by Norman Nelson but, because of illness, the paper was read by Mary Lavinia Inabnet. It was entitled "Our School, a Business Training Center."

Mr. Snellings, introduced by Fred G. Thatcher of the parish school board, said in part:

"The first concern of you graduates and of all others going forth into the world is to make a living. It is a prosaic subject but of utmost importance. In my talk tonight I shall try to point out a few fundamental principles which I hope may be of service to you and aid you in making a success in life.

"In the subject of thrift, there are two kinds to be considered. The first may be termed economic thrift. A book which I read with interest recently is entitled 'Cures for a Lean Purse.' It is the story of a man who lived in ancient Babylon, that city of past splendor. By following certain set principles, this man became one of the very richest men of that city. Summed up, his theory was to save a part of all he earned so that in years to come he might be self-sufficient economically.

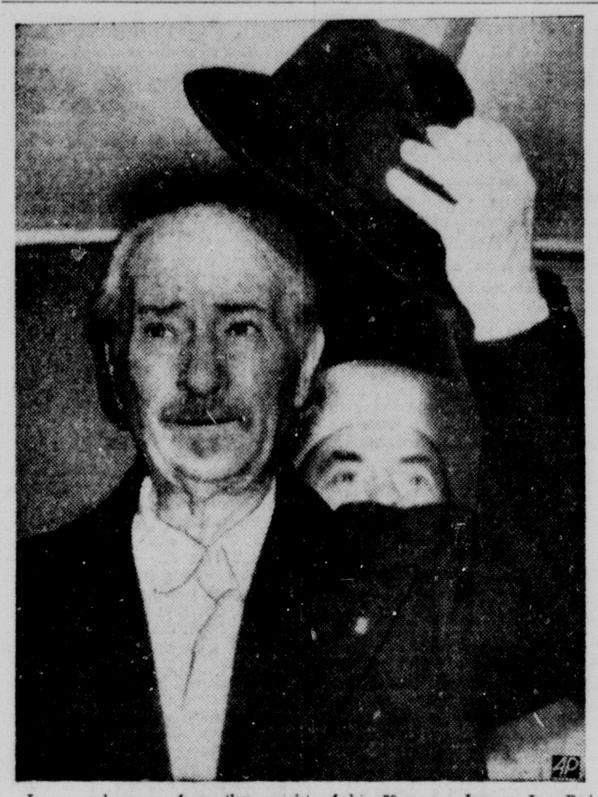
This may seem simple but it is the fundamental principle of thrift. Too many are not careful and spend their lives working for others and spending as they go. If you members of this class will give heed to the matter of saving a percentage of your earnings, you can in later years become wealthy in proportion to your talents.

"There are five guiding rules in industrial thrift.

"1. I would say you must learn to

(Continued on Fourteenth Page)

PADEREWSKI BIDS U. S. GOODBYE



Lame and weary from the weight of his 78 years, Ignace Jan Paderewski lifted his hat in a gesture of farewell to America when he boarded the Normandie in New York to sail for his home-in-exile in Switzerland. The Polish wizard of the piano cancelled his current American tour because of illness.

MOSELEY COURT MARTIAL ASKED

Demands That Charges Be Brought Against Retired Army Officer Pile Up

WASHINGTON, June 3.—(AP)—Demands are piling up at the war department that outspoken Major General George Van Horn Moseley face an army court martial on charges growing out of his campaign against "enemies from within."

Authoritative sources disclosed this today at the same time that the White House acknowledged a letter from Representative Coffee, Democrat, Washington, suggesting that the retired officer was guilty of "subversive statements" in his testimony before the house committee on un-American activities.

It appeared that no action would be taken, at least for the time being.

At the White House it was said the matter was in the hands of the war department, but some army officers argued privately that a decision was up to the president as commander-in-chief of the army and navy.

The attitude of some of Mr. Roosevelt's principal military advisers was said to be that filing charges would only "make a martyr" of General Moseley, publicize his campaign against communism, and tend to

(Continued on Tenth Page)

ORLEANS POLICE PARTY BROKEN UP

NEW ORLEANS, June 3.—(AP)—The police wanted to throw a party today but the police broke it up.

Some officers brought a whacking big load of ice cream and cake into the show-up room at headquarters to feed the prisoners. Newspaper photographers and reporters were summoned to watch jailed men eat.

The idea was to give a sort of light touch to sober proceedings that involved Detective Chief John Grosch earlier in the week. Grosch was quoted as saying at a Rotary club luncheon that he quashed major crime in the city with third-degree treatment.

Later, after a consultation with Police Superintendent George Reyer, Grosch denied using the term "third-degree" and insisted he had mentioned, sarcastically, that he obtained confessions from criminals by feeding them ice cream and cake.

So Grosch's well-wishers in the department ordered the goodies to give a practical demonstration of prisoners stuffing themselves. But some one, who thought the less said about ice cream and cake the better, notified police higher-ups. There came a mysterious telephone call to the show-up room, banning the whole thing and wanting to know who had the bright idea in the first place.

The police, reporters and photographers had to eat the stuff themselves.

CATHOLICS TO BUILD EDIFICES

Site Purchased In West Monroe, Also One On Adams Street

Purchase is announced in behalf of the diocese of Alexandria of a large block of land on North Seventh street, near Vernon street, in West Monroe, for the erection of a Catholic church in that city. The tract of land is the equivalent of 13 ordinary sized building lots and will be adequate for some years to come, it is believed.

As soon as the necessary arrangements can be effected, it is expected that a church will be erected on the property. It will be the first Catholic church to be erected in West Monroe, where there are now many Catholics who are obliged to attend services in St. Matthew's church in Monroe.

St. Matthew's church is too small to accommodate the membership, it is stated. There are 1,200 to 1,500 members of the church and the seating capacity, with the addition of chairs is not more than 500. It is believed that a new church in West Monroe will aid in caring for the present overflow.

It is not announced as to when construction will be started on the church, but is is believed that it will not be long.

Another site has been similarly acquired by the diocese of Alexandria for the erection of a Catholic church for colored members at the corner of Adams and 21st street, in Monroe. It is expected that a frame structure will be erected on this site before the summer ends. At the present time it is said that there are a considerable number of colored Catholics attending St. Matthew's and it is felt that if they are given a church of their own that the number will be greatly increased.

U. S. LAND BUYING PLANS APPROVED

WASHINGTON, June 3.—(AP)—The national forest preservation commission announced today it had approved plans for the purchase of 243,926 acres of land in 24 states and Puerto Rico for incorporation within 48 national forest units.

Representing a total area roughly one-third the size of Rhode Island, the land will cost $855,693. The commission said most of the land would be valuable for forest crops.

Locations of the tracts to be purchased, the forest to which they will be attached, the acreage and the cost, respectively, include:

Mississippi—Holly Springs, 2,352 acres, $11,138; Bienville, 851 acres, $4,217; DeSoto, 2,114 acres, $6,296; Homochitto, 454 acres, $2,206.

Louisiana—Kisatchie, 2,934 acres, $15,926.

Arkansas and Oklahoma—Ouachita, 6,144 acres, $18,354.

Arkansas — Ozark, 12,888 acres, $38,131.

WILL ASK PLACE REGARDLESS OF F. D. R. ACTION

Approves Efforts Of Supporters To Line Up Convention Delegates

SOME URGE HIM TO SPEAK OUT ON NATIONAL ISSUES

Group Of Senators Seek To Heal Differences Beween Democratic Factions

By William B. Ardery

WASHINGTON, June 3.—(AP)—Close friends of Vice-President Garner disclosed today that he had decided to seek the presidential nomination at the 1940 Democratic convention even if President Roosevelt should be a candidate.

Garner was said to be convinced that his name should go before the convention, regardless of the strength of any opposing aspirants for the nomination, and that consequently he had approved efforts of supporters to line up convention delegates in his behalf.

Headed by E. B. Germany, Texas Democratic state chairman, a Garner-for-President organization already has been formed and has mailed about 30,000 letters to Democratic voters urging support of Garner for the presidential nomination. Recently, Garner himself has had several off-the-record talks with state political leaders.

Some of the vice-president's political advisers were said to be urging him to participate actively in state primaries and conventions which will choose convention delegates next year.

His friends feel, congressional insiders said, that he would have an excellent chance for the presidential nomination if he exerted his influence to win delegates.

Even if it appeared he could not be nominated, they said, Garner-pledged state delegations would give him a strong voice in the convention.

Informed persons told reporters that some of Garner's supporters believed he could make political capi-

(Continued on Fourteenth Page)

RUSSELL B. LONG, MISS HATTIC WED

Baton Rouge Methodist Church Scarcely Half Filled At Simple Ceremony

BATON ROUGE, La., June 3.—(AP)—College romance reached the altar today for Russell Billiu Long, 20, son of the late Louisiana political dictator, Huey P. Long.

The youth—aspiring to follow in his father's footsteps in politics and already eyeing the state's governorship—was married to his college sweetheart, Katherine Mae Hattic, 19, a pretty brunette.

The nuptials were quietly performed at the First Methodist church before only a few friends and relatives, a simple ceremony compared with the elaborate wedding a year ago of Russell's sister, Rose, to Dr. Osmyn William McFarland.

Huey's curly-haired son bears a striking resemblance to his father. Only recently Russell revealed he would like, some day, to become Louisiana's governor and mourned the fact that his youth would prevent his becoming a candidate for many years to come.

After Huey was shot and killed at the capitol in 1935 Russell said he felt he never would enter politics but more recently he announced that only by carrying on where his father left

(Continued on Fourteenth Page)

RIVER STAGES

Stations	Flood Stage	Present Stage	24-Hour Change
MISSISSIPPI			
St. Louis	30	8.1	0.9 Rise
Memphis	34	11.7	0.3 Rise
Helena	44	15.8	0.1 Rise
Arkansas City	42	16.1	0.3 Fall
Vicksburg	43	15.4	0.4 Fall
Natchez	48	22.1	0.3 Fall
Angola	45	25.2	0.3 Fall
Baton Rouge	35	18.0	..
OUACHITA			
Camden	26	11.4	0.6 Fall
Monroe	40	29.4	0.2 Fall
OHIO			
Pittsburgh	25	16.4	0.1 Fall
Cincinnati	52	12.9	0.3 Rise
Cairo	40	17.4	0.3 Rise
TENNESSEE			
Chattanooga	30	8.9	0.2 Fall
CUMBERLAND			
Nashville	40	9.6	0.2 Fall
ARKANSAS			
Fort Smith	22	8.2	0.6 Fall
Little Rock	23	7.0	1.1 Fall
RED			
Shreveport	39	5.8	0.5 Fall
Alexandria	32	9.8	0.2 Fall

ST. MATTHEW'S HOLDS REUNION

Class Of 1930 Gathers To Enjoy Festivities Of Commencement Time

A reunion of members of the class of 1930 was held in connection with the annual banquet and dance held at Hotel Frances roof during commencement week of St. Matthew's High school. Eleven out of 16 graduates returned this year to celebrate the ninth anniversary of their graduation. These members were: Mrs. M. D. Quinn, Dallas, Tex., Mrs. Dick Dean, Miss Louise Morrison, Miss Eleona Brinsmade, and Stresau Womack, Henry Crawford, Frank Shaughnessy, Charles Biggar, Eddie Dalton and Joe Muffaleto.

Following the banquet and during the dance intermission, Miss Morrison kept open house at her apartment in Layton castle. Red roses, the class flower of '30, and sweet peas, usually significant of graduation, filled innumerable vases.

Guests of honor were Mrs. Quinn (the former Mary Nell Kenney); Mrs. P. L. Hudson, Dallas Tex. (formerly Miss Gertrude Kenney); and Miss Margaret Mulvihill, Vicksburg, Miss. In addition to members of the class, the following called during the evening: Mr. and Mrs. Harold Breard, Mrs. Stresau Womack, Eddie Fitzpatrick, Eddie Shaughnessy, Miss Mildred Breard, Oswald Biggar, Louis Tonore, Miss Molly Belle Le Blanc, Miss Ella Rose Crawford, Miss Alice Daniels, Joe Drapela, Clifton Furlow, Willard Fisher, John Devereaux, Miss Ruth Morris, Miss Olive Lusk, Lynn McCarley, Miss Margaret Devereaux, John Conner, Walter Lee Hill, Mr. and Mrs. H. L. Collins, and Miss Mary Louise Devereaux.

Saturday afternoon a swimming party was enjoyed by several friends of Mrs. Quinn. Following the swim the group met at the home of Mrs. Harold Breard.

TODAY'S PICTURE



Mr. and Mrs. John Bradley
And Family
211 Texas Avenue

'AND THE BABY MAKES THREE'

Proud smiles these parents are wearing, and well may they, considering that cute little third party. There will come a day when the baby will be too big to be held, and later perhaps will have his (or her) picture taken with a family of his own. At that time, we imagine they will value their chance [illegible] with the News-Star—World [illegible] cameraman. Toward that [illegible] publication is presenting [illegible] with a big sepia toned enlargement.

STATE POLICE ISSUE REPORT FOR MONTH

State police of the Monroe area made 736 traffic corrections in May, issued 93 warning tickets and made 273 safety inspections of trucks, according to a monthly report completed yesterday at the state police district headquarters on the Stubbert [illegible].

Eleven arrests were made during the month and were classified as follows: reckless driving, 5; drunken driving, 4, arrested for United States marshal, 1, operating a motor vehicle with improper license, 1.

Traffic corrections were classified as follows: Operating a motor [illegible] without licenses 21, operating motor vehicle with improper [illegible] operating a motor vehicle with [illegible] license plate, 37, operating a motor vehicle without [illegible] operating a motor vehicle with improper lights 42, [illegible] operating a motor truck [illegible] 29.

PIE A LA MAID

Chocolate Chunking Duel At Louisiana Tech Described Before And After

By Kenneth F. Hewins
(World's Ruston Correspondent)

RUSTON, La., June 3.—(Special)—Since Louisiana Tech's historic chocolate-throwing combat between two coeds has made all America slapstick happy, this piece of pie and its inside story is submitted for public consumption.

In the first place, the duel between Anna Holstead of Shreveport, a Tech senior, and Varnelle Plastow of Bay Shore, Long Island, N. Y., did not originate as a publicity "gag"—not by a pie shot. In fact, the whole idea from start to finish, so far as the principals were concerned, was to avoid that thing called publicity.

Credit for uncovering the story goes to Johnie Curry of Rayville, a Tech junior and society editor of the Tech Talk, college newspaper.

Miss Curry, residing in the women's dormitory, where the now-famous duelists live, got on to the story first-hand. She reported to the supervisor of the paper that "two girls are going to fight a duel with chocolate pies at dawn some morning soon. They have been arguing for two weeks about which is the better writer of philosophical essays and other literary pieces. They say they are going to settle the matter with chocolate pies."

Advised to go and get a story about the proposed duel, Miss Curry returned shortly with this information.

"The girls said we could print the story if we didn't use their names. One of the girls said she was afraid the college authorities might keep her from graduating if they knew about it."

"Well, if they don't want their names mentioned, we don't want the story," Miss Curry was advised. "Who are the girls?"

"I promised them I wouldn't tell," Miss Curry said.

Later, the supervisor of the paper "managed to find out that the college administration would not bring any pressure to bear" upon the two coeds.

Miss Curry, contacted again, was informed that the duel would not cause any trouble officially. She went back to the two girls with that report and they consented to have their names printed. The yarn came out in the Tech Talk under a two-column head.

The week-end passed. Correspondents for newspapers and press associations winged at the duelling piece and let it alone, admittedly considering the thing ridiculous and most likely not to be carried to completion.

On Tuesday, however, Miss Curry came to the Tech Talk office with assurance that the girls "mean business."

"They're going to throw pies at each other at dawn tomorrow," Miss Curry said, "but they don't want any crowd to see them. They don't see that photographers could be present if they wished."

Then an Associated Press correspondent [illegible] with a report of the scheduled duel. The first report to the outside world caught [illegible] Other wires [illegible] picked it up to Rustonites [illegible] It seemed destined to be a great affair, [illegible] nothing.

Anyway, a couple of press representatives and two photographers got up before breakfast and parked in the [illegible] back of the [illegible] Precisely the two principals and their seconds strolled around the end of the [illegible] stairs and advanced to the selected dueling spot.

It was a little after 5 a.m. and the sun was not at its best for pictures. Though the photographers had [illegible] lights for the job, they wanted the two girls to pose and give them a chance.

"Nothing doing. No rehearsing," Miss Holstead declared. "Shoot what you see."

So they "shot"—and did fairly well, they thought.

A few hours later, all America apparently was out of bed, too, and [illegible] to get the story and pictures. Miss Holstead escaped unscathed but some of her pie hit Miss Plastow slightly above front and center. Her second, dissatisfied, picked up some of the chocolate goo from the ground and smeared it on Miss Plastow's face—which made a pretty picture.

While the negatives were being developed correspondents were pecking on the typewriters and receiving telegrams and telephone calls from all over the country. New Orleans wanted to hear "all about it." Requests for pictures came from New York, Chicago, Atlanta, Cleveland, St. Louis ward that "if no pictures of actual duel were obtained, get the girls to pose for some." News magazines sought the pictures and story. Even syndicates of lesser renown joined the nation-wide turmoil stirred up by the tossing of pies. One sent an air mail letter declaring that "this is unusual and in line with other oddities and I wonder if you can supply photographs of this affair." The fellow enclosed a clipping "showing that I do supply some of the surrounding magazines as a free-lancer."

The Tech news bureau, stringing along with the rest of them, hit a snag when Miss Holstead came in to see the pictures. The news bureau had already arranged a layout, which included as inserts studio bust photos of the two principals "so the people could see what they looked like when not pie-faced."

"You can't use that picture of me," Miss Holstead said. "I've got to use that picture in applying for a job."

There was a slight delay while the news bureau made another layout.

That evening Miss Plastow received a wire from her family in New York, expressing sympathy over her loss to Miss Holstead.

The Times-Picayune of New Orleans was moved to editorial comment on the "Ordeal by Goo," observing that "we do not recall having read of any such joust which actually was carried to conclusion prior to the now-historic combat with chocolate pies at five paces waged by two coeds at Louisiana Tech." The editorial continued: "It is particularly fitting to the adjustment of those little differences which arise between artists and critics . . ."

So a matter which the girls wanted to keep secret is well known today. Some of the Tech teachers, incidentally, are mildly indignant over "such a form of cheap publicity." Other Tech professors of another school of thought inquire, "Why didn't you let the news-reel folks know about the duel?" And some just say "phooey over" and let it go at that.

Chicago has 208 parks.

CHOPSTICKS—BY CELEBRITIES



Deanna Durbin and Gloria Jean, newest 11-year-old starlet, are friends, and here they are doing a little improvised duetting on the piano. That's Deanna nearest you, of course, and Gloria Jean beside her, forgetting for the moment her stardom in "The Under Pup."

SINGING CONVENTION TO MEET

The Missouri Pacific singing convention will be held at the clubhouse on Ouachita avenue this afternoon at 1 o'clock. It is expected that there will be a large attendance. These singing conventions are held on the first Sunday of each month.

MAY DECIDE ON 4TH BUS LINE

One To Caldwell And La Salle Parishes May Be Run By Junior College

Dean C. C. Colvert, of Northeast Junior college, recently announced that three bus lines are assured to be operated between the college and cities and towns of northeast Louisiana. In the announcement made, there was no inclusion of towns south of Monroe located in Caldwell and La-Salle parish.

The dean stated that he has received letters from several persons living in Columbia, inquiring as to the possibility of a bus line operating from that vicinity. In reply, the dean stated Saturday that if sufficient number will make reservations, the college will be glad to operate a bus line as far south as Urania and Olla. At least 20 students must make reservations in order to secure bus facilities, he said.

Within the next few days the dean will make a checkup of high school graduates in Columbia, Grayson, Kelly, Clarks, Olla and Urania to ascertain the number desirous of attending college here if a bus is operated.

Meantime, Dean Colvert asks that those planning to attend college here, and who reside in Caldwell and La-Salle parishes, notify him immediately so that the proper bus facilities can be arranged in case conditions seem to so warrant.

BORROW ON CAR

OR HAVE PAYMENTS REDUCED

Nothing due until June 15th. Old, reliable firm. See Motors Securities advertisement on page 6

EYE GLASSES

FOR BETTER VISION

Terms Can Be Conveniently Arranged

COTE OPTICAL COMPANY

DR. C. C. FRYANT, Optometrist

Capitol Theater Building 129 DeSiard Street

PLATES . . . BRIDGES

RETAIN YOUR NATURAL EXPRESSION

IS YOUR MOUTH DIFFICULT TO FIT?

No matter how little you pay for your dental plates at Dr. Williams, an individual study is always made. No limit to the care used in fitting difficult cases.

"AT THE CHAIR" Dr. Williams is PERSONALLY at the chair every day to STUDY your case. He also superintends his OWN dental LABORATORIES right on the PREMISES, watching every single dental plate FROM START TO FINISH



EASY PAYMENTS MAY BE ARRANGED

Courteous Consultation No Obligation Phone for Prices

Dr. B. G. Williams DENTIST 335½ DeSiard St Phone 43

Plate Repairs Fast Service Old Plates Made Tight

ACROSS STREET FROM SEARS ROEBUCK AND CO

Silverstein's

SUMMER STORE HOURS

Week Days
9:00 A. M. to 5:30 P. M.
Saturdays
9:00 A. M. to 9:00 P. M.

Air-Conditioned for Your Comfort
338 DeSiard

Do Your Entire Summer Shopping at **Silverstein's**

1/3 MONTHLY PLAN 1/3
30, 60, 90 Days

Headquarters
Classy Jean and Jeanne Durrell
DRESSES
Lazurs and Fisk Hats

You'll find nationally advertised lines of ready-to-wear at

Silverstein's
338 DeSIARD ST.
Phone 3214

G. R. OBER

CASH AND CARRY LAUNDRY — DRY CLEANING

LET US CLEAN YOUR LINEN SUIT

Family Wash, complete, lb. 8c
Men's Shirts, each 10c

All Laundry 20% Off For Cash & Carry
Bachelor Bundles, lb. 16c

STORAGE
Send Us Your Winter Garments—Safe—Insured
•SUITS •COATS •DRESSES 3 FOR . . . $1.00
CLEANED AND PRESSED

3 Convenient Pick-up Stations
200 Catalpa Street ..... Phone 2963
N. Third, Just Off Louisville Ave. ..... Phone 537
2405 South Grand St. ..... Phone 160

100% UNION We Deliver

DOWN GO PRICES ON AMERICA'S BEST QUALITY WHITE GOODS

MOST SENSATIONAL SAVINGS SINCE 1933

Unbleached, Torn
Size 81x99
SHEETS
Heavy Quality 44c

8-OZ. TICKING
Blue and White Stripe
Guaranteed Fast Color 19c Yd

36-Inch
LL Unbleached
Muslin 4c Yd

81-Inch Unbleached
Sheeting
Heavy Quality 16c Yd.

TERRY WASH CLOTHS
Never Before
At This Price 2c

36"x2¼ Yard
Ecru Net
PANELS 10c

BEDSPREADS
Two Styles
Cotton Jacquard or Hand-Tufted Candlewick
Double Bed Size 94c

Ecru 44"x87" Lace Net
Living Room Panels 49c

Part Linen Dish Towels
15"x30"
Unheard Of Low Price, Colored Borders 3c

UNHEARD-OF SAVINGS ON



SHEER SUMMER FROCKS
Sizes 14 to 52
Fast Dye Voiles, Tailored or Dressy
49c
Novel Styles

CHILDREN'S SHEER CREPE
Summer Pajamas 49c
Sizes 2 to 8.
Pretty prints

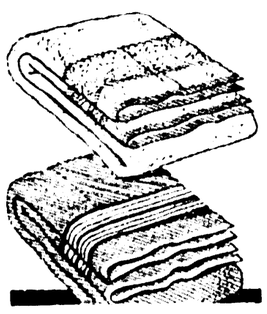
Yard Goods Dept. FEATURES!



Great Savings!
3,000 Yards at One Special Price
10c Yard
Eighty square prints, many for fall, printed broadcloths and piques included.

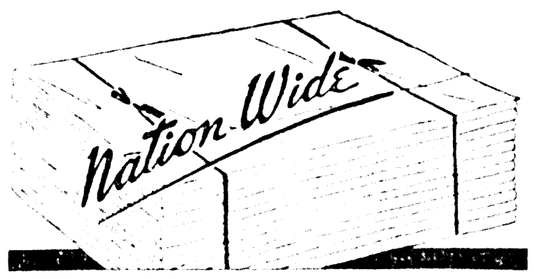
SPUN RAYON DRESS FABRIC
•New Prints •New Solids •39 Inches Wide
You'll Recognize it as a Much Higher Fabric
39c

TOWELS FOR EVERY USE!
Stock Up for Summer . . . Save!



18x36 Bath Towels Whites, Solids 10c
19x38 Heavy All White Bath Towels 15c
23x46 Large Double Thread BATH TOWELS Whites, Solids 25c
36x68 Beach Sport Towels Colorful 89c
18x34 Face Towels 10c
BARBER TOWELS 14"x24" Standard, 6 for 27c

Our Famous Nation Wide SHEETS



DOUBLE BED SIZE 81x99
America's Best at the Price! NOW 67c

OTHER NATION WIDE SHEETS
63x99 Hemmed Sheets, now 65c
72x99 Hemmed Sheets, now 67c
72x108 Hemmed Sheets, now 79c
81x108 Hemmed Sheets, now 81c
42x36 and 36x36 Pillow Cases, now 18c
45x36 Pillow Case, now 19c

81-INCH NATION WIDE SHEETING
Bleached 26c
Unbleached 24c

4½-INCH Nation Wide Pillow Tubing 17c

Double Thread BATH TOWELS
20x40 Size
White or Colors
6 for 88c

Round Thread Unrelized
PENCO SHEETS



Double Bed Size 81x99
94c

63x99 Penco Sheets 88c
72x99 Penco Sheets 94c
81x108 Penco Sheets .. $1.00
42x36 Penco Cases 23c

Save Now! Use Our LAY-AWAY PLAN!

Store Hours: 8:30 A. M. to 5:30 P. M.

PENNEY'S
J. C. PENNEY COMPANY, Incorporated

Store Hours: 8:30 A. M. to 5:30 P. M.

ST. MATTHEW'S HOLDS REUNION

Class Of 1930 Gathers To Enjoy Festivities Of Commencement Time

A reunion of members of the class of 1930 was held in connection with the annual banquet and dance held at Hotel Frances roof during commencement week of St. Matthew's High school. Eleven out of 16 grad-nates returned this year to celebrate the ninth anniversary of their graduation. These members were: Mrs. M. D. Quinn, Dallas, Tex., Mrs. Dick Dean, Miss Louise Morrison, Miss Eleona Brinsmade, and Stresau Womack, Henry Crawford, Frank Shaughnessy, Charles Biggar, Eddie Dalton and Joe Muffaleto.

Following the banquet and during the dance intermission, Miss Morrison kept open house at her apartment in Layton castle. Red roses, the class flower of '30, and sweet peas, usually significant of graduation, filled innumerable vases.

Guests of honor were Mrs. Quinn (the former Mary Nell Kenney); Mrs. P. L. Hudson, Dallas Tex. (formerly Miss Gertrude Kenney); and Miss Margaret Mulvihill, Vicksburg, Miss. In addition to members of the class, the following called during the evening: Mr. and Mrs. Harold Breard, Mrs. Stresau Womack, Eddie Fitzpatrick, Eddie Shaughnessy, Miss Mildred Breard, Oswald Biggar, Louis Tonore, Miss Molly Belle Le Blanc, Miss Ella Rose Crawford, Miss Alice Daniels, Joe Drapela, Clifton Furlow, Willard Fisher, John Devereaux, Miss Ruth Morris, Miss Olive Lusk, Lynn McCarley, Miss Margaret Devereaux, John Conner, Walter Lee Hill, Mr. and Mrs. H. L. Collins, and Miss Mary Louise Devereaux.

Saturday afternoon a swimming party was enjoyed by several friends of Mrs. Quinn. Following the swim the group met at the home of Mrs. Harold Breard.

TODAY'S PICTURE



Mr. and Mrs. John Bradley
And Family
211 Texas Avenue

'AND THE BABY MAKES THREE'

Proud smiles these parents are wearing, and well may they, considering that cute little third party. There will come a day when the baby will be too big to be held, and later perhaps will have his (or her) picture taken with a family of his own. At that time, we imagine they will value their chance encounter with the News-Star—World candid cameraman. Toward that day, this publication is presenting them with a big sepia toned enlargement.

STATE POLICE ISSUE REPORT FOR MONTH

State police of the Monroe area made 756 traffic corrections in May, issued 93 warning tickets and made 273 safety inspections of trucks, according to a monthly report completed yesterday at the state police district headquarters on the Sterlington road.

Eleven arrests were made during the month and were classified as follows: reckless driving, 5; drunken driving, 4; arrested for United States marshal, 1; operating a motor vehicle with improper license, 1.

Traffic corrections were classified as follows: Operating a motor vehicle without licenses, 31; operating a motor vehicle with improper licenses, 100; operating a motor vehicle with one license plate, 37; operating a motor vehicle without chauffeur licenses, 96; operating a motor vehicle with improper lights, 452; arrests made, operating a motor truck with overload, 29.

PIE A LA MAID

Chocolate Chunking Duel At Louisiana Tech Described Before And After

By Kenneth F. Hewins
(World's Ruston Correspondent)

RUSTON, La., June 3.—(Special)—Since Louisiana Tech's historic chocolate-throwing combat between two coeds has made all America slapstick happy, this piece of pie and its inside story is submitted for public consumption.

In the first place, the duel between Anna Holstead of Shreveport, a Tech senior, and Varnelle Plastow of Bay Shore, Long Island, N. Y., did not originate as a publicity "gag"—not by a pie shot. In fact, the whole idea from start to finish, so far as the principals were concerned, was to avoid that thing called publicity.

Credit for uncovering the story goes to Johnile Curry of Rayville, a Tech junior and society editor of the Tech Talk, college newspaper.

Miss Curry, residing in the women's dormitory, where the now-famous duelists live, got on to the story first-hand. She reported to the supervisor of the paper that "two girls are going to fight a duel with chocolate pies at dawn some morning soon. They have been arguing for two weeks about which is the better writer of philosophical essays and other literary pieces. They say they are going to settle the matter with chocolate pies."

Advised to go and get a story about the proposed duel, Miss Curry returned shortly with this information:

"The girls said we could print the story if we didn't use their names. One of the girls said she was afraid the college authorities might keep her from graduating if they knew about it."

"Well, if they don't want their names mentioned, we don't want the story," Miss Curry was advised. "Who are the girls?"

"I promised them I wouldn't tell," Miss Curry said.

Later, the supervisor of the paper "managed to find out that the college administration would not bring any pressure to bear" upon the two coeds.

Miss Curry, contacted again, was informed that the duel would not cause any trouble officially. She went back to the two girls with that report and they consented to have their names printed. The yarn came out in the Tech Talk under a two-column head.

The week-end passed. Correspondents for newspapers and press associations winked at the duelling piece and let it alone, admittedly considering the thing ridiculous and most likely not to be carried to completion.

On Tuesday, however, Miss Curry came to the Tech Talk office with assurance that the girls "mean business."

"They're going to throw pies at each other at dawn tomorrow," Miss Curry said, "but they don't want any crowd to see them. They did say that photographers could be present if they wished."

Then an Associated Press correspondent, his feet still cold, ventured forth with a brief report of the scheduled duel. The first report to "the outside world" caught hold like wildfire. Other agencies and newspapers started wiring to Ruston for coverage. It seemed destined to be a great ado about practically nothing.

Anyway, a couple of press representatives and two photographers got up before breakfast and parked on the battlefield back of the stadium. Presently, the two principals and their seconds strolled around the end of the concrete stands and advanced to the selected duelling spot.

It was a little after 5 a.m. and the sun was not at its best for pictures. Though the photographers had flashlights for the job, they wanted the two girls to pose and give them a chance.

"Nothing doing. No rehearsing," Miss Holstead declared. "Shoot what you see."

So they "shot"—and did fairly well, they thought.

A few hours later, all America apparently was out of bed, too, and rarin' to get the story and pictures. Miss Holstead escaped unscathed but some of her pie hit Miss Plastow slightly above front and center. Her second, dissatisfied, picked up some of the chocolate goo from the ground and smeared it on Miss Plastow's face—which made a pretty picture.

While the negatives were being developed, correspondents were pecking on the typewriters and receiving telegrams and telephone calls from all over the country. New Orleans wanted to hear "all about it." Requests for pictures came from New York, Chicago, Atlanta, Cleveland. St. Louis wired that "if no pictures of actual duel were obtained, get the girls to pose for some." News magazines sought the pictures and story. Even syndicates of lesser renown joined the nation-wide turmoil stirred up by the tossing of pies. One sent an air mail letter declaring that "this is unusual and in line with other oddities and I wonder if you can supply photographs of this affair." The fellow enclosed a clipping "showing that I do supply some of the surrounding magazines as a free-lancer."

The Tech news bureau, stringing along with the rest of them, hit a snag when Miss Holstead came in to see the pictures. The news bureau had already arranged a layout, which included as insets studio bust photos of the two principals "so the people could see what they looked like when not pie-faced."

"You can't use that picture of me," Miss Holstead said. "I've got to use that picture in applying for a job."

There was a slight delay while the news bureau made another layout.

That evening Miss Plastow received a wire from her family in New York, expressing sympathy over her loss to Miss Holstead.

The Times-Picayune of New Orleans was moved to editorial comment on the "Ordeal by Goo," observing that "we do not recall having read of any such joust which actually was carried to conclusion prior to the now-historic combat with chocolate pies at five paces waged by two coeds at Louisiana Tech." The editorial continued: "It is particularly fitting to the adjustment of those little differences which arise between artists and critics . . ."

So a matter which the girls wanted to keep secret is well known today. Some of the Tech teachers, incidentally, are mildly indignant over "such a form of cheap publicity." Other Tech professors of another school of thought inquire, "Why didn't you let the news-reel folks know about the duel?" And some just say "phooey gooey" and let it go at that.

Chicago has 208 parks.

CHOPSTICKS—BY CELEBRITIES



Deanna Durbin and Gloria Jean, newest 11-year-old starlet, are friends, and here they are doing a little improvised duetting on the piano. That's Deanna nearest you, of course, and Gloria Jean beside her, forgetting for the moment her stardom in "The Under Pup."

SINGING CONVENTION TO MEET

The Missouri Pacific singing convention will be held at the clubhouse on Ouachita avenue this afternoon at 1 o'clock. It is expected that there will be a large attendance. These singing conventions are held on the first Sunday of each month.

MAY DECIDE ON 4TH BUS LINE

One To Caldwell And La Salle Parishes May Be Run By Junior College

Dean C. C. Colvert, of Northeast Junior college, recently announced that three bus lines are assured to be operated between the college and cities and towns of northeast Louisiana. In the announcement made, there was no inclusion of towns south of Monroe located in Caldwell and La-Salle parish.

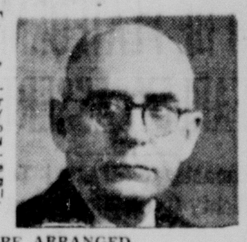
The dean stated that he has received letters from several persons living in Columbia, inquiring as to the possibility of a bus line operating from that vicinity. In reply, the dean stated Saturday that if sufficient number will make reservations, the college will be glad to operate a bus line as far south as Urania and Olla. At least 30 students must make reservations in order to secure bus facilities, he said.

Within the next few days the dean will make a checkup of high school graduates in Columbia, Grayson, Kelly, Clarks, Olla and Urania to ascertain the number desirous of attending college here if a bus is operated.

Meantime, Dean Colvert asks that those planning to attend college here, and who reside in Caldwell and La-Salle parishes, notify him immediately so that the proper bus facilities can be arranged in case conditions seem to so warrant.

BORROW ON CAR
OR HAVE PAYMENTS REDUCED
Nothing due until June 15th. Old, reliable firm. See Motors Securities advertisement on page 6.

EYE GLASSES
FOR BETTER VISION
Terms Can Be Conveniently Arranged
COTE OPTICAL COMPANY
DR. C. C. FRYANT, Optometrist
Capitol Theater Building 129 DeSiard Street

PLATES . . . BRIDGES
RETAIN YOUR NATURAL EXPRESSION
IS YOUR MOUTH DIFFICULT TO FIT?
No matter how little you pay for your dental plates at Dr. Williams, an individual study is always made. No limit to the care used in fitting difficult cases.
"AT THE CHAIR"
Dr. Williams is PERSONALLY at the chair every day to STUDY your case. He also superintends his OWN dental LABORATORIES right on the PREMISES, watching every single dental plate FROM START TO FINISH.

EASY PAYMENTS MAY BE ARRANGED
Courteous Consultation. No Obligation. Phone for Prices.
Dr. B. G. Williams
DENTIST
335½ DeSiard St. Phone 43
Plate Repairs Fast Service Old Plates Made Tight
ACROSS STREET FROM SEARS, ROEBUCK AND CO.

Silverstein's
SUMMER STORE HOURS
Week Days
9:00 A. M. to 5:30 P. M.
Saturdays
9:00 A. M. to 9:00 P. M.
Air-Conditioned for Your Comfort
338 DeSiard

Do Your Entire Summer Shopping at
Silverstein's
1/3 MONTHLY PLAN 1/3
30, 60, 90 Days
Headquarters
Classy Jean and Jeanne Durrell
DRESSES
Lazurs and Fisk Hats
You'll find nationally advertised lines of ready-to-wear at
Silverstein's
338 DeSIARD ST.
Phone 3214

G. R. OBER
CASH AND CARRY
LAUNDRY — DRY CLEANING
LET US CLEAN YOUR LINEN SUIT
Family Wash, complete, lb. 8c
Men's Shirts, each 10c
All Laundry 20% Off For Cash & Carry
Bachelor Bundles, lb. 16c
STORAGE
Send Us Your Winter Garments—Safe—Insured
•SUITS •COATS •DRESSES 3 FOR . . . $1.00
CLEANED AND PRESSED
3 Convenient Pick-up Stations
200 Catalpa Street ..... Phone 2963
N. Third, Just Off Louisville Ave. ..... Phone 537
2405 South Grand St. ..... Phone 160
100% UNION We Deliver

DOWN GO PRICES
ON
AMERICA'S BEST QUALITY WHITE GOODS
MOST SENSATIONAL SAVINGS SINCE 1933

Unbleached, Torn
Size 81x99
SHEETS
Heavy Quality 44c

8-OZ. TICKING
Blue and White Stripe
Guaranteed Feather Proof .... 19c Yd.

36-Inch
LL Unbleached
Muslin 4c Yd.

81-Inch Unbleached
Sheeting
Heavy Quality ..... 16c Yd.

TERRY WASH CLOTHS
Never Before
At This Price 2c

36"x2¼ Yard
Ecru Net
PANELS 10c

BEDSPREADS
Two Styles
Cotton Jacquard or Hand-Tufted Candlewick
Double Bed Size 94c

Ecru 44"x87" Lace Net
Living Room
Panels 49c

Part Linen Dish Towels
15"x30"
Unheard Of Low Price. Colored Borders 3c

UNHEARD-OF SAVINGS ON
SHEER SUMMER FROCKS

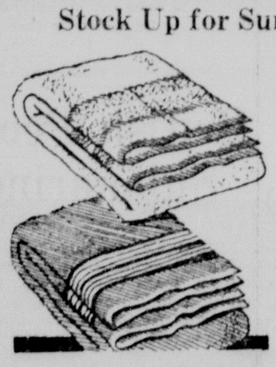
Sizes 14 to 52
Flock Dot Voiles, Tailored or Dressy
49c
Newest Colors

CHILDREN'S SHEER CREPE
Summer Pajamas
Sizes 2 to 8.
Pretty prints 49c

Yard Goods Dept. FEATURES!

Great Savings!
3,000 Yards at One Special Price
10c Yard
Eighty square prints, sheer batistes, printed broadcloths and plain broadcloths.

SPUN RAYON DRESS FABRIC
•New Prints •New Solids •39 Inches Wide
You'll Recognize it as a Much Higher Fabric
39c

TOWELS FOR EVERY USE!
Stock Up for Summer . . . Save!

18x34 Face Towels 10c
18x36 Bath Towels Whites, Solids .. 10c
19x38 Heavy All White Bath Towels 15c
23x46 Large Double Thread BATH TOWELS Whites, Solids .. 25c
36x68 Beach Sport Towels Colorful 89c
BARBER TOWELS
14"x24" Standard, 6 for.. 27c

Our Famous Nation Wide
SHEETS


DOUBLE BED SIZE—81x99
America's Best at the Price! NOW 67c
OTHER NATION WIDE SHEETS
63x99 Hemmed Sheets, now 65c
72x99 Hemmed Sheets, now 67c
72x108 Hemmed Sheets, now 79c
81x108 Hemmed Sheets, now 84c
42x36 and 36x36 Pillow Cases, now 18c
45x36 Pillow Cases, now 19c

81-INCH NATION WIDE SHEETING
Bleached 26c
Unbleached 24c
40-INCH Nation Wide Pillow Tubing 17c
Double Thread BATH TOWELS
20x40 Size
White or Colors
6 for 88c

Round Thread Linenized
PENCO SHEETS


Double Bed Size
81x99
63x99 Penco Sheets 88c
72x99 Penco Sheets 94c
81x108 Penco Sheets $1.00
42x36 Penco Cases 23c
94c

Save Now! Use Our LAY-AWAY PLAN!
Store Hours: 8:30 A. M. to 5:30 P. M.
PENNEY'S
J. C. PENNEY COMPANY, Incorporated
Store Hours: 8:30 A. M. to 5:30 P. M.

COUCH WILL GIVE ADDRESS AT TECH

Railroad Official Will Speak On 'Possibilities Of South' At 1:30 P. M.

RUSTON, La., June 3.—(Special)—Registration for the summer session at Louisiana Tech, starting Monday morning for seniors, will be halted at noon Monday so that all students may join an anticipated crowd of visitors in hearing a lecture by Harvey C. Couch of Pine Bluff, Ark., noted railroad official and financier. Mrs. Ruby B. Pearce, registrar, said the registration would be resumed for underclassmen Tuesday morning.

Mr. Couch is scheduled to speak on "Possibilities of the South" at 1:30 p.m. Monday in the Tech auditorium, which has recently been equipped with new ventilating fans.

Mr. Couch recently was elected president of the Kansas City Southern railway, whose merger with the Louisiana and Arkansas railroad has been authorized by the Interstate Commerce Commission, it is said. Mr. Couch is quoted as saying that he plans to make the enlarged system "the finest railroad in the country." An important expected result of the merger is the linking of New Orleans and Baton Rouge with Kansas City by a through service. Tentative plans also are being considered by the Kansas City Southern for an airplane route to follow the same itinerary.

President E. S. Richardson of Louisiana Tech visited Mr. Couch at his Arkansas home Saturday, when Postmaster-General James A. Farley was a guest at the Couch residence. The Tech president planned to invite Farley to come to Ruston with Mr. Couch Monday, but the outcome of the invitation has not been learned here.

TALLULAH SCHOOL GRADUATION HELD

TALLULAH, June 3.—(Special)—Commencement exercises for the graduating class of the Tallulah High school were held in the new gymnasium auditorium here before a large audience. Following the processional by the graduates in white caps and gowns, the invocation was given by Rev. George A. A. Tocher. The program was presented by members of the class, with addresses by the honor students.

Grace Brownlee, the valedictorian, spoke on "Appreciation of Our Democratic Republic." John Wroten, salutatorian, spoke on "Life as Lived in a Democratic School," and Kenneth Nettles spoke on "Promotion of Peace by Democracies of the World."

Ralph Taylor, president of the class, presided and presented the class book to the junior class which was accepted by their president, Harry Bankston. Music was rendered by the Tallulah High school band under the direction of Alfred Setare.

Superintendent James R. Linton presented awards and scholarships as follows: Daughters of the American Revolution citizenship medals to Sallie Burleigh, Donald B. Lancaster, Geneva Rountree, Ralph Taylor and Naomi Alexander; American Legion medals to Grace Brownlee and Kenneth Nettles; Louisiana State university scholarship to John Wroten; Louisiana Tech scholarship to Grace Brownlee; and Southwestern institute scholarship to Robert Graves. Miss Clyde Mobley, state supervisor of home economics, presented the home economics scholarship to Grace Brownlee.

M. A. Phillips, principal, made a short talk and presented diplomas.

IRENE PIGUE INJURES ANKLE AT RESIDENCE

Irene Pigue, of 320 Walnut street, who graduated Thursday from the seventh grade into high school, fell and either sprained or fractured her ankle at her home Saturday.

She secures that her school friends call on her at her home, where she will be confined for some days or weeks.

She met with an injury some time ago when struck by an automobile.

Mexican oil production suffered a 13 per cent decline in 1938.

SPECIAL ANNOUNCEMENT

Mr. Harry Jablow
of
ARRON-GOLDSTEIN COMPANY
New York City

Will Be On the Second Floor of The Palace

TUESDAY, JUNE 6th

with a complete line of

WOMEN'S COATS, SUITS, COSTUME SUITS FOR FALL-WINTER 39'

THE Palace Haber Bros. Proprietors

Air-Conditioned for Comfort



for Sun and Fun!

Set your children out in the sun to play, and let them turn an even tan! Here are the cool, comfortable, easy to launder clothes for every young one's summer.

Overalls	$1.95 up
Slacks	$1.00 up
Polo Shirts	69c up
Play Suits	$1.95 up
Sun Suits	59c up
Boys' Slack Suits	$1.95 up
Swim Suits	$1.95 up
Swim Trunks	85c up

FIFTH FLOOR

THE Palace Haber Bros.—Proprietors

"Air-Conditioned for Shopping Comfort"

NEW YORK WORLD'S FAIR 1939

in New York...

It's cool in June and HOT in July and August. Smart New Yorkers wear dark sheers and prints all summer. Cool cottons and big brimmed hats with almost everything! Bags, gloves and hats are ensembled to "go with" everything.



Sheer Black

Summer's Newest
PLAY TOGS

Up-and-doing play togs for an active out-of-doors summer! Well made, washable. Comfy for at home or at camp. Enjoy the summer in our NEW PLAY TOGS.

SLACK SETS . . . $2.95 Up

Loll in them, play in them! Well-tailored slacks and shirts in sturdy cotton. Buy one or two for summer in slack sets. Sizes 7 to 20, 12 to 40.

PLAY SUITS . . . $2.95 Up

Play suits that spotlight your Young Set with pleated shorts, full flared skirts for fashion and fun. Wide choice styles and fabrics. 12 to 20.

OVERALL SUITS . . . $1.95 Up

Be summer's smartest playmate wearing overalls with contrasting mixed shirts, sweaters. See the most clever styles now on display for summer. All sizes.

SLACKS . . . $1.95 Up

No summer wardrobe is complete without several pairs of slacks. Choose from a wide choice of styles and fabrics. In summer's gay shades. All sizes.

SWIM SUITS . . . $2.95 Up

New swim suits that fit and flatter like a mermaid's skin. Firmly knit and one-piece suits that stretch with you, yet keep their shape. Prints and solids. In all sizes.

Get out of TOWN It's Vacation Time.....

From Fair to Fair and Everywhere Between, These Are Summer's Smartest, Coolest FASHIONS

Black and Navy Blue
TRAVEL FROCKS

Cool contribution, or summer's favorites, are sheer black and navy frocks, delightfully frosted with white collars, gilets, towers and belt accents. Ideal for travel, for general wear at the fairs. Select yours tomorrow from complete stocks for women and misses. $10.00 Up

SUMMER'S PRETTIEST PRINTS

Pick your wardrobe from gay, very correct and flattering print fashions. You'll find them worn everywhere this summer. To make doubly sure of resort popularity select several from our complete stocks. Sizes women and misses. $10.00 Up

ROMANTIC DANCING SHEERS

Sweetly cool young frocks to make your evenings a success. Puff-sleeved, full-skirted, tiny-waisted . . . enchantingly young. In white and heavenly pastels. Satins, laces, metallics, organdies, silks, etc. 12 to 20. $10.00 Up

SMART NEW JUNIOR FROCKS

Pert, young fashions for fair-goers, vacationers, stay-at-homes, regardless of where you go, to all the smart places, you'll find these exclusive styles exhilarating. See the new arrivals tomorrow in Carolyn King, Mary Muffit, etc. $3.95 Up

NEW PASTEL LACE FROCKS

More than ever this summer, the ever-popular lace frocks will be enjoyed. Cool, fresh, crisp looking laces in a bevy of smart new summer colors. See them tomorrow on the second floor. $7.95

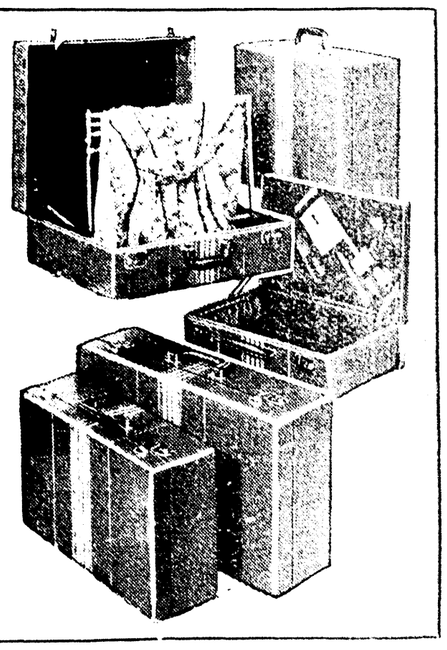
Select All Your Clothes Before You Leave . . .
Devote All Your Time to Fun While Away . . .

LUGGAGE

Overnight Bags, Fitted Cases, Fortnighter Cases, Light-weight Luggage in all sizes.

$4.95 Up

As luggage specialists, we're ready to show you the smartest luggage suitable for a holiday at the World's Fair. Select efficiently roomy luggage to hold all your travel needs.



FOURTH FLOOR

Shop for Your Summer Clothes . . . for Travel . . . Town and Country In Our AIR-CONDITIONED Comfort

Fashion Floor — SECOND FLOOR

THE Palace Haber Bros.—Proprietors

If It's New, We Have It

1939 SAN FRANCISCO BAY INTERNATIONAL GOLDEN GATE EXPOSITION

in San Francisco

Foggy mornings give way to sunny afternoons and cool nights. Sheer frocks for sightseeing and jacket and redingote frocks for day-long chic are highly recommended. San Francisco favors the mix-match idea for daytime and evening.

COUCH WILL GIVE ADDRESS AT TECH

Railroad Official Will Speak On 'Possibilities Of South' At 1:30 P. M.

RUSTON, La., June 3.—(Special)—Registration for the summer session at Louisiana Tech, starting Monday morning for seniors, will be halted at noon Monday so that all students may join an anticipated crowd of visitors in hearing a lecture by Harvey C. Couch of Pine Bluff, Ark., noted railroad official and financier. Mrs. Ruby B. Pearce, registrar, said the registration would be resumed for underclassmen Tuesday morning.

Mr. Couch is scheduled to speak on "Possibilities of the South" at 1:30 p.m. Monday in the Tech auditorium, which has recently been equipped with new ventilating fans.

Mr. Couch recently was elected president of the Kansas City Southern railway, whose merger with the Louisiana and Arkansas railroad has been authorized by the Interstate Commerce Commission, it is said. Mr. Couch is quoted as saying that he plans to make the enlarged system "the finest railroad in the country." An important expected result of the merger is the linking of New Orleans and Baton Rouge with Kansas City by a through service. Tentative plans also are being considered by the Kansas City Southern for an airplane route to follow the same itinerary.

President E. S. Richardson of Louisiana Tech visited Mr. Couch at his Arkansas home Saturday, when Postmaster-General James A. Farley was a guest at the Couch residence. The Tech president planned to invite Farley to come to Ruston with Mr. Couch Monday, but the outcome of the invitation has not been learned here.

TALLULAH SCHOOL GRADUATION HELD

TALLULAH, June 3.—(Special)—Commencement exercises for the graduating class of the Tallulah High school were held in the new gymnasium auditorium here before a large audience. Following the processional by the graduates in white caps and gowns, the invocation was given by Rev. George A. A. Tocher. The program was presented by members of the class, with addresses by the honor students.

Grace Brownlee, the valedictorian, spoke on "Appreciation of Our Democratic Republic." John Wroten, salutatorian, spoke on "Life as Lived in a Democratic School," and Kenneth Nettles spoke on "Promotion of Peace by Democracies of the World."

Ralph Taylor, president of the class, presided and presented the class book to the junior class which was accepted by their president, Harry Bankston. Music was rendered by the Tallulah High school band under the direction of Alfred Setaro.

Superintendent James R. Linton presented awards and scholarships as follows: Daughters of the American Revolution citizenship medals to Sallie Burleigh, Donald B. Lancaster, Geneva Rountree, Ralph Taylor and Naomi Alexander; American Legion medals to Grace Brownlee and Kenneth Nettles; Louisiana State university scholarship to John Wroten; Louisiana Tech scholarship to Grace Brownlee; and Southwestern institute scholarship to Robert Graves. Miss Clyde Mobley, state supervisor of home economics, presented the home economics scholarship to Grace Brownlee.

M. A. Phillips, principal, made a short talk and presented diplomas.

IRENE PIGUE INJURES ANKLE AT RESIDENCE

Irene Pigue, of 320 Walnut street, who graduated Thursday from the seventh grade into high school, fell and either sprained or fractured her ankle at her home Saturday.

She desires that her school friends call on her at her home, where she will be confined for some days or weeks.

She was seriously injured some time ago when struck by an automobile.

Mexican oil production suffered a 13 per cent decline in 1938.

SPECIAL ANNOUNCEMENT

Mr. Harry Jablow of

ARRON-GOLDSTEIN COMPANY

New York City

Will Be On the Second Floor of The Palace

TUESDAY, JUNE 6th

with a complete line of

WOMEN'S COATS, SUITS, COSTUME SUITS FOR FALL-WINTER 39'

Mr. George Jablow has just recently returned from Paris, where he secured all the advance styles. These will be on display Tuesday. Make plans now to see this advance showing.

THE Palace — Rabin Bros. Proprietors

Air-Conditioned for Comfort



for Sun and Fun!

Set your children out in the sun to play, and let them turn an even tan! Here are the cool, comfortable, easy to launder clothes for every young one's summer.

Overalls	$1.95 up
Slacks	$1.00 up
Polo Shirts	69c up
Play Suits	$1.95 up
Sun Suits	59c up
Boys' Slack Suits	$1.95 up
Swim Suits	$1.95 up
Swim Trunks	85c up

FIFTH FLOOR

THE Palace — Rabin Bros.-Proprietors

"Air-Conditioned for Shopping Comfort"

NEW YORK WORLD'S FAIR 1939

in New York...

It's cool in June and HOT in July and August. Smart New Yorkers wear dark sheers and prints all summer. Cool cottons and big brimmed hats with almost everything! Bags, gloves and hats are ensembled to "go with" everything.



Summer's Newest

PLAY TOGS

Up-and-doing play togs for an active out-of-doors summer! Well-made, washable. Comfy for at home or at camp. Enjoy the summer in our NEW PLAY TOGS.

SLACK SETS . . $2.95 Up

Loll in them—play in them! Well tailored slacks and shirts in sturdy cottons. In sizes 12 to 20. Enjoy the summer in slack sets. Select yours tomorrow.

PLAY SUITS . . . $2.95 Up

Play suits that spotlight you! Young and new with pleated shorts, full flared skirts for fashion and fun. Wide choice styles and fabrics. 12 to 20.

OVERALL SUITS . . . $1.95 Up

Be summer's smartest play-girl, wear overalls with contrasting mixed shirts, sweaters. See the many clever styles now on display for summer. All sizes.

SLACKS . . . $1.95 Up

No summer wardrobe is complete without several pairs of slacks. Choose from a wide choice of styles and fabrics. In summer's gay shades. All sizes.

SWIM SUITS . . . $2.95 Up

New swim suits that fit and flatter like a mermaid's skin. Firmly knit and elastic-woven—suits that stretch with you—yet keep their shape. Prints and solids. In all sizes.

Get out of TOWN It's Vacation Time.....

From Fair to Fair and Everywhere Between, These Are Summer's Smartest, Coolest FASHIONS

Black and Navy Blue

TRAVEL FROCKS

Cool contribution, or summer's favorites, are sheer black and navy frocks, delightfully frosted with white collars, gilets, flowers and belt accents. Ideal for travel, for general wear at the fairs. Select yours tomorrow from complete stocks for women and misses. $10.00 Up

SUMMER'S PRETTIEST PRINTS

Pick your wardrobe from gay, very correct and flattering print fashions. You'll find them worn everywhere this summer. To make doubly sure of resort popularity select several from our complete stocks. Sizes women and misses. $10.00 Up

ROMANTIC DANCING SHEERS

Sweetly cool young frocks to make your evenings a success. Puff-sleeved, full-skirted, tiny-waisted . . . enchantingly young. In white and heavenly pastels. Satins, laces, metallics, organdies, silks, etc. 12 to 20. $10.00 Up

SMART NEW JUNIOR FROCKS

Pert, young fashions for fair-goers, vacationers, stay-at-homes, regardless of where you go, to all the smart places, you'll find these exclusive styles exhilarating. See the new arrivals tomorrow in Carolyn King, Mary Muffit, etc. $3.95 Up

NEW PASTEL LACE FROCKS

More than ever this summer, the ever-popular lace frocks will be enjoyed. Cool, fresh, crisp looking laces in a bevy of smart new summer colors. See them tomorrow on the second floor. $7.95

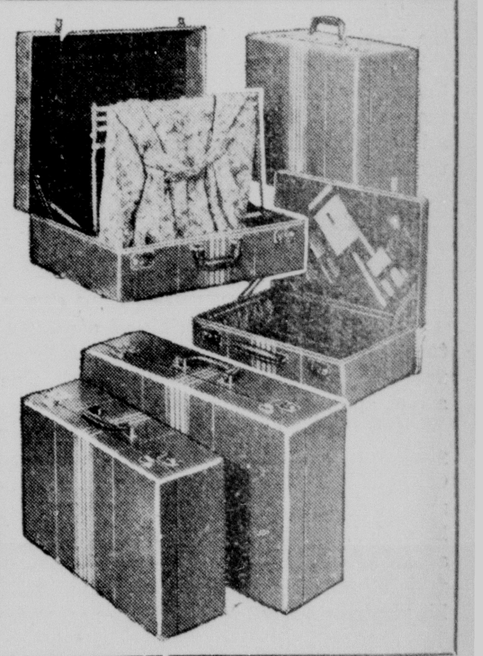
Select All Your Clothes Before You Leave . . .
Devote All Your Time to Fun While Away . . .

LUGGAGE

Overnight Bags, Fitted Cases, Fortnighter Cases, Light-weight Luggage in all sizes.

$4.95 Up

As luggage specialists, we're ready to show you the smartest luggage suitable for a holiday at the World's Fair. Select efficiently roomy luggage to hold all your travel needs.



FOURTH FLOOR

Shop for Your Summer Clothes . . . for Travel . . . Town and Country In Our AIR-CONDITIONED Comfort

Fashion Floor —SECOND FLOOR

THE Palace — Rabin Bros.-Proprietors

If It's New, We Have It

GOLDEN GATE INTERNATIONAL EXPOSITION 1939 SAN FRANCISCO BAY

in San Francisco

Foggy mornings give way to sunny afternoons and cool nights. Sheer frocks for sightseeing and jacket and redingote frocks for day-long chic are highly recommended. San Francisco favors the mix-match idea for daytime and evening.

Monroe Morning World

FOUNDED OCTOBER 26, 1929, BY ROBERT EWING
Published Every Morning Except Monday by
NEWS-STAR—WORLD PUBLISHING CORPORATION
110-114 North Second Street

JOHN D. EWING, President — WILSON EWING, Publisher

SUBSCRIPTION RATES

	Daily and Sun. News-Star	Daily and Sun. Combination	Daily and Sun. World
1 Week	20c	30c	20c
1 Month	75c	1.25	75c
3 Months	2.25	3.75	2.25
6 Months	4.50	7.50	4.50
1 Year	9.00	15.00	9.00

Member Audit Bureau of Circulation

THE BRANHAM CO., National Advertising Representative, Offices: New York, Chicago, Atlanta, Dallas, Detroit, St. Louis, Kansas City, San Francisco and Los Angeles
Entered as second class matter at the Monroe (La.) postoffice, December 10, 1929 under the Act of March 8, 1879.

MEMBER OF THE ASSOCIATED PRESS
The Associated Press is exclusively entitled to the use for publication of all news dispatches credited to it or not otherwise credited in this paper and also to local news published herein.

The Monroe Morning World is an independent newspaper. It prints the news impartially. It supports what it believes to be right. It opposes what it believes to be wrong without regard to party politics.

Be Careful

Schools of the city and parish closed last week-end, thus releasing thousands of children from the protection of school buildings and school playgrounds during most of the day. It now becomes even more important for motorists to exercise the utmost caution in driving through the residential sections of the city.

Many children will utilize various playgrounds throughout the city where signs are posted to warn motorists that children are playing, but a majority of the youngsters will play in or near their home lawns.

A young child, not realizing the danger, doesn't stop to think when he or she darts out into the street after a ball. Many accidents of this nature are unavoidable, yet others could be prevented if safe driving rules were observed by all motorists. At least fatalities from "unavoidable" accidents on our city streets can be kept to the very minimum if proper care in driving is practiced.

There's no logical excuse for an automobile driver to go racing through our streets in the residential sections. Rarely does an emergency arise that necessitates driving a car at a speed that is unsafe.

Incidentally, an educational campaign through which Louisiana state police seek to reduce motor vehicle accidents comes at a most opportune time, now that school "is out." The first step in this campaign, under the direction of Brigadier General Louis F. Guerre, state police superintendent, is to call the public's attention to the necessity of keeping reckless and unfit drivers away from the steering wheels of automobiles.

General Guerre cites the highway law providing that no person under 14 years of age may drive a car; that any person under the influence of narcotics or liquor while driving is subject to a heavy penalty; that no one who is mentally or physically deficient to such an extent as to interfere with or impair his ability to safely operate a motor vehicle shall be permitted to do so, and that anyone driving carelessly and heedlessly and at a speed which endangers any person or property is subject to punishment for reckless driving.

The motorist himself, according to General Guerre, is personally responsible for most of the accidents which occur and which annually exact a three times greater death toll than crime. The superintendent believes highway laws are futile if irresponsible drivers are allowed to run at large.

It is the wish of the state police to make Louisiana the "safest place in the world to drive" and the cooperation of the public is necessary if that end is to be achieved. That cooperation must be forthcoming immediately if our children are to be protected during the summer months.

WORLD UPSIDE DOWN

A little 9-year-old girl in South Africa has a curious eye disturbance which causes her to see everything upside down through her left eye. Physicians call it amblyopia.

It is a disease commoner than the physicians suppose. Many of us see the world upside down. So many, in fact, that it leads one to suspect that perhaps it is upside down.

There is poverty amid plenty; there are the losers of the World war, now winners; there are Communists who act like Fascists, and Fascists who act like Communists; there are conservative Democrats and radical Republicans; there are radicals demanding a bigger army, and conservatives demanding isolation; there are governments which used to send free seeds to farmers, now paying to cut down crops.

Say, doctor! Are you sure that little girl's eye is upside down?

GRAPEFRUIT ONE CENT

"Look, will you!" exclaimed a woman in a Tennessee town, as she rushed into the house followed by the chauffeur carrying a box. "Fifty grapefruit, fine ones, and only a cent apiece!"

Grapefruit at a cent apiece are really nothing to be glad about; they are something to be concerned about. Grapefruit at that price mean that somebody has lost money, probably the grower. Grapefruit can not be grown, harvested, and transported from Florida to Tennessee for a cent apiece. The man who grew those cent-apiece grapefruit may have needed what he should have received for his product to buy his family the necessities of life.

If we would all stand for the fair exchange, our economic situation would improve immensely. One part of the people cannot take from another part of the people without honest return and not disturb our economic balance.

A NEW SAVAGERY

The world faces a new savagery, a more horrible savagery than ever before, since the forces behind it are better equipped for savagery than ever before. Japan has plunged extensively into this new savagery; Italy has gone in for it; Russia is involved in it; Germany is committed to it.

The United States alone, with its great spiritual and material resources, can halt and turn back this march toward a new savagery. What will the United States do? Will the United States accept this great challenge courageously, capably, nobly?

WE FAVOR THESE PROJECTS FOR MONROE:

Adequate Sanitary Sewerage.
Library and Music Building for Northeast Center L. S. U.
Restocking Fishing Streams.
Municipal Civic Center.
City Beautification Program.

• BRUCE CATTON IN WASHINGTON

WASHINGTON—With the blessing of the department of agriculture, a gray-haired, quiet, little man named David H. Young is out to make the legs of 45,000,000 American women do their share toward solving the cotton problem.

Frankly, Mr. Young wants those legs encased in cotton hose again, for at least part of the time.

He proposes to bring this about by devising cotton stockings which, for certain purposes, will be so good-looking and wearable that women won't be able to resist them.

• • •

Borrowed By The Government

It looks as if he might have some success, too. An expert in the hosiery trade, he was borrowed by the department last summer on a two-year loan and given a place in the division of textiles and clothing of the bureau of home economics.

He has obtained the cooperation of several textile companies, which have put some regular full-fashioned machines at work making cotton hose to his designs. He uses a combed yarn of long staple cotton, mercerized and put through a singeing process to give it a smoother texture. On his desk, he has two or three dozen samples of the finished product.

He has no idea of muscling in on the sheer hosiery field, and he isn't trying to create dress stockings. He has the notion that for occasions when a woman subjects her hose to a good deal of wear—for sports, for instance—something extremely good-looking and highly wearable can be offered that will have both style-appeal and price-appeal.

"We're not trying to compete with the silk people," he says. "This last year some 12 million dozen pair of sheer full-fashioned hose were sold in this country. If we can bring out cotton hose of a type that will induce each woman to buy two or three pairs a year, we'll be taking a big bite out of the cotton surplus."

• • •

He's A Real Stem Specialist

Man and boy, Mr. Young probably knows about as much about women's legs as any man in America. Billy Rose not excepted.

He recalls the time when he was with the Realsilk company in Rockford, Ill. He devised a new sort of weave or twist, or something technical, and the company wanted to put out some made stockings of the new make. A good part of the girl employees in the city were asked to wear pairs of the new hose and report on how they liked them.

"Do you know," says Mr. Young, "whenever any defect in the stockings developed in a pair of those stockings, the girl who was wearing them had to troop right into my office and show 'em to me."

"While she was shown them?"

"Yes. Sometimes there would be several of them coming in at once."

Oh, that was nothing at all, compared with what I went through in Hollywood a year or two ago."

• • •

A Job Worth Fighting For

In Hollywood, Mr. Young was connected with a company which made fabrics for garments. He was working out a new fabric with just the right amount of stretch in it, and the company was pretty pardonably proud of it. He asked a couple of girls for comments and he found, as I said, that the girls were wholeheartedly and enthusiastically for it.

So fast as Mr. Young knew it, a new line of fabrics would be made up into a finished garment. The garment would be pinned on a perfectly normal girl, and Mr. Young's office would get a report of success or failure and whether the fabric was right or wrong.

"For a man who is wearing his remarks on all of that was a hell of a job. They used to say, you know, that I got my gray hair by one of the girls left me. Well, perhaps it was as well."

And so, Mr. Young's cotton hose will be introduced to the American public in the near future. If they go over, the annual consumption of cotton in this country will be increased by several million pounds per year.

Sea serpent stories are cropping up again—that time of year. We thought that vintage had been entirely done away several years ago.

• • •

Summer is nearly over, in spite of that. It must be, for Bob Burns is actually getting up enough nerve to wear a straw hat.



JIMMIE FIDLER In Hollywood

HOLLYWOOD, June 3.—I must confess to a bit of jealousy when I hear Hollywood hit sentences I heard first-hand on Mary Pickford's wealth that left me gasping. According to the information which is in a position to know, the beloved star of youth would be worth such items as the two acres of Beverly Hills property whose value $750,000. It is also reported by the United Artists circles together with a controlling interest that is about $5,000,000 in the corporation's worth, has to have millions in securities as well as interest in the United Artists theaters. Another two to three millions, various properties, ranches and an enormous block of Bank of America stock. Her total wealth, I'm told, is between 15 and 20 millions! I knew, of course that Mary was well fixed—but I didn't dream that she was a lady Croesus.

I hear Packard has ordered that a special job be made for her. Rolls-Royce is still legion because the fact that America's sweetheart is the wife of a girl like Carole Lombard costs $35,000 a picture. Perhaps they'll be consoled by the knowledge that Mary's income, computed at only four per cent, must be somewhere between $600,000 and $800,000 annually. "High Cardole" . . .

Not one of today's stars has a chance to amass a fortune like that. They are limited to salaries and bonuses, for the business men in command of the industry, having at last gained exclusive ownership of the production medium, will never again consent to divide it with actors and actresses.

• • •

Bad chatter: All together now, quick like a flash—name Bing Crosby's first name? Maybe some of the glamour girls do, Gladie Bette Davis in a swim suit, but when Ia belle Bet does her she actually goes swimming. Today's arithmetic lesson: subtract 40 pounds from Laurence Olivier, and what do you get? John Carradine, to be sure. Don't blame Joan Arthur for laughing when someone preaches the need of voice-training for movie success. Headline description of any studio research worker, the man who puts feet into factory. And isn't it amazing how many screen stars hail from the Lone Star state? I like Greer Garson so well that even her first name doesn't faze me. Olympe Bradna isn't a top-flight star—but many a top-flight star could imitate her politeness without losing popularity.

• • •

Now that "Goodbye, Mr. Chips" (a picture that you mustn't miss) is going into general release, I want to comment on the foreward which flashes . . . [illegible] . . . Thinking . . . [illegible] . . . Curie . . . As I . . . [illegible] . . . Thinberg, . . . [illegible] . . . speech . . . [illegible] . . . greatness.

• • •

Odd-for-matting: One of Hollywood's most profitable enterprises is the manufacture of . . . [illegible] . . .

H. B. Crouch, dean of the . . . [illegible] . . . employs a staff of . . . [illegible] . . . workmen. If you think of Ginger Rogers as a sweetheart, you're the opinion her favorite composer is . . . [illegible] . . . Barber's Concerto in D Minor. Paul Whiteman is an expert golfer . . . [illegible] . . . and has most prized possession . . . [illegible] . . . tree which was the gift of . . . [illegible] . . . exemplification of . . . [illegible] . . . of hobbies, a couple . . . [illegible] . . . Murray's . . . [illegible] . . . wood.

• • •

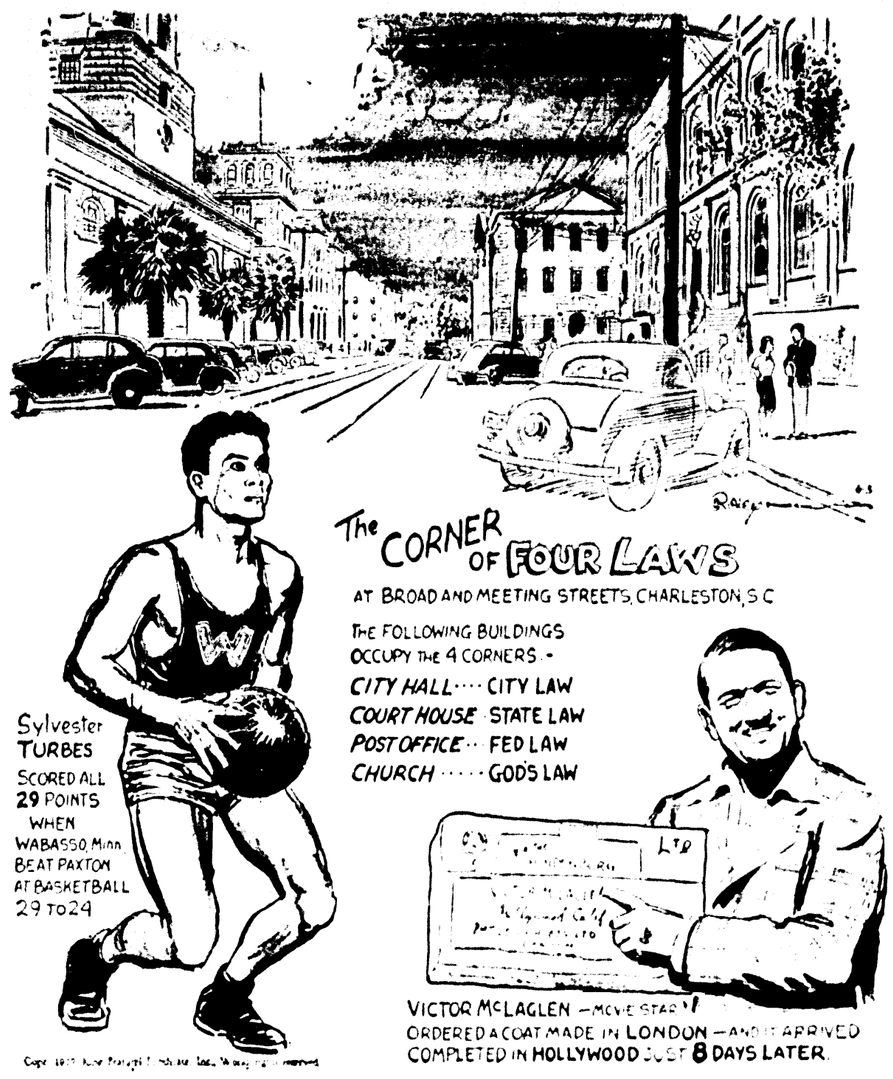
Hollywood stars who complain about being typed may find consolation in the problem of Anna Sten, . . . [illegible] . . . England's . . . [illegible] . . . I'm told that Mary Nesgle . . . [illegible] . . . getting her contract . . . [illegible] . . . RKO will renew it . . . [illegible] . . . very small but as a picture being filmed there. It seems a few years of Queen Victoria are required and Mary Nesgle has played Victoria to perfection and so well that Britain . . . [illegible] . . . refuse to accept any substitute for the queenly role.

• • •

An amusing story came this morning from "Babes in Arms" set at Metro-Goldwyn-Mayer. They were shooting a scene resembling the old Palace Theatre in New York. Charles Winninger, playing a vaudeville booker, had just been informed that he was a father and the news was being circulated in whispers through the orchestra. "It's a boy" . . . "It's a boy" . . . "It's a boy." Each musician turned and passed the news along—all but one Randy Reyburn, who emerged from a trance to ask, excitedly, "How do you know? Who told you?" The director stopped the scene. "That's not your line," he complained. Reyburn blushed. "I know it," he said. "But you see, we're expecting."

(Distributed by McNaught Syndicate, Inc.)

BELIEVE IT OR NOT By Ripley



EXPLANATION OF YESTERDAY'S CARTOON

THE TWICE-BUILT HOUSE. Still standing atop Fort Mackinac, Mich., is a house that was moved there from Marquette, Mich., in 1793 by John Livingston and remained there until 1882. Long Lake Superior in front of Livingston's $500,000 Marquette mansion. He was determined to move. Rather than abandon his house, he decided to move it. The complete house was moved to Mackinac Island, where it remained for nearly 20 years until his death in 1820.

©Copyright, 1939, King Features Syndicate, Inc.

Human Side Of The News

By EDWIN C. HILL

[illegible]

OUR CHILDREN

By ANGELO PATRI

[illegible]

That Body Yours

By JAMES W. BARTON, M.D.

INJECTING HEMORRHOIDS OR PILES

[illegible]

WASHINGTON DAYBOOK

By Preston Grover

WASHINGTON—The bloc on the hill pushing for legislation to tear apart the financial structure of railroads and put it together again will have an inside aide in a high place in the person of Jerome Frank, newly chosen chairman of the securities and Exchange commission.

Reforms in financing advocated by Senator Wheeler of Montana and other members of congress have been documented with philosophic speeches and SEC opinions by Frank.

Frank looks like a Spanish don—dark, oval-faced, and he plays with words with the facility of a toreador flicking a bull. He was a high priced attorney in New York before he joined the New Deal in 1933 and during a two-year recess between New Deal jobs he became the high-priced attorney again. Washington current-ly at odds over $23 a week salaries for WPA white collar hands, had a whale of a good time over a dispute between Frank and the interstate commerce commission as to whether he should be paid $10 an hour or $13 an hour as counsel for two years in reorganization of the Missouri Pacific railroad. As attorneys' fees go in the upper brackets it was fairly low, but still a contract.

A Top-Flighter

The fact is that in these parts Frank is considered one of the really top flight figures in every way although President Roosevelt's [illegible] Hugo Black [illegible] that Frank have to turn down. Pain hovering over the prospect of losing the fast and [illegible] appointment. All cases showed the general effect upon the individual such as nervousness, lack of endurance and emotional disturbances. The hemorrhoids returned in less than 10 per cent of the cases which is not as large a percentage as by operation.

It is not the hard laborers but usually the office group with irregular diet habits that are most afflicted [illegible] hemorrhoids.

Remember [illegible] cases can only be cured by surgery but there is a large number of sufferers who can obtain relief by this injection method who could thus rid themselves with little expense of this ailment which, aside from its pain and discomfort, greatly depresses the entire nervous system.

Health Booklets

Nine helpful health booklets by Dr. Barton may be obtained by sending ten cents for each one desired to the Bell library, 247 West 43rd street, New York, N. Y. mentioning this newspaper. The booklets are: (No. 101) Eating Your Way To Health; (No. 102) Why Worry About Your Heart? (No. 103) Neurosis; (No. 104) The Common Cold; (No. 105) Overweight and Underweight; (No. 106) Food Sensitiveness; (No. 107) Scourge (gonorrhoea and syphilis); (No. 108) How Is Your Blood Pressure? (No. 109) Chronic Rheumatism and Arthritis.

STAMP NEWS

By I. S. Klein

MARVEL of 1939 is television, bringing the living image into your home by electrical impulses. Marvel of 1839 was the daguerreotype, impressing an image on metal for the first time by the photograph.

Louis Jacques Daguerre discovered the secret of the daguerreotype process but 100 years ago in Paris although his efforts were combined with the experiments of Joseph Nicephore Niepce. The discovery was hailed as one of the most important of all time and certainly it was, for up until then there was no way to preserve the human image except by wax and portraits and neither could approximate the photograph.

But the world came exceedingly close to matching the daguerreotype of that, although had not Daguerre perfected the process someone else doubtless would have. The final step was pretty much an accident. Niepce and Daguerre had worked on the problem for many years, independently. Then they met and revealed to each other the results of their experiments. Niepce told Daguerre he was using a chemical, "bitumen of Judea" to try to bring out the pictures." This opened up a new field for Daguerre.

He went home, closeted himself in his laboratory, worked feverishly for nearly two years trying this chemical in all manner of combination. Finally, one day, he left a silver spoon in his chemical cupboard on a metal plate coated with iodine. Next day he found a clear picture of the spoon on the plate. Success was achieved at last!

Daguerre and Niepce are shown above on a new French stamp marking the centenary of photography.

On the left, young Douglas fir trees grow more than three feet each year.

Monroe Morning World

FOUNDED OCTOBER 20, 1929, BY ROBERT EWING
Published Every Morning Except Monday by
NEWS-STAR—WORLD PUBLISHING CORPORATION
110-114 North Second Street

JOHN D. EWING, President — WILSON EWING, Publisher

SUBSCRIPTION RATES

	Daily and Sun. News-Star	Daily and Sun. Combination	Daily and Sun. World
Week	20c	80c	20c
1 Month	75c	1.25	75c
3 Months	2.25	3.75	2.25
6 Months	4.50	7.50	4.50
1 Year	9.00	15.00	9.00

Member Audit Bureau of Circulation

THE BRANHAM CO., National Advertising Representative. Offices: New York, Chicago, Atlanta, Dallas, Detroit, St. Louis, Kansas City, San Francisco and Los Angeles. Entered as second-class matter at the Monroe (La.) postoffice, December 10, 1929 under the Act of March 8, 1879.

MEMBER OF THE ASSOCIATED PRESS

The Associated Press is exclusively entitled to the use for publication of all news dispatches credited to it or not otherwise credited in this paper and also to local news published herein.

The Monroe Morning World is an independent newspaper. It prints the news impartially. It supports what it believes to be right. It opposes what it believes to be wrong without regard to party politics.

Be Careful

Schools of the city and parish closed last week-end, thus releasing thousands of children from the protection of school buildings and school playgrounds during most of the day. It now becomes even more important for motorists to exercise the utmost caution in driving through the residential sections of the city.

Many children will utilize various playgrounds throughout the city where signs are posted to warn motorists that children are playing, but a majority of the youngsters will play in or near their home lawns.

A young child, not realizing the danger, doesn't stop to think when he or she darts out into the street after a ball. Many accidents of this nature are unavoidable, yet others could be prevented if safe driving rules were observed by all motorists. At least fatalities from "unavoidable" accidents on our city streets can be kept to the very minimum if proper care in driving is practiced.

There's no logical excuse for an automobile driver to go racing through our streets in the residential sections. Rarely does an emergency arise that necessitates driving a car at a speed that is unsafe.

Incidentally, an educational campaign through which Louisiana state police seek to reduce motor vehicle accidents comes at a most opportune time, now that school "is out." The first step in this campaign, under the direction of Brigadier General Louis F. Guerre, state police superintendent, is to call the public's attention to the necessity of keeping reckless and unfit drivers away from the steering wheels of automobiles.

General Guerre cites the highway law providing that no person under 14 years of age may drive a car; that any person under the influence of narcotics or liquor while driving is subject to a heavy penalty; that no one who is mentally or physically deficient to such an extent as to interfere with or impair his ability to safely operate a motor vehicle shall be permitted to do so, and that anyone driving carelessly and heedlessly and at a speed which endangers any person or property is subject to punishment for reckless driving.

The motorist himself, according to General Guerre, is personally responsible for most of the accidents which occur and which annually exact a three times greater death toll than crime. The superintendent believes highway laws are futile if irresponsible drivers are allowed to run at large.

It is the wish of the state police to make Louisiana the "safest place in the world to drive" and the cooperation of the public is necessary if that end is to be achieved. That cooperation must be forthcoming immediately if our children are to be protected during the summer months.

WORLD UPSIDE DOWN

A little 9-year-old girl in South Africa has a curious eye disturbance which causes her to see everything upside down through her left eye. Physicians call it amblyopia.

It is a disease commoner than the physicians suppose. Many of us see the world upside down. So many, in fact, that it leads one to suspect that perhaps it is upside down.

There is poverty amid plenty; there are the losers of the World war, now winners; there are Communists who act like Fascists, and Fascists who act like Communists; there are conservative Democrats and radical Republicans; there are radicals demanding a bigger army, and conservatives demanding isolation; there are governments which used to send free seeds to farmers, now paying to cut down crops.

Say, doctor! Are you sure that little girl's eye is upside down?

GRAPEFRUIT ONE CENT

"Look, will you!" exclaimed a woman in a Tennessee town, as she rushed into the house followed by the chauffeur carrying a box. "Fifty grapefruit, fine ones, and only a cent apiece!"

Grapefruit at a cent apiece are really nothing to be glad about; they are something to be concerned about. Grapefruit at that price mean that somebody has lost money, probably the grower. Grapefruit can not be grown, harvested, and transported from Florida to Tennessee for a cent apiece. The man who grew those cent-apiece grapefruit may have needed what he should have received for his product to buy his family the necessities of life.

If we would all stand for the fair exchange, our economic situation would improve immensely. One part of the people cannot take from another part of the people without honest return and not disturb our economic balance.

A NEW SAVAGERY

The world faces a new savagery, a more horrible savagery than ever before, since the forces behind it are better equipped for savagery than ever before. Japan has plunged extensively into this new savagery; Italy has gone in for it; Russia is involved in it; Germany is committed to it.

The United States alone, with its great spiritual and material resources, can halt and turn back this march toward a new savagery. What will the United States do? Will the United States accept this great challenge courageously, capably, nobly?

WE FAVOR THESE PROJECTS FOR MONROE:

Adequate Sanitary Sewerage.
Library and Music Building for Northeast Center L. S. U.
Restocking Fishing Streams.
Municipal Civic Center.
City Beautification Program.

• BRUCE CATTON IN WASHINGTON

WASHINGTON—With the blessing of the department of agriculture, a gray-haired, quiet, little man named David H. Young is out to make the legs of 45,000,000 American women do their share toward solving the cotton problem.

Frankly, Mr. Young wants those legs encased in cotton hose again, for at least part of the time.

He proposes to bring this about by devising cotton stockings which, for certain purposes, will be so good-looking and wearable that women won't be able to resist them.

* * *

Borrowed By The Government

It looks as if he might have some success, too. An expert in the hosiery trade, he was borrowed by the department last summer on a two-year loan and given a place in the division of textiles and clothing of the bureau of home economics.

He has obtained the cooperation of several textile companies, which have put some regular full-fashioned machines at work making cotton hose to his designs. He uses a combed yarn of long staple cotton, mercerized and put through a singeing process to give it a smoother texture. On his desk, he has two or three dozen samples of the finished process.

He has no idea of muscling in on the sheer hosiery field, and he isn't trying to create dress stockings. He has the notion that for occasions where a woman subjects her hose to a good deal of wear—for sports, for instance—something extremely good-looking and highly wearable can be offered that will have both style-appeal and price-appeal.

"We're not trying to compete with the silk people," he says. "Why, last year some 12 million dozen pair of sheer full-fashioned hose were sold in this country. If we can bring out cotton hose of a type that will induce each woman to buy two or three pairs a year, we'll be taking a big bite out of the cotton surplus."

* * *

He's A Real Stem Specialist

Man and boy, Mr. Young probably knows about as much about women's legs as any man in America, Billy Rose not excepted.

He recalls the time when he was with the Realsilk company in Indianapolis. He devised a new sort of weave, or twist, or something technical; anyway, the company wanted to try it out, so it made stockings of the new material, fitted out 100 of its girl employes with the new hose, and used them as guinea pigs.

"Do you know," says Mr. Young, "whenever any defect—any defect whatever—developed in a pair of those stockings, the girl who was wearing them had to troop right into my office and show 'em to me."

"While she was—ah—in them?"

"Yes. Sometimes there would be several of them coming in at once. . . . Oh, that was nothing at all, compared with what I went through in Hollywood a year or two ago."

* * *

A Job Worth Fighting For

In Hollywood, Mr. Young was connected with a company which made foundation garments. He was working out a new fabric with just the right amount of stretch in it, and the company was pretty particular about it. It had a lot of movie people for clients, and its foundations had to be creepless, wrinkleless, and all that sort of thing.

So as fast as Mr. Young kicked in with a new bit of fabric, it would immediately be made up into a foundation garment. The garment would be donned by a perfect-36 model, who would come into Mr. Young's office and do all sorts of stretches, bends, splits and what-not to test the thing thoroughly.

"For a man who is nearing 60," he remarks mildly, "all of that was a bit of a strain. They used to say, you know, that I got my gray hair because of the pious life I led. Well, perhaps it was as well."

Anyway, Mr. Young's cotton hose will be introduced to the trade in the near future. If they go over, the annual consumption of cotton will be upped by several million pounds per year.

Sea serpent stories are cropping up again—this time in Oregon. We thought that vintage had been entirely consumed several years ago.

* * *

Summer is mighty slow in coming, but it must be definitely on the way. Brother is gradually getting up enough nerve to wear his white shoes.



JIMMIE FIDLER In Hollywood

HOLLYWOOD, June 3.—I'm not easily startled by talk of "big money" in Hollywood, but yesterday I heard figures on Mary Pickford's wealth that left me gasping. According to my informant, who's in a position to know, her statement of worth would include such items as these: 60 acres in Beverly Hills (approximate value $750,000), 18 acres occupied by the United Artists studio, together with all improvements (list that at about $5,000,000), a one-twentieth interest in the United Artists corporation (worth two to three millions), a one-fifth interest in the United Artists theaters (another two to three millions), various residences, ranches and an enormous block of Bank of America stock. Her total wealth, I'm told, is between 15 and 20 millions! I knew, of course, that Mary was "well fixed"—but I didn't dream that she was a lady Creosus.

I hear Pickford fans—and they're still legion—bemoan the fact that America's sweetheart is idle while a girl like Carole Lombard earns $150,000 a picture. Perhaps they'll be consoled by the knowledge that Mary's income, computed at only four per cent, must be somewhere between $600,000 and $800,000 annually. (H'yuh, Carole? . . .)

Not one of today's stars has a chance to amass a fortune like that. They are limited to salaries and bonuses, for the business men in command of the industry, having at last gained exclusive ownership of the production melon, will never again consent to divide it with actors and actresses.

* * *

Idol chatter: All together, now, quick like a flash—what's Bing Crosby's first name? Maybe some of the glamour girls do shade Bette Davis in a swim suit, but when la belle Bet dons hers, she actually goes swimming. Today's arithmetic lesson: subtract 40 pounds from Laurence Olivier, and what do you get? John Carradine, to be sure. Can't blame Jean Arthur for laughing when someone preaches the need of voice-training for movie success. In-a-line description of any studio research worker: the man who puts fact into factory. And isn't it amazing how many screen stars hail from the Lone Star state? I like Greer Garson so well that even her first name doesn't faze me. Olympe Bradna isn't a top-flight star—but many a top-flight star could imitate her politeness without losing popularity.

* * *

Now that "Goodbye, Mr. Chips" (a picture that you mustn't miss) is going into general release, I want to comment on the foreward which flashes on the screen just before the opening shot. It reads: "We wish to acknowledge our gratitude to the late Irving Thalberg, whose inspiration illuminates the picture, 'Goodbye, Mr. Chips.'" As I read that on the screen, my memory musters up one of Irving Thalberg's favorite mottoes. "Credit is valuable only when it's given you," he invariably told yes-men who urged the glorification of his name. "If you are in a position to give yourself credit, you don't need it." I've always thought the attitude expressed in that speech had a lot to do with Thalberg's greatness.

* * *

Odd-formation; One of Hollywood's most profitable by-products is the manufacture of imitation jewelry—H. B. Crouch, dean of that business, employs a staff of more than twenty workmen. If you think of Ginger Rogers as a syncopation addict, revise the opinion—her favorite musical number is Bach's Concerto in D Minor. Parkyakarkus is an expert citrus culturist and his most prized possession is a tree which, via his grafting, produces seven varieties of fruit. And, speaking of hobbies, a chuckle for Fred MacMurray's — carving little horses in wood.

* * *

Hollywood stars who complain about being typed may find consolation in the problem of Anna Neagle, generally rated England's greatest screen star. I'm told that Miss Neagle, on completing her current starring role for RKO, will return to London to do a very small bit in a picture being filmed there. It seems a few shots of Queen Victoria are required—and Miss Neagle has played Victoria so often and so well that British fans simply refuse to accept any substitutes in the queenly role.

* * *

An amusing story came this morning from "Babes in Arms" set at Metro-Goldwyn-Mayer. They were shooting a scene representing the old Palace Theatre in New York. Charles Winninger, playing a vaudeville headliner, had just been informed that he was a father and the news was being circulated in whispers through the orchestra. "It's a boy" . . . "It's a boy" . . . "It's a boy." Each musician turned and passed the news along—all but one Randy Reyburn, who emerged from a trance to ask, excitedly "How do you know? Who told you?" The director stopped the scene. "That's not your line," he complained. Reyburn blushed. "I know it," he said. "But, you see, we're expecting."

(Distributed by McNaught Syndicate, Inc.)

BELIEVE IT OR NOT By Ripley



EXPLANATION OF YESTERDAY'S CARTOON

THE TWICE-BUILT HOUSE—Still standing atop Fischer hill in Brookline, Mass., is the huge stone mansion moved there from Marquette, Mich., in 1903, by John Longyear, iron ore and timber millionaire. A railroad was built along Lake Superior in front of Longyear's $500,000 Marquette mansion. His fight to stop the trains failed, so he determined to move. Rather than abandon his house, he decided to move it stone by stone. Seventy-four freight cars—two complete trains—were required to move it to its new site at Brookline. He lived in the rebuilt mansion nearly 20 years, until his death in 1922.

(Copyright, 1939, King Features Syndicate, Inc.)

Human Side Of The News

By EDWIN C. HILL

(Copyright, 1939, by King Features Syndicate, Inc.)

Marching up the ramp, in the play of soft pastel light colors and the subdued throb of organ music, into the world of tomorrow, we'll be looking back over our shoulder. I thought of this the other day when I saw the new "Frankie and Johnny" murals, being painted for a New York night club by Julian Harrison.

This low-life classic, sung by nice people nowadays, has turned up in more than 150 versions, and new ones are still being found. It is not barflies and night hawks who are digging up the new versions. It is philologists of the universities and tune wizards like our Sig Spaeth who are forever uncovering some new mother lode of frankieandjohnnyana. Somebody wrote the other day that there are probably ten people in America who know "Frankie and Johnny" to one who knows the "Star-Spangled Banner," but the salty ballad is a lot easier to remember than the national anthem.

* * *

In the pre-Elizabethan England of Marlowe, Webster, Dekker and Peale, picaroon characters of the pot-houses created many songs, and many of them seeped on down into classical literary and musical lore, in the Provencal of France and the Paris of Francois Villon.

In every age, particularly in eras of great vitality, the Minnesingers have spread the songs to the farthest byways of the realm, and in each region they have been adapted and changed. So with "Frankie and Johnny." In this anthology of Frankie songs, there are the voices of forgotten singers through all of America—cities and towns, mountains and plains.

It is unadulterated low-life—jealousy, violence, murder, revenge. But, for the matter of that, so is Sophocles and Aeschylus and a fair sampling of grand opera and quite a deal of Shakespeare—"Macbeth," for example. It is, indeed, a classical theme. Which might account for the fact that "Frankie and Johnny" has been sung by superb artists in Carnegie hall, as well as by frowsy bums in waterfront flophouses.

* * *

Song scouts never get quite to the end of the trail in back-trailing "Frankie and Johnny." There was a supposedly authentic tale of some bard having tossed it off in a St. Louis beer joint, in the early nineties, after a jealousy killing in which the details were said to have been accurately reported in the song. But an earlier version was discovered, and now they have run it back to about 1880, whence it comes out of the mists and shadows of the Mississippi river and the early railroad towns.

This song, however, had to do with "Frankie and Albert." There were only 13 verses, whereas it takes 29 to round out the epic story in the generally accepted version of today. It grows with the years, through many forms. "Josie," of the Kentucky hillbilly country is one, and "Sadie," traced to the logging camps and mine pits around Lake Michigan, is another.

And now it shades off into the "Frankie Blues." A friend played the blues version for me on the piano. It has only five verses. There is the usual slur and hitch-kick typical of these adaptations; the music wrenched pretty far out of its pattern, but there just the same. As to the words, they are quite different but they tell the same story—the story of love and death which runs through the classics—low-life and high-life.

* * *

It might have been presumed that we would carry over with us into the world of tomorrow the great classics of music. But the music hall at the world's fair has had to abandon its program of the masters, even at a 40-cent minimum admission charge. That is for some more informed student of the folkways to examine and explain and appraise for good or ill. But when we pilgrims take staff and scrip to journey into the world of tomorrow, one wonders just what we will abandon and what we will take with us. And who will be the super-cargo, to say: this you may keep and this you must put aside?

My own idea is that many tributaries of the past will flow on into the future. The towers of the city of tomorrow may be taller and whiter than those of Camelot, but they will not be floating in mid-air. They will be grounded in the deep caissons of the human motivations which are common to Euripedes and "Frankie and Johnny."

OUR CHILDREN

By ANGELO PATRI

Charlie is four years old, the only child in a family of five adults. This spring he started to play with other children his own age outside his own yard. All went well for a time and then he began showing new accomplishments. He galvanized his aunt by shouting at her, "You can't ride me, go fish," when she told him it was time to go upstairs to wash himself for dinner. He angered his grandfather by saying, very loudly and with great swagger, "Who you think your talking to? Think you're Mussolini, don't you?" He sent his mother into hysterics by telling her, "Lay off. I'll eat what I please. You can't make me do nothing."

The shocked family held a conference. "He must have learned that from somebody he plays with. Did you see him spread his legs and swagger? Did you see him squint his eyes and twist his mouth? He's been with some youngster that is tough enough to chew nails."

"What are we to do with him?" asked mother tearfully. "I never dreamed he would behave like this."

"Where is he now?" asked grandfather.

"In his room. Getting ready for bed. I haven't gone near him since dinner. I don't know what to say to him, or do to him."

"Just leave him alone. When he is ready for you go as usual and put him to bed and make no sign that you heard him. We will all do the same. Tomorrow you take him to the farm for a while. He'll forget this and we'll try to find the model for his behavior."

Next day when mother was ready to start for the farm Charlie looked thoughtful and said, "Can I take Ronny along?"

"Who's Ronny?"

"He's my friend. A big boy, more'n six years old, he is. I don't want to go unless he comes. He's my friend."

"Not this time," said mother. "There isn't room. We have to start right away now, too, because the car is waiting. Go say goodbye."

Children learn most of what they know by imitating. The more dramatic the model, the faster they are to copy it, and the quicker they learn it. Dramatic language is picked up quickly. It is unusual; it is spoken with vigor, with strong dramatic effect, and the listening child snatches it up at once.

Dramatic behavior has the same appeal to the little child. An unusual action such as punching someone on the nose, appeals to a little child. The dramatic action meets his understanding at once; his mind-level is very close to that of the puncher's so the two minds meet swiftly and easily. Anything that is loud, crude, unusual and dramatic is certain to be imitated by the watching, listening child.

When he brings home some undesirable language, behavior, or attitudes, try to bear it and ignore it. If it is too much try to remove him from the influence of his model without causing resistance. Talk as little as possible. Talking, excitement or dramatics on your part will only heighten his interest in all such behavior and cause him to imitate it more than ever. Try to be calm and wise and patient. The phase passes, but it is awful while it lasts. Our chief hope lies in the fact that home and home background always win out in the end. Imitation works there, too.

Use kindness and intelligence in checking bad habits that your youngsters fall into. Be guided by Angelo Patri's booklet, "Annoying Habits." Send for it, enclosing ten cents in coin. Address Angelo Patri, care Monroe Morning World, P. O. Box 75, Station O, New York, N. Y.

That Body of Yours

by JAMES W. BARTON, M.D.

INJECTING HEMORRHOIDS OR PILES

While examining recruits for overseas service, cases of severe varicose veins in the legs were rejected. Some were so anxious to go overseas that they underwent operation and were later accepted. Cases of varicose veins in lower end of large intestine—hemorrhoids or piles—were likewise rejected unless they underwent operation.

Today in the great majority of cases operation is unnecessary as the injection of these varicose veins in the leg or bowel usually brings about a cure in a few weeks. The injection method, while known at the time, had been discredited to a considerable extent because of the failure of the sclerosing or hardening materials to work properly.

Hemorrhoids or piles are particularly distressing due to their pain, bleeding and itching, yet many suffer for years with them rather than undergo the expense, danger and loss of time, made necessary by operation. However, operation is not necessary now in a large number of cases due to the skill of the surgeon and the effectiveness of the sclerosing or hardening solution which "dries up" the hemorrhoid.

Dr. Lynn Krouse, St. Louis, in the Journal of the Missouri State Medical Association, says:

"There are three methods of procedure used in treating hemorrhoids; first, surgery, which is invaluable in certain types of cases; second, injection which has merited use in a large group of cases; and third, palliation—giving relief with ointments and suppositories.

From a group of 100 cases, 75 were selected for the injection treatment, ranging in age from 16 to 86 years. The interval between treatments was from five to ten days. Pain, bleeding and the protrusion (piles coming outside) improved following the first and second injections. All cases showed the general effect upon the individuals such as nervousness, lack of endurance and emotional disturbances. The hemorrhoids returned in less than 10 per cent of the cases which is not as large a percentage as by operation.

It is not the hard laborers but usually the office group with irregular diet habits that are mostly afflicted with hemorrhoids.

Remember, some cases can only be cured by surgery, but there is a large number of sufferers who can obtain relief by this injection method, who could thus rid themselves with little expense of this ailment which, aside from its pain and discomfort, greatly depresses the entire nervous system.

Health Booklets

Nine helpful health booklets by Dr. Barton may be obtained by sending ten cents for each one desired to the Bell library, 247 West 43rd street, New York, N. Y., mentioning this newspaper. The bookets are: (No. 101) Eating Your Way To Health; (No. 102) Why Worry About Your Heart? (No. 103) Neurosis; (No. 104) The Common Cold; (No. 105) Overweight and Underweight; (No. 106) Food Sensitiveness; (No. 107) Scourge (gonorrhoea and syphilis); (No. 108) How Is Your Blood Pressure? (No. 109) Chronic Rheumatism and Arthritis.

WASHINGTON DAYBOOK

By Preston Grover

WASHINGTON—The bloc on the hill pushing for legislation to tear apart the financial structure of railroads and put it together again will have an inside aide in a high place in the person of Jerome Frank, newly chosen chairman of the securities and Exchange commission.

Reforms in financing advocated by Senator Wheeler of Montana and other members of congress have been documented with philosophic speeches and SEC opinions by Frank.

Frank looks like a Spanish don—dark, oval-faced; and he plays with words with the facility of a toreador flicking a bull. He was a high priced attorney in New York before he joined the New Deal in 1933 and during a two-year recess between New Deal jobs he became the high-priced attorney again. Washington, currently at odds over $23 a week salaries for WPA white collar hands, had a whale of a good time over a dispute between Frank and the interstate commerce commission as to whether he should be paid $10 an hour or $13 an hour as counsel for two years in reorganization of the Missouri Pacific railroad. As attorneys' pay goes in the upper brackets it was fairly low, but what a contrast.

* * *

A Top-Flighter

The fact is that in these parts Frank is considered one of the really top flight figures in government, although he is not one of President Roosevelt's inner circle. His ideas are so challenging that in spite of his calm presentation of them he is frequently tilting with people both outside and inside the New Deal.

He wrote a book called "Save America First" which dealt broadly with foreign trade policy a swell as domestic affairs. Scholarly reviewers spent columns of space arguing with his ideas while scarcely pausing for a paragraph of explanation of what was in the book. It is that way with Frank.

But his ideas on rail reform are just now being pushed along in congress. He and those associated with him in the idea argue that bonds with prior claims and fixed rates of interest are things which railroads should replace with common stock as fast as possible. When a railroad gets in financial trouble, it can be immediately thrown into receivership by a minority of bond holders. In receivership it becomes a prey to all the factional interests that seem to sprout around railroads.

* * *

Has His Arguments

Why not set the financing up on a different basis, argues Frank. After all, when railroads default in interest payments on their bonds, the bondholders are thrown into something of the same position as the common stock holders. They can't sell the railroad and get their money out of it, regardless of what is written on the bond. The best they can claim is a priority share in such earnings as the railroad may have. And when the railroad reorganization is complete, chances are the face value of their bonds is cut down much as if it had been common stock.

But the real danger, Frank argues, is that when a railroad runs shy of income, the management begins neglecting upkeep and other necessary expenses in order to pay interest on the bonds. Unless such payments are made they face what Frank calls the "hideously expensive and drastic remedy of bankruptcy and reorganization."

The pending railroad legislation would, among other things, set up a special bankruptcy court to expedite railroad financing. Frank would take the next step and see to it that the indigestible bond values are replaced with more flexible types of security whose values and earnings will rise and fall with railroad earnings.

STAMP NEWS

By I. S. Klein

MARVEL of 1939 is television, bringing the living image into your home by electrical impulses; Marvel of 1839 was the daguerreotype, preserving on metal for the first time the photograph.

Louis Jacques Daguerre discovered the secret of the daguerreotype process just 100 years ago in Paris, although his efforts were combined with the experiments of Joseph Nicephore Niepce. The discovery was hailed as one of the most important of all time and certainly it was, for up until then there was no way to preserve the human image except by wax and portraits and neither could approximate the photograph.

But the world came exceedingly close to missing the daugerreotype at that, although had not Daguerre perfected the process someone else doubtless would have. The final step was pretty much an accident. Niepce and Daguerre had worked on the problem for many years, independently. Then they met and revealed to each other the results of their experiments. Niepce told Daguerre he was using a chemical, "bitumen of Judea" to try to bring out the pictures. This opened up a new field for Daguerre.

He went home, closeted himself in his laboratory, worked feverishly for nearly two years trying this chemical in all manner of combinations. Finally, one day, he left a silver spoon in his chemical cupboard on a metal plate coated with iodine. Next day he found a clear picture of the spoon on the plate. Success was achieved at last!

Daguerre and Niepce are shown above on a new French stamp marking the centenary of photography.

On the best soil, young Douglas fir trees grow more than three feet each year.

RECITAL TO BE GIVEN MONDAY

Lowry Jefferson Will Present Pupils In Program At College

Lowry Jefferson will present his pupils in a recital at Northeast Junior college Monday at 8 p.m.

The public is invited to attend, and the program will be as follows:

Clarinet—Andante (from Orpheus) ..... Gluck
Ledolph Baer

Trumpet—Joyous Youth Gavotte ..... Goldman
William A. Whitfield III

Trumpet—Love Thoughts Waltz ..... Goldman
Ben Hawes

Clarinet—Minuet in G ..... Beethoven
Louise Stotts

Trumpet—The Pals Polka ....Barnard
Carl Tidwell

Clarinet—Fragrant Flowers....Goodell
Eva Van Delden

Trumpet—In a Persian Market..Ketelby
Grady Nichols

Piano—Curious Story ..... Heller
Daniel Brockner

Clarinet—Le Secret ..... Gautier
Joseph Mickel

Trumpet—Lully Polka ..... Vandercook
Maurice Khourt

Trumpet—Silverado Caprice ....Clarke
Welch Pomeroy

Clarinet—Valse Caprice (Louise) ..... Conney
Tom Tom Mickelin

Trumpet—Wild Rose Polka ..... Vandercook
Daniel McGee

Trumpet—The Debutante ..... Clarke
Nicholas Cuccia

Saxophone—Elegie (from Bachelor-bee) ..... Ruby Kennison
Tom Hall

Piano—Valse ..... Moszkowski
Nicholas Cuccia

Trumpet—Sweet Memory Waltz ..... Bellstedt
Sam Hall

Piano—Hungarian Rhapsody No. 2 ..... Liszt
Mary Ann Mercer

Clarinet—Mazurka ..... Bellstedt
Sam Hall

Trumpet—Polka ..... Bellstedt
Sam Hall

Piano—Valse Caprice ..... Moszkowski
Nicholas Cuccia

Trumpet—Polka ..... Bellstedt
Sam Hall

Saxophone—Valse Caprice ..... Bellstedt
Ruby Kennison

Piano—Valse ..... Moszkowski
Nicholas Cuccia

Trumpet—Polka ..... Bellstedt
Sam Hall

Piano—Hungarian Rhapsody No. 2 ..... Liszt
Mary Ann Mercer

Clarinet—Mazurka ..... Bellstedt
Sam Hall

Trumpet—Polka ..... Bellstedt
Sam Hall

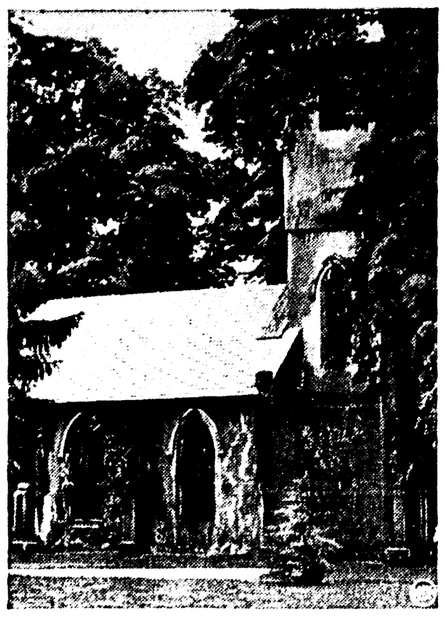
Piano—Valse Caprice ..... Moszkowski
Nicholas Cuccia

Trumpet—Polka ..... Bellstedt
Sam Hall

Saxophone—Valse Caprice ..... Bellstedt
Ruby Kennison

ONLY U. S. CHURCH KING WILL ATTEND





The only church King George and Queen Mary will attend in this country is St. James Episcopal church near Hyde Park, N. Y. The pastor, Rev. Frank R. Wilson, has been so swamped with requests for admission that he cut off his phone at mealtimes to gain time to eat. He is pictured at left above, pointing out the pew where the president, Mrs. Roosevelt and the king and queen will sit. The tiny church, which seats only 200, is shown at right.

James A. Mills Describes Humorous Experiences With Royal Personages

Noted Foreign Correspondent Has Interviewed Many Of World's Rulers

By James A. Mills

NEW YORK, June 4.—(AP)—I've been around the globe as a reporter for the Associated Press that one may walk with kings who keep the common touch.

That statement of Kipling's [illegible] based on intimate [illegible] with the rise of Adolf Hitler in the Near East and the Far East.

King George of England, [illegible] Queen Mary, the Duke of Windsor, King Carol of Rumania, King George of Greece, Queen Marie of Rumania, King Alexander of Yugoslavia, Queen Marie of Yugoslavia, King Peter of Yugoslavia, King Zog of Albania, Queen Geraldine of Albania, King Boris of Bulgaria, Queen Giovanna of Bulgaria, King Victor Emmanuel of Italy, Queen Helena of Italy, Crown Prince Umberto of Italy, Crown Princess Marie Jose of Italy, King Leopold of Belgium, Queen Elizabeth of Belgium, Crown Prince Baudouin of Belgium, King Haakon of Norway, Crown Prince Olaf of Norway, Crown Princess Martha of Norway, King Gustaf of Sweden, Crown Prince Gustaf Adolf of Sweden, Crown Princess Louise of Sweden, King Christian of Denmark, Crown Prince Frederik of Denmark, Crown Princess Ingrid of Denmark, King Carol of Rumania, Queen Marie of Rumania, King Peter of Yugoslavia, Prince Paul of Yugoslavia, Princess Olga of Yugoslavia, Prince Regent Paul of Yugoslavia, Princess Frederika of Greece, Prince Philip of Greece, Princess Sophie of Greece, Princess Irene of Greece, Princess Katherine of Greece, Princess Theodora of Greece, Princess Alexandra of Greece, Princess Olga of Greece, Princess Eugenie of Greece, Princess Catherine of Greece, Princess Xenia

RECITAL TO BE GIVEN MONDAY

Lowry Jefferson Will Present Pupils In Program At College

Lowry Jefferson will present his pupils in a recital at Northeast Junior college Monday at 8 p.m.

The public is invited to attend, and the program will be as follows:

Clarinet—Andante (from Orpheus) ..... Gluck
Ledolph Baer

Trumpet—Joyous Youth Gavotte ..... Goldman
William A. Whitfield III

Trumpet—Love Thoughts Waltz ..... Goldman
Ben Hawes

Clarinet—Minuet in G.....Beethoven
Louise Stotts

Trumpet—The Pals Polka.....Barnard
Carl Tidwell

Clarinet—Fragrant Flowers....Goodell
Eva Van Delden

Trumpet—In a Persian Market.Ketelby
Grady Nichols

Piano—Curious Story .....Heller
Daniel Brockner

Clarinet—Le Secret .....Gautier
Joseph Mickel

Trumpet—Lilly Polka .....Vandercook
Maurice Khourt

Trumpet—Silverado Caprice....Clarke
Webb Pomeroy

Clarinet—Valse Caprice (Louise) ..... Cosmey
Tom Terry Millikin

Trumpet—Wild Rose Polka ..... Vandercook
David McGee

Trumpet—The Debutante .....Clarke
Nordahl Colubrn

Saxophone—Flight of the Bumblebee .....Rimsky-Korsakov
Tim Heninger

Piano—Venetian Love Song—Nevin
Nordahl Colubrn

Trombone—Song to the Evening Star ..... Wagner
Paul J. Newman, Jr.

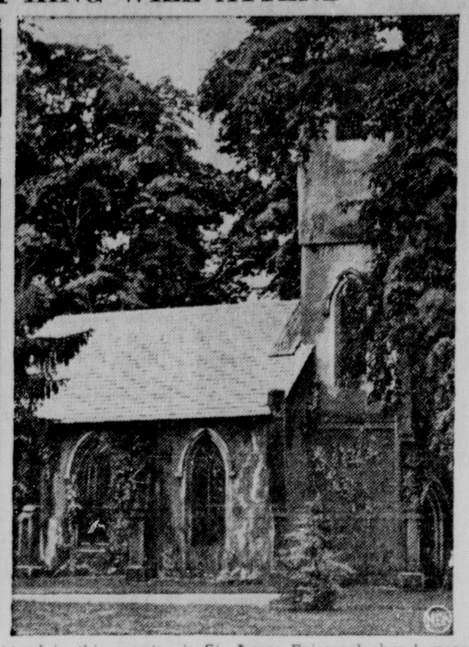
Trumpet—Sounds From the Hudson ..... Clarke
Howard Marx

Clarinet—Concertino Op No. 26 ..... C. M. Weber
S. C. Wimbish, Jr.

The average rubber parts on an automobile can be expected to last approximately 10 years, when properly used.

ONLY U. S. CHURCH KING WILL ATTEND





The only church King George and Queen Mary will attend in this country is St. James Episcopal church near Hyde Park, N. Y. The pastor, Rev. Frank R. Wilson, has been so swamped with requests for admission that he cut off his phone at mealtimes to gain time to eat. He is pictured at left above, pointing out the pew where the president, Mrs. Roosevelt and the king and queen will sit. The tiny church, which seats only 200, is shown at right.

James A. Mills Describes Humorous Experiences With Royal Personages

Noted Foreign Correspondent Has Interviewed Many Of World's Rulers

(EDITOR'S NOTE: One of the most famous American foreign correspondents is James A. Mills, of the Associated Press. He has traveled the world over covering the great news of the moment, his assignments ranging from the World war through the more recent conflicts in India, Ethiopia and China. Kings and queens and other heads of nations know him well and have frequently called him into conference. He has returned to America to recuperate after an illness.)

By James A. Mills

NEW YORK, June 3.—(AP)—It has been my good fortune to discover, in almost a quarter of a century of roaming the globe as a reporter for the Associated Press, that one may walk with kings who keep the common touch.

That alteration of Kipling's famous rhyme is based on interviews I have had with the rulers of lands in Europe, Africa, the Near East and the Far East.

Kings, dictators, presidents and royal princes sometimes not only keep the common touch but actually extend to newspaper men such confidence that they seek out the company or advice of members of the fourth estate.

Some, of course, are distant and haughty. Some are frightened. But all are interesting as human beings.

Notable among those who have talked freely with me are King Boris of Bulgaria, King George of Greece, King Carol of Rumania, the late Dowager Queen Marie of Rumania, and two others who have gone to their rewards, King Constantine of Greece and King Alexander of Yugoslavia.

King Constantine had a rich, overflowing sense of humor. King Alexander invariably interviewed the interviewer before he would consent to talk. He was one of the ablest and best-informed sovereigns in Europe. Once, during the last years of the World war, I had an interview literally "through a keyhole" with old King Peter of Serbia, then confined to his bed.

His doctors declined to let me into his sick room but I did get to see him through a keyhole and to transmit and receive questions and answers through his secretary. It made a very human and appealing story. It was the last interview the great war-time king gave. He died soon after.

King Boris would appeal to the average American. Very human and likeable, he is the personification of simplicity, charm and sociability. As everyone knows, the king is an expert locomotive engineer and mechanic. He loves to show his acquaintances his private narrow-gauge railroad which circles the royal palace near Sofia.

The lately dethroned King Zog of Albania was not easy to see or to interview. He held himself aloof from publicity. When Charles Hart, our former minister to Albania, was leaving once for a vacation in the United States, King Zog asked him to find a rich and beautiful wife.

Returning, Hart informed his majesty of the eligibility of one very well-known American girl.

"How much is she worth?" asked Zog.

"Her annual income is reported to be $750,000."

"That's not enough," retorted the ruler, "It must be at least a million. How can a king and queen both expect to live on a paltry three-quarters of a million a year?"

Then my memory goes back to another ruler, also forcibly dethroned, and by Premier Mussolini. I saw Haile Selassie, the "Conquering Lion of Judah," seize a machine gun during the bombing of the city of Dessie, in the Ethiopian war, and attempt to shoot down the aviators who were trying to kill him.

Three Italian bombs dropped within a few feet of me while I was photographing the Italian sky-raiders, but luckily, they were only incendiary bombs that burned and spluttered but did not explode. More than a score of big high explosive shrapnel bombs were dropped on the building where the emperor was living but all were "duds."

In the more than 30 minutes that bombs were showered on the city, 55 civilians were blown to bits and more than 200 other noncombatants were wounded or maimed.

Haile Selassie's coronation was one of the most extraordinary spectacles I have witnessed in my thirty-odd years as a reporter. To impress the visiting foreign delegations, he spent a million in building new roads and making other improvements in Addis Ababa, which was one of the strangest, most primitive capitals in the world.

To impart taste to the coronation, the emperor asked former Kaiser Wilhelm of Germany for the loan of his imperial golden coach. Wilhelm offered to sell it to the Ethiopian sovereign for $5,000. The king of kings accepted. What about horses to pull the coach? Wilhelm referred Haile Selassie to the Hungarian government.

The descendant of Solomon and Sheba imported a dozen of Hungary's prancing Arabian steeds. Hitched up, they promptly ran away with the coach, the emperor and the 250-pound empress.

The Hungarian groom explained the animals were not accustomed to "black faces." Royalty was insulted but, once again, this time at the coronation, the heads of the state climbed into the coach. And, again, the animals ran away.

After that the fractious horses were led by equerries and never driven by the rein.

Shortly before the coronation the king of kings gave a gargantuan raw-meat feast to 25,000 of his warriors. Two hundred live cows were led in to an enclosure, their throats were slit, and the frenzied and famished warriors fell upon the meat like maddened wolves.

Forty-nine bishops, 800 priests and 400 acolytes participated in the coronation, which lasted a whole week. Inside the small, stuffy cathedral where the coronation ceremony was held, the emperor—a small, frail man with aquiline nose, kinky hair and curly black beard—carried himself with great dignity.

But his gigantic golden crown seemed weighty and wobbly on his small head as he walked. Throughout the ceremony the queen, a dwarfed, rotund, yellow-faced woman of 42, had to be assisted by her attendants, who kept her from toppling to the ground by grasping her under the arms.

Then I recall another coronation, that of the "boy emperor," Henry Pu-Yi, as Emperor Kang-Teh of Manchoukuo.

As the Japanese wanted to install the "son of heaven" in his new job with the greatest pomp and panoply, everybody was ordered to dress for the occasion like a Christmas tree. To give the coronation a realistic touch, the Japanese built a "celestial altar of heaven" on the plains of Manchuria, where in centuries gone by Ghenghis Khan and Kublai Khan had mobilized their teeming thousands of warriors and horsemen.

Though it was freezing cold, all foreign spectators were compelled by the Japanese to wear full evening dress. Overcoats were strictly forbidden. For hours we stood there, chilled to the bone, but we were rewarded with a humorous incident.

It was discovered that the "son of heaven" would not fit in his bomb-proof American automobile while he wore his pagoda-like coronation hat. What to do? It was a question of the emperor discarding his head gear, removing the roof of the car or lowering the rear seat.

Eventually the floor of the car, which was of steel, was removed and the seat lowered. That accommodated his majesty's hat.

A new convertible coupe, with power-operated top that raises or lowers itself at the twist of a lever on the instrument board, is now being placed on the market.

CREDIT REITZELL FOR ARREST OF 3

Monroe Police Chief Furnished Clues In Case Of Three Alleged Thieves

Police Chief Frank V. Reitzell yesterday was accredited by Baton Rouge authorities with the clues that led to the arrest Friday in Portland, Ore., of two men and a woman wanted on charges of burglary and grand larceny at Baton Rouge.

The trio, wanted for larceny of photographic equipment valued at $1,300 from Baton Rouge firms on the night of last May 19, were identified by authorities as Earl B. Williams, 27, an ex-convict; his 17-year-old wife, Dorothy Williams, and Merrill Weaver, 22.

A month ago the trio was traveling through this section making motion pictures of dancing and other scenes in night clubs of this area and appearing at the same clubs later to make public showings of the pictures.

On May 9, however, they were arrested for investigation when police found them sleeping in their automobile near the edge of the city on the Winnsboro road. But a check-up of their activities failed to reveal that they were wanted persons.

Williams, at the time of his arrest here, told Chief Reitzell that they were "sleeping out" because they were "going broke" and that they were about to lose their photographic equipment because they were unable to make payments. Police also checked on the automobile they were driving and learned that payments were being sent in regularly on the machine to a Portland bank. The trio was turned loose.

Soon after May 19, Chief Reitzell received a state bulletin from Baton Rouge asking all officers to be on the lookout for a quantity of valuable photographic and motion picture equipment that had been stolen there.

Chief Reitzell quickly recalled the trio with the motion picture equipment which they had said they were about to lose. He concluded that they must have lost the equipment because of inability to pay for it, as they had said, and had supplied themselves anew by robbing the places at Baton Rouge.

Sheriff de Bretton at Baton Rouge had no idea who had committed the crimes, but Chief Reitzell soon sent him his theory. Chief Reitzell also sent fingerprints that had been taken here, and the prints compared with one set found in one of the burglarized places, it was stated. Chief Reitzell also informed Sheriff de Bretton of the automobile and the fact that regular payments were being made.

Sheriff de Britton handled the case from then on, but in a letter to Chief Reitzell yesterday he said he was glad to place "credit where credit was due" in connection with the solution of the Baton Rouge cases. Sheriff de Bretton wired the bank at Portland to inform him where payments on the automobile had been coming from the past few days. He learned that Williams was back in Portland making payments personally. Portland authorities then arrested the fugitives and they were to be returned to Louisiana.

FARM SHORT COURSE TO BE HELD AUGUST 7-11

The dates for the 1939 annual farmers and homemakers short course at Louisiana State university will be held August 7-11, it has been announced by J. W. Bateman, director of the agricultural extension division, under whose auspices the course will be held. Leading national speakers have been asked to give inspirational and informative talks each day.

Practically every pertinent problem confronting the farmers and farm women will be discussed. There will be demonstrations and other features of practical value.

Those planning to attend and who wish to have some special subject discussed are asked to make it known to Director Bateman at the earliest date.

C. B. ANDERS PAYS VISIT TO MONROE RELATIVES

C. B. Anders of Starksville, Miss., with his son, C. B. Anders, Jr., is spending the week-end with Mr. Anders' brother, Willis H. Anders, 201 Roselawn.

Mr. Anders is a graduate of the Ouachita Parish High school, attended Louisiana State university and has a degree from the University of Michigan and also a doctor's degree from the University of Maryland. He is at present director of soil erosion work of the government in the Mississippi district.

On Saturday he spent some time at a regional soil erosion meeting at Pollock and also visited the soil erosion headquarters at Calhoun.

CITY COUNCIL TO MEET

The West Monroe city council will meet for its June session at the city hall in that city Monday at 8 p.m. So far as now known only routine matters will be discussed.

California has 24,000,000 acres of publicly owned forest land.

TO START POWER LINE WORK SOON

Rural Electric Lines Will Be Installed In Claiborne And Webster

HOMER, June 3.—(Special)—Work is scheduled to begin within 60 days now on construction of 231 miles of rural electric lines for Claiborne and Webster parishes, Willie Rainach, project official, announced.

The project is financed by a loan of $175,000 from the federal government, to be liquidated from revenue derived from current sold to customers.

Several hundred farmers will be served electric current to be purchased from some utility company and sold by a cooperative company.

An office is being opened here where the work will be let by contract. Forty thousand man hours of labor will be required for completion.

Starting from here and going to the suburbs of Haynesville, the line will include Ruple, Camp, Dykesville, Blackburn, Leaton, Shongaloo, Evergreen, Gordon, Green community, Ware and Bailey communities, Homer oil field, Harris, Dubberly, Fellowship, Sibley, Heflin and club houses on Lake Bistineau. Another line will go to Arizonia, Lisbon, Antioch, Tugwell community and the edge of Summerfield.

If they are scheduled to fly the following day, pilots on New Zealand airways are forbidden to drink after 8 p.m.

NEURITIS
Relieve Pain In Few Minutes or Money Back
To relieve torturing pain of Rheumatism, Neuritis, Neuralgia, or Lumbago in a few minutes, get NURITO, the splendid formula used by thousands. Dependable—no opiates. Does the work quickly. Must relieve cruel pain, to your satisfaction, in few minutes or your money back. Don't suffer. Ask your druggist today for NURITO on this guarantee.

AT YOUR SERVICE



A Modern Scientific Optical Dept. to Protect Your Eyes
At your service! To help you take care of your eyes—to safeguard your vision—we have a complete modern, scientific optical department under the guidance of a state registered optometrist to prescribe the proper glasses for your eyes.
DR. H. C. HUGHES, Optometrist
Peacock's CREDIT JEWELERS OPTOMETRISTS EASY TERMS
50c Down 50c Week
200 DeSiard Monroe, La.
Mail Orders Filled
Out-of-Town Accounts Invited

FURNITURE for Summer Comfort
For Your PORCH
Beautiful—Comfortable
GLIDERS



$5.95 UP
FREE
Beverage Set with the purchase of any porch set absolutely free.
Every home needs a Glider—we have any price you wish and all styles to complement your color scheme.
A Rare Value
$53.00 UP



Solid Maple Bedroom Suites
Exclusive Dealers for
Armstrong Linoleum Columbia Venetian Blinds
and Detroit Jewel Ranges
DIXIE BEDDING & FURNITURE CO. "Saves You 35%"



Wonderful FOOD
SPECIAL
Try Our Delicious Sunday Dinners
Fried Chicken Dinner—25c
Chicken With Dressing—25c
Cold Plate Lunch With Drink—35c
DELICIOUS SANDWICHES 10c and 15c
DIXIE SANDWICH SHOP AND CAFE
409 Walnut St. Phone 1494

BORROW ON CAR
OR HAVE PAYMENTS REDUCED
Nothing due until June 15th. Old, reliable firm. See Motors Securities advertisement on page 6.

PEACOCK'S — 200 DESIARD
PEACOCK'S GREAT ANNIVERSARY SALE!
3c DOWN One Year to Pay
Diamonds
ANY YOUNG MAN CAN PROUDLY GIVE HIS BRIDE-TO-BE
Of course you want a diamond ring that you can be proud of—a diamond that you can give to your bride-to-be . . . knowing with full confidence that you have the finest quality diamond you can buy. This ring will be worn for a lifetime—it's a constant reminder of your love and devotion—an object of admiration which she'll be proud to show to her friends. So don't make a mistake—choose your diamond carefully at Peacock's—choose with the confidence that you are getting honest value—and best of all you may pay 3c down, balance in 12 months. No extra cost for this charge service.



CASH OR CREDIT, SAME LOW PRICES
Mail Orders Filled Promptly
Peacock's INC CREDIT JEWELERS
200 DeSiard Monroe, La.

COLLEGE HONOR ROLL IS GIVEN

Highest Standings For Final Semester Announced By Dean C. C. Colvert

The honor roll for Northeast Junior college of Louisiana State university for the final semester of the year was announced by Dean C. C. Colvert Saturday as follows:

Joe Ady, Magdalen Amman, Joe Evelyn Bales, Rebecca Boles, William Otto Byrd, Martha Cook, Garland Edelen, Ted Ferguson, Sara Frances Hinkle, J. D. Holmes, John C. Hundley, Robert McKay, Albert B. Myatt, Anna Nichols, Clothylde Read, Ulmer Doyle Register, Olive Byers Scott, Mrs. Jennie L. Sullivan, Fred G. Thatcher, Jr., Vola Francis Thompson.

Honorable mention is given to the following: William Eugene Antley, Mary Virginia Beard, Ronnie Bounds, Nora Frances Brakefield, Lois Busbice, Melba Busby, Barbara Butler, Maxine Calhoun, Elaine Canady, Hubert Chandler, Robey Clark, Joyce Flanagan, Seymour Glazer, Dolores Grant, Mack Fay Hammons, Peggy Harper, Carolina Holloway, Wilsie Marie Howe, Max Hutchins, A. Louise Jones, Russell Kynoch, Joe Lowe, Jane McMullen, Walter Lee Morgan, Carolyn Oliver, Jimmie Pardue, Doris Pipes, Howard Winston Poe, Emmy Lou Ratcliffe, Frances Reitzell, Catherine Rivoire, Deas Robinson, Jane Shear, Patsy Slack, Marian Smith, Estelle Thames, Frances Thompson, Raleigh Whitehead, Gladys Emma Whitfield, Mary Ann Wilds, Florine Works, Maude Donita Wright and Lucille Young.

BERNICE SHIPS CARLOAD OF NEW IRISH POTATOES

BERNICE, La., June 3.—(Special)—The first carload of Irish potatoes shipped from here this season was dispatched Friday from the C. T. Salley farm to McDonald and company, Jonesboro, for one dollar per hundred pounds.

Mr. Salley has 25 acres planted in potatoes and the yield will average 150 pounds per acre.

Shipping of tomatoes from Bernice to Jonesboro will begin within several days. The Jonesboro company will handle the consignments from here.

Car Payments Reduced Regardless Of Who You Owe; Cash Loaned; Nothing Due Until July 15

We will reduce your car payments — it doesn't make any difference WHO you owe. We will also loan you some CASH. Pay us back a little at a time, with nothing due until July 15th.



Drive to 500 Walnut street. Before you leave here, we will reduce your car payments or loan you cash, or both, if your car justifies it. This old, reliable company requires no signature but your own, and you can live anywhere.

MOTORS SECURITIES COMPANY, INC.
500 Walnut Street

DUTCH QUEEN AND BELGIAN KING



Stepping along together, Queen Wilhelmina of the Netherlands and King Leopold of Belgium typify partnership of their nations in European line-up. They are shown as the queen arrived for visit in Brussels.

C. C. Sheppard To Address Louisiana Legion Meeting

Lumberman Gains National Prominence As Industrial Leader, Speaker

CLARKS, La., June 3.—(Special)—C. C. Sheppard, president and general manager of the Louisiana Central Lumber company of Clarks, has accepted an invitation from the Louisiana department of the American Legion, extended to him through the National Association of Manufacturers, to be the guest speaker on Sunday, June 18, at the state convention of the American Legion to be held in Alexandria June 15-18.

Mr. Sheppard, who has been engaged in the lumber business for the last 35 years, has gained national prominence for his leadership in the industry. From time to time he has been honored with the most important offices in the lumber organization in Louisiana, in the south and in the United States. He is a past president of the National Lumber Manufacturers association, the Southern Pine association, and the Southern Hardwood Producers, Inc. He served as chairman of the national control committee of the Lumber Code authority, and as a director of the National Association of Manufacturers, and the United States Chamber of Commerce, and is now a member of the state mineral board.

Self-Made Man

Born on a farm in Jackson county, Mo., Mr. Sheppard is a member of the Sons of Confederate Veterans, and upholds in his private and business life the ideals of patriotism and citizenship sponsored by all veteran organizations.

Mr. Sheppard lost his father in early youth, and was forced to go to work immediately after he was graduated from high school. For five years he was a teacher in Missouri schools, and at intervals during those years attended the Missouri State university.

In 1914 he went to Oakdale, La., as general manager of the Forest Lumber company, which position he attained as an employe of the Missouri Lumber and Mining company of Grandin, Mo., over a period of 12 years.

Soon after going to Oakdale, Mr. Sheppard became the president and general manager of the Louisiana Sawmill company of Glenmora. In 1927 he was transferred to Clarks, where he became president and general manager of the Louisiana Central Lumber company.

Town Is Parish Playground

In Clarks, Mr. Sheppard operates two large sawmills, one pine and one hardwood, which maintain an ideal industrial town of about 2,500 people. The town is known as the playground of Caldwell parish as the lumber company has built and maintains two beautiful parks there as an accompaniment to the people of Caldwell parish. In one park there is a large concrete swimming pool and playground equipment, in the other there is an excellent athletic field, lighted for night games.

Mr. Sheppard's interest in the people of his town was expressed last month when he announced that the lumber company would construct a $5,000 gymnasium on the Clarks school campus to be ready for use at the opening of the school term in September. Another recent expression of personal concern for the welfare of those around him was made when Mr. Sheppard, in assuring the local parent-teacher association that to carry on its outlined program announced that the lumber company had employed a band instructor to conduct classes through the summer months at Clarks, for the band members of the Columbia, Grayson and Clarks high schools, and that a director of recreation activities for all ages had also been employed by the company for the summer months.

Eloquent Speaker

When Mr. Sheppard is at his desk in the lumber office at Clarks, anyone wishing to see him takes their place in the waiting line, and receives a cordial greeting when their turn comes. His office door stands ajar to those in all walks of life, and many come not because they have business with him, but because they desire his counsel.

Mr. Sheppard is well informed on the current problems confronting our nation, and a master of words with an eloquent delivery. He is in great demand as public speaker, and while he is a very busy man, he finds time to accept many of the calls to address clubs, civic organizations and conventions. His keen mind, mellowed philosophy and his incisive tones always cause those who have heard him eager to have an opportunity to hear him again.

CONFEDERATE DAY OBSERVED HERE

Confederate Memorial day was observed in Monroe Saturday, when all banks and other financial houses were closed all day, as it was a state-wide legal holiday.

The Confederate Memorial day committee held its annual service at the Confederate monument in the old city cemetery at 9 a.m.

Mrs. Charles M. Mitchell as chairman presided and was assisted by Mrs. John Windes, vice-chairman.

Others who participated in the services were Mrs. Joe Renwick, Mrs. J. C. Liner, Sr., and Misses Edith and Olive Gunby.

There were short talks and musical selections.

KEYSTONE CHOOSES DU PONT PAINT TO SERVE CLIENTELE

The Keystone Paint and Decorating company, after careful study and experience with the best known brands of paint, have chosen DuPont paint and paint products to service their large clientele, according to Frank Davis, store manager. "This DuPont paint has got everything from quality down to price," he said. One of the largest stocks of paint featured in retail stores is now at the Keystone Paint and Decorating company.

In order to introduce DuPont paint to their clientele, one quarter can of DuPont enamel will be given free with any purchase made in their store.

Jimmy Cash and Walter Cash, well known local painting contractors, and officials of the Keystone Paint and Decorating company have contracted work in Monroe for the past 15 years and have acquired valuable knowledge of paint. Its durability and beautiful workmanship have resulted in the use of DuPont paint. This is one of the main reasons they are now feautring this brand. Frank Davis, store manager and city salesman for Keystone Paint and Decorating company, was formerly manager of the Sherwin Williams store here, but has been affiliated with Keystone since it opened for business here some months ago. Mr. Davis has given the past 15 years of his life to the study of paints and painting problems and his advice is always available. The Keystone Paint and Decorating company is a 100 per cent home owned store.

MONROE PRISONER WANTED IN TEXAS

A man wanted in Texas on a burglary charge has been confined in the city jail here for the past week, serving a 25-day sentence for being drunk and disorderly, it was learned yesterday at police headquarters.

A week ago Police Officers H. E. Webb and William Sweat arrested a man who gave his name as B. E. Harper and placed him in jail on a charge of being drunk and disorderly. Last Monday in city court he was fined $25 or 25 days in jail.

But yesterday, as Sergeant L. S. Meek was checking a new edition of a Texas bulletin on wanted persons, he quickly recognized the picture of a man wanted for burglary as that of Harper. Fingerprints accompanied the picture and corresponded with prints taken by Sergeant Meek soon after the fugitive's arrest here.

Communication with Sheriff O. R. Martine at Plainview, Tex., where the man is wanted, revealed that the man's name was Raymond Keller instead of Harper and that he had previously served a four-year term in prison at Huntsville, Tex., for burglary.

Keller, alias Harper, has admitted his true identity, it was reported, and will be returned to Texas as soon as authorities come here for him.

SLIPCOVERS FOR CHARM

For variety's sake the modern homemaker likes to provide two or even more sets of living room slipcovers. She believes it economical to select materials for this purpose that are of fine quality, since shoddy fabrics neither wear well nor retain their shape. Good workmanship, too, is important. Poorly fitted covers make the room appear sloppy, careless. She will bring home words of samples to experiment with colors and patterns before final selection, because she discovers using several harmonizing but different materials in the same room adds individuality, interest. For serviceability, she will assure herself that the materials she chooses are processed to resist dampness, dust, fading and shrinkage.

Pause... Refresh



COCA-COLA BOTTLING COMPANY
MONROE, LA. PHONE 184

WEARS LIFE BELT



Like many veteran loggers, 64-year-old Dan McClennan of Bend, Ore., doesn't think he needs that balloon-like device around his waist. Oregon law now requires all loggers to wear water safety belt, inflated by pressing cartridge.

WEST MONROE KIWANIS CLUB TO GIVE DANCE

The West Monroe Kiwanis club is planning to entertain a record-sized throng at its dance to be held in the administration building of the Ouachita Valley Fair grounds Thursday night. Funds that are netted will be used to aid underprivileged children of West Monroe.

Henry Colbert is chairman of the committee in charge of arrangements and other committee members are Julius Chandler and Nolan McGaughey.

A group of aeronautical engineers are planning to build a helicopter which will have a top speed of 160 miles an hour. The plane will be equipped with a motor of more than 250 horsepower.

NEGRO PRISONER TO BE RETURNED

Garland Kennedy, alias Johnny Williams, negro, wanted here for burglary of the Quality grocery at North Sixth street and Stubbs avenue, was being returned here late yesterday from El Dorado, Ark., by Chief of Police Frank V. Reitzell and Sheriff Milton Coverdale.

The negro was arrested at El Dorado while visiting an aunt. His brother, Steve Kennedy, is already in jail here as an alleged accomplice in the burglary of the Quality grocery on May 8. The negroes are said to have taken 12 cartons of cigarettes, a ham, smoking tobacco, cigars and chewing gum in the burglary.

Garland Kennedy was recently paroled from the Texas penitentiary where he was serving an eight-year sentence for breaking and entering in the night time. He was paroled last February 15 after serving five years. His home is here, however, police said.

OFFICERS PROBING KILLING OF NEGRO

Sheriff's officers last night were holding O. B. Zeigler, 18-year-old negro, until completion of an investigation into the death of his cousin, Crete McClendon, 13, who died of a bullet wound in his chest early Friday night in woods near the Finley plantation, five miles southwest of Calhoun.

Coroner Irving J. Wolff, who investigated the shooting, said the negro boy had died of a wound caused by a pistol bullet which had penetrated his left chest and entered the heart.

At the time of the fatal shooting, which the Zeigler negro claims was accidental, the two negroes were on their way from the plantation to feed some hogs owned by their grandmother. First news of the shooting was brought from the woods when the older boy came running to the plantation with the information.

Zeigler told officers that the McClendon boy accidentally shot himself while twirling a pistol around on his forefinger as they were walking through the woods.

MONROE BUILDING & LOAN ASSN.
106 St. John Street — Phone 994-995

INSURED

LOANS.....

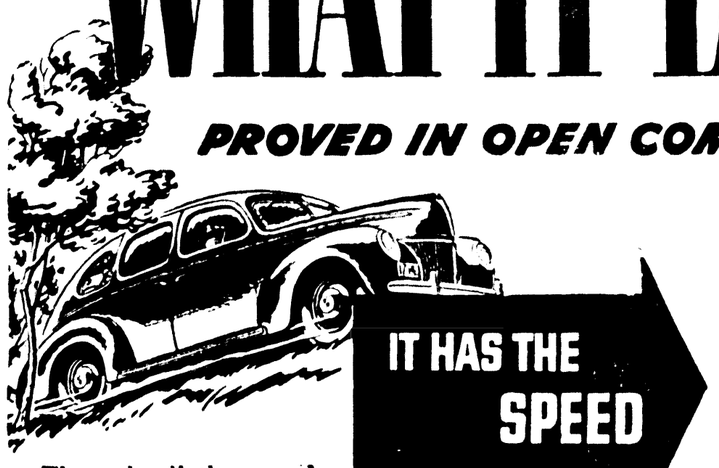
If you desire to own your own home we gladly make loans to responsible borrowers. Direct reduction plan. You pay interest on the monthly balance you owe.

REAL ESTATE FOR SALE...
Are You Paying for a Home
YOU'LL NEVER OWN

See our list of beautiful homes for sale. And remember every month you rent costs you a check for month's rent, and pays for a home you never own. Every cent you spend for shelter should be applied on purchase of your own home.

YOUR FORD V-8 HAS WHAT IT TAKES!

PROVED IN OPEN COMPETITION!



Through all the speed ranges from lowest to highest, the Ford V-8 gives you the economical, well-balanced performance of a soundly engineered car. You can see what it does on the roads you know. Now read what happened in the three great competitive tests of this year!

And remember that the things which made these Fords winners, all Fords have. The same fine materials, the same precision workmanship, the same economy!

• **FLORIDA — March — In the tough going of the Daytona Beach Race, over 150 miles of sand and road, a Ford-built Mercury 8 finished first with a Ford V-8 only 200 yards behind it. Ford-built V-8 cylinder cars made a clean sweep of all prizes. The average speed of the winning car was 70.30 miles per hour.**

• **BUENOS AIRES — April — The Argentines held a race that was a race—the South American Grand Prize. 4515 miles, much of it over steep and tortuous Andean mountain roads. 69 cars were entered, including all leading low-price American makes. The race was won by a Ford V-8 and 10 of the 28 cars which finished were Fords.**

• **CALIFORNIA — January — The annual Gilmore-Yosemite Economy Run was conducted under the worst conditions in years. 314 miles over two mountain ranges (4000 and 6000 feet elevation) with rain all the way and snow the last 40 miles! Nearly half the entries, including the leading low-price cars, failed to finish within the time limit. But performance figures recorded by *Motor Age* show that the 85-hp. Ford V-8 delivered the best gasoline mileage in its class! The Mercury 8 was also best in its class.**

Ford **FORD V-8**

EXCELS IN THE THINGS THAT COUNT

Food for Thought

MONROE HOTEL COFFEE SHOP

in Monroe Hotel Building, Grand Street

Sponsoring Every Sunday

From 11 A. M. to 9 P. M.

SPECIAL TURKEY DINNER 50c

DUPONT PAINTS
add Beauty and Value to your Home

KEYSTONE Paint and Decorating Co.
109 North Grand Street — Phone 1018
Jimmy and Walter Cash, Contracting Managers
Frank Davis, Store Manager and City Salesman

COLLEGE HONOR ROLL IS GIVEN

Highest Standings For Final Semester Announced By Dean C. C. Colvert

The honor roll for Northeast Junior college of Louisiana State university for the final semester of the year was announced by Dean C. C. Colvert Saturday as follows:

Joe Ady, Magdalen Amman, Joe Evelyn Bales, Rebecca Boies, William Otto Byrd, Martha Cook, Garland Edelen, Ted Ferguson, Sara Frances Hinkle, J. D. Holmes, John C. Hundley, Robert McKay, Albert B. Myatt, Anna Nichols, Clothylde Read, Ulmer Doyle Register, Olive Byers Scott, Mrs. Jennie L. Sullivan, Fred G. Thatcher, Jr., Vola Francis Thompson.

Honorable mention is given to the following: William Eugene Antley, Mary Virginia Beard, Ronnie Bounds, Nora Frances Brakefield, Lois Busbice, Melba Busby, Barbara Butler, Maxine Calhoun, Elaine Canady, Hubert Chandler, Robey Clark, Joyce Flanagan, Seymour Glazer, Dolores Grant, Mack Fay Hammons, Peggy Harper, Carolina Holloway, Wilsie Marie Howe, Max Hutchins, A. Louise Jones, Russell Kynoch, Joe Lowe, Jane McMullen, Walter Lee Morgan, Carolyn Oliver, Jimmie Pardue, Doris Pipes, Howard Winston Poe, Emmy Lou Ratcliffe, Frances Reitzell, Catherine Rivoire, Deas Robinson, Jane Shear, Patsy Slack, Marian Smith, Estelle Thames, Frances Thompson, Raleigh Whitehead, Gladys Emma Whitfield, Mary Ann Wilds, Florine Works, Maude Donita Wright and Lucille Young.

BERNICE SHIPS CARLOAD OF NEW IRISH POTATOES

BERNICE, La., June 3.—(Special)—The first carload of Irish potatoes shipped from here this season was dispatched Friday from the C. T. Salley farm to McDonald and company, Jonesboro, for one dollar per hundred pounds.

Mr. Salley has 25 acres planted in potatoes and the yield will average 150 pounds per acre.

Shipping of tomatoes from Bernice to Jonesboro will begin within several days. The Jonesboro company will handle the consignments from here.

Car Payments Reduced Regardless Of Who You Owe; Cash Loaned; Nothing Due Until July 15

We will reduce your car payments — it doesn't make any difference WHO you owe. We will also loan you some CASH. Pay us back a little at a time, with nothing due until July 15th.



Drive to 500 Walnut street. Before you leave here, we will reduce your car payments or loan you cash, or both, if your car justifies it. This old, reliable company requires no signature but your own, and you can live anywhere.

MOTORS SECURITIES COMPANY, INC.
500 Walnut Street

DUTCH QUEEN AND BELGIAN KING



Stepping along together, Queen Wilhelmina of the Netherlands and King Leopold of Belgium typify partnership of their nations in European line-up. They are shown as the queen arrived for visit in Brussels.

C. C. Sheppard To Address Louisiana Legion Meeting

Lumberman Gains National Prominence As Industrial Leader, Speaker

CLARKS, La., June 3.—(Special)—C. C. Sheppard, president and general manager of the Louisiana Central Lumber company of Clarks, has accepted an invitation from the Louisiana department of the American Legion, extended to him through the National Association of Manufacturers, to be the guest speaker on Sunday, June 18, at the state convention of the American Legion to be held in Alexandria June 15-18.

Mr. Sheppard, who has been engaged in the lumber business for the last 35 years, has gained national prominence for his leadership in the industry. From time to time he has been honored with the most important offices in the lumber organization in Louisiana, in the south and in the United States. He is a past president of the National Lumber Manufacturers association, the Southern Pine association, and the Southern Hardwood Producers, Inc. He served as chairman of the national control committee of the Lumber Code authority, and as a director of the National Association of Manufacturers, and the United States Chamber of Commerce, and is now a member of the state mineral board.

Self-Made Man

Born on a farm in Jackson county, Mo., Mr. Sheppard is a member of the Sons of Confederate Veterans, and upholds in his private and business life the ideals of patriotism and citizenship sponsored by all veteran organizations.

Mr. Sheppard lost his father in early youth, and was forced to go to work immediately after he was graduated from high school. For five years he was a teacher in Missouri schools, and at intervals during those years attended the Missouri State university.

In 1914 he went to Oakdale, La., as general manager of the Forest Lumber company, which position he attained as an employe of the Missouri Lumber and Mining company of Grandin, Mo., over a period of 12 years.

Soon after going to Oakdale, Mr. Sheppard became the president and general manager of the Louisiana Sawmill company of Glenmora. In 1927 he was transferred to Clarks, where he became president and general manager of the Louisiana Central Lumber company.

Town Is Parish Playground

In Clarks, Mr. Sheppard operates two large sawmills, one pine and one hardwood, which maintain an ideal industrial town of about 2,500 people. The town is known as the playground of Caldwell parish, as the lumber company has built and maintains two beautiful parks there as an accommodation to the people of Caldwell parish. In one park there is a large concrete swimming pool and playground equipment, in the other there is an excellent athletic field, lighted for night games.

Mr. Sheppard's interest in the people of his town was expressed last month when he announced that the lumber company would construct a $5,000 gymnasium on the Clarks school campus to be ready for use at the opening of the school term in September. Another recent expression of personal concern for the welfare of those about him was made when Mr. Sheppard, in assisting the local parent-teacher association unit to carry on its outlined program, announced that the lumber company had employed a band instructor to conduct classes through the summer months at Clarks, for the band members of the Columbia, Grayson and Clarks high schools, and that a director of recreation activities for all ages had also been employed by the company for the summer months.

Eloquent Speaker

When Mr. Sheppard is at his desk in the lumber office at Clarks, anyone wishing to see him takes their place in the waiting line, and receives a cordial greeting when their turn comes. His office door stands ajar to those in all walks of life, and many come not because they have business with him, but because they desire his counsel.

Mr. Sheppard is well informed on the current problems confronting our nation, and a master of words with an eloquent delivery. He is in great demand as public speaker, and while he is a very busy man, he finds time to accept many of the calls to address clubs, civic organizations and conventions. His keen mind, mellowed philosophy and his incisive tones always cause those who have heard him eager to have an opportunity to hear him again.

CONFEDERATE DAY OBSERVED HERE

Confederate Memorial day was observed in Monroe Saturday, when all banks and other financial houses were closed all day, as it was a state-wide legal holiday.

The Confederate Memorial day committee held its annual service at the Confederate monument in the old city cemetery at 9 a.m.

Mrs. Charles M. Mitchell as chairman presided and was assisted by Mrs. John Windes, vice-chairman.

Others who participated in the services were Mrs. Joe Renwick, Mrs. J. C. Liner, Sr., and Misses Edith and Olive Gunby.

There were short talks and musical selections.

KEYSTONE CHOOSES DU PONT PAINT TO SERVE CLIENTELE

The Keystone Paint and Decorating company, after careful study and experience with the best known brands of paint, have chosen DuPont paint and paint products to service their large clientele, according to Frank Davis, store manager. "This DuPont paint has got everything from quality down to price," he said. One of the largest stocks of paint featured in retail stores is now at the Keystone Paint and Decorating company.

In order to introduce DuPont paint to their clientele, one quarter can of DuPont enamel will be given free with any purchase made in their store.

Jimmy Cash and Walter Cash, well known local painting contractors, and officials of the Keystone Paint and Decorating company have contracted work in Monroe for the past 15 years and have acquired valuable knowledge of paint. Its durability and beautiful workmanship have resulted in the use of DuPont paint. This is one of the main reasons they are now feautring this brand. Frank Davis, store manager and city salesman for Keystone Paint and Decorating company, was formerly manager of the Sherwin Williams store here, but has been affiliated with Keystone since it opened for business here some months ago. Mr. Davis has given the past 15 years of his life to the study of paints and painting problems and his advice is always available. The Keystone Paint and Decorating company is a 100 per cent home owned store.

MONROE PRISONER WANTED IN TEXAS

A man wanted in Texas on a burglary charge has been confined in the city jail here for the past week, serving a 25-day sentence for being drunk and disorderly, it was learned yesterday at police headquarters.

A week ago Police Officers H. E. Webb and William Soureal arrested a man who gave his name as B. E. Harper and placed him in jail on a charge of being drunk and disorderly. Last Monday in city court he was fined $25 or 25 days in jail.

But yesterday, as Sergeant L. S. Meek was checking a new edition of a Texas bulletin on wanted persons, he quickly recognized the picture of a man wanted for burglary as that of Harper. Fingerprints accompanied the picture and corresponded with prints taken by Sergeant Meek soon after the fugitive's arrest here.

Communication with Sheriff O. R. Martine at Plainview, Tex., where the man is wanted, revealed that the man's name was Raymond Keller instead of Harper and that he had previously served a four-year term in prison at Huntsville, Tex., for burglary.

Keller, alias Harper, has admitted his true identity, it was reported, and will be returned to Texas as soon as authorities come here for him.

SLIPCOVERS FOR CHARM

For variety's sake the modern homemaker likes to provide two or even more sets of living room slipcovers. She believes it economical to select materials for this purpose that are of fine quality, since shoddy fabrics neither wear well nor retain their shape. Good workmanship, too, is important. Poorly fitted covers make the room appear sloppy, careless. She will bring home scads of samples to experiment with colors and patterns before final selection, because she discovers using several harmonizing but different materials in the same room adds individuality, interest. For serviceability, she will assure herself that the materials she chooses are processed to resist dampness, dust, fading and shrinkage.

Pause... Refresh



COCA-COLA BOTTLING COMPANY
MONROE, LA. PHONE 184

WEARS LIFE BELT



Like many veteran loggers, 64-year-old Dan McClennan of Bend, Ore., doesn't think he needs that balloon-like device around his waist. Oregon law now requires all loggers to wear water safety belt, inflated by pressing cartridge.

WEST MONROE KIWANIS CLUB TO GIVE DANCE

The West Monroe Kiwanis club is planning to entertain a record-sized throng at its dance to be held in the administration building of the Ouachita Valley Fair grounds Thursday night. Funds that are netted will be used to aid underprivileged children of West Monroe.

Henry Colbert is chairman of the committee in charge of arrangements and other committee members are Julius Chandler and Nolan McGaughey.

A group of aeronautical engineers are planning to build a helicopter which will have a top speed of 160 miles an hour. The plane will be equipped with a motor of more than 250 horsepower.

NEGRO PRISONER TO BE RETURNED

Garland Kennedy, alias Johnny Williams, negro, wanted here for burglary of the Quality grocery at North Sixth street and Stubbs avenue, was being returned here late yesterday from El Dorado, Ark., by Chief of Police Frank V. Reitzell and Sheriff Milton Coverdale.

The negro was arrested at El Dorado while visiting an aunt. His brother, Steve Kennedy, is already in jail here as an alleged accomplice in the burglary of the Quality grocery on May 8. The negroes are said to have taken 12 cartons of cigarettes, a ham, smoking tobacco, cigars and chewing gum in the burglary.

Garland Kennedy was recently paroled from the Texas penitentiary where he was serving an eight-year sentence for breaking and entering in the night time. He was paroled last February 15 after serving five years. His home is here, however, police said.

OFFICERS PROBING KILLING OF NEGRO

Sheriff's officers last night were holding O. B. Zeigler, 18-year-old negro, until completion of an investigation into the death of his cousin, Crete McClendon, 13, who died of a bullet wound in his chest early Friday night in woods near the Finley plantation, five miles southwest of Calhoun.

Coroner Irving J. Wolff, who investigated the shooting, said the negro boy had died of a wound caused by a pistol bullet which had penetrated his left chest and entered the heart.

At the time of the fatal shooting, which the Zeigler negro claims was accidental, the two negroes were on their way from the plantation to feed some hogs owned by their grandmother. First news of the shooting was brought from the woods when the older boy came running to the plantation with the information.

Zeigler told officers that the McClendon boy accidentally shot himself while twirling a pistol around on his forefinger as they were walking through the woods.

MONROE BUILDING & LOAN ASSN.

106 St. John Street — Phone 994-995

INSURED

LOANS.....

If you sincerely desire to own your own home we gladly make loans to responsible borrowers. Direct reduction plan. You pay interest only on monthly balance you owe.

REAL ESTATE FOR SALE...

Are You Paying for a Home YOU'LL NEVER OWN

See our list of desirable homes for sale. And remember every month you write out a check for monthly rent you pay for a home you'll never own. Every cent you spend for shelter should be applied on the purchase of your own home.

Food for Thought

MONROE HOTEL COFFEE SHOP

in Monroe Hotel Building, Grand Street

Sponsoring Every Sunday

From 11 A. M. to 9 P. M.

SPECIAL TURKEY DINNER 50c

DUPONT PAINTS

add Beauty and Value to your Home

KEYSTONE Paint and Decorating Co.

109 North Grand Street — Phone 1018

Jimmy and Walter Cash, Contracting Managers
Frank Davis, Store Manager and City Salesman

YOUR FORD V-8 HAS WHAT IT TAKES!

PROVED IN OPEN COMPETITION!



IT HAS THE SPEED

Through all the speed ranges from lowest to highest, the Ford V-8 gives you the economical, well-balanced performance of a soundly engineered car. You can see what it does on the roads you know. Now read what happened in the three great competitive tests of this year!

And remember that the things which made these Fords winners, all Fords have. The same fine materials, the same precision workmanship, the same economy!

IT HAS THE ENDURANCE

IT HAS THE ECONOMY

• FLORIDA—March—In the tough going of the Daytona Beach Race, over 150 miles of sand and road, a Ford-built Mercury 8 finished first with a Ford V-8 only 200 yards behind it. Ford-built V-8 cylinder cars made a clean sweep of all prizes. The average speed of the winning car was 70.30 miles per hour.

• BUENOS AIRES—April—The Argentines held a race that was a race—the South American Grand Prize. 4515 miles, much of it over steep and tortuous Andean mountain roads. 69 cars were entered, including all leading low-price American makes. The race was won by a Ford V-8 and 10 of the 28 cars which finished were Fords.

• CALIFORNIA—January—The annual Gilmore-Yosemite Economy Run was conducted under the worst conditions in years. 314 miles over two mountain ranges (4000 and 6000 feet elevation) with rain all the way and snow the last 40 miles! Nearly half the entries, including the leading low-price cars, failed to finish within the time limit. But performance figures recorded by *Motor Age* show that the 85-hp. Ford V-8 delivered the best gasoline mileage in its class! The Mercury 8 was also best in its class.

Ford **FORD V-8**

EXCELS IN THE THINGS THAT COUNT

when other warranties have expired—you will still have 5 more years' protection on the famous Rollator cold-making mechanism if your refrigerator is a

This Is Just One of Many Reasons Why NORGE Is by Far the Outstanding Value in Electric Refrigerator Industry, and the Largest Seller in the Monroe Area

Here Are Some of the Other Exclusive Norge Features

● The Coldest Refrigerator On Earth . . .

Constantly below 40 degrees instead of merely under 50, in the entire food compartment in Low-Temp and Synchronizer models. No other refrigerator offers this evermost important food protection.

● Cold Blended With Moisture . . .

Norge Low-Temp and Synchronizer models employ a double cooling unit—a super surfaced coiling surface for colder air and higher humidity in the entire food compartment. Keeps food prime-fresh 2 to 5 times longer. Norge alone provides this feature.

● Glacier Sealed Ice Compartment . . .

Norge Low-Temp, Synchronizer and Marathon models give you sub-zero cold for more ice and faster freezing. Pure ice, odor proof and free from contamination. It's exclusive in NORGE—no other refrigerator has it.

● Defrosting Seldom Required . . .

Instead of weekly or twice-a-week, Norge Low-Temp and Synchronizer models seldom require defrosting—once every four to six weeks. Only NORGE has it.

● Low Operating Cost . . .

Without sacrifice of dependable refrigeration, because of the powerful, slow-rolling, exclusive (though highly imitated) Rollator Compressor, Norge uses but very little electricity.

● Owner Satisfaction . . .

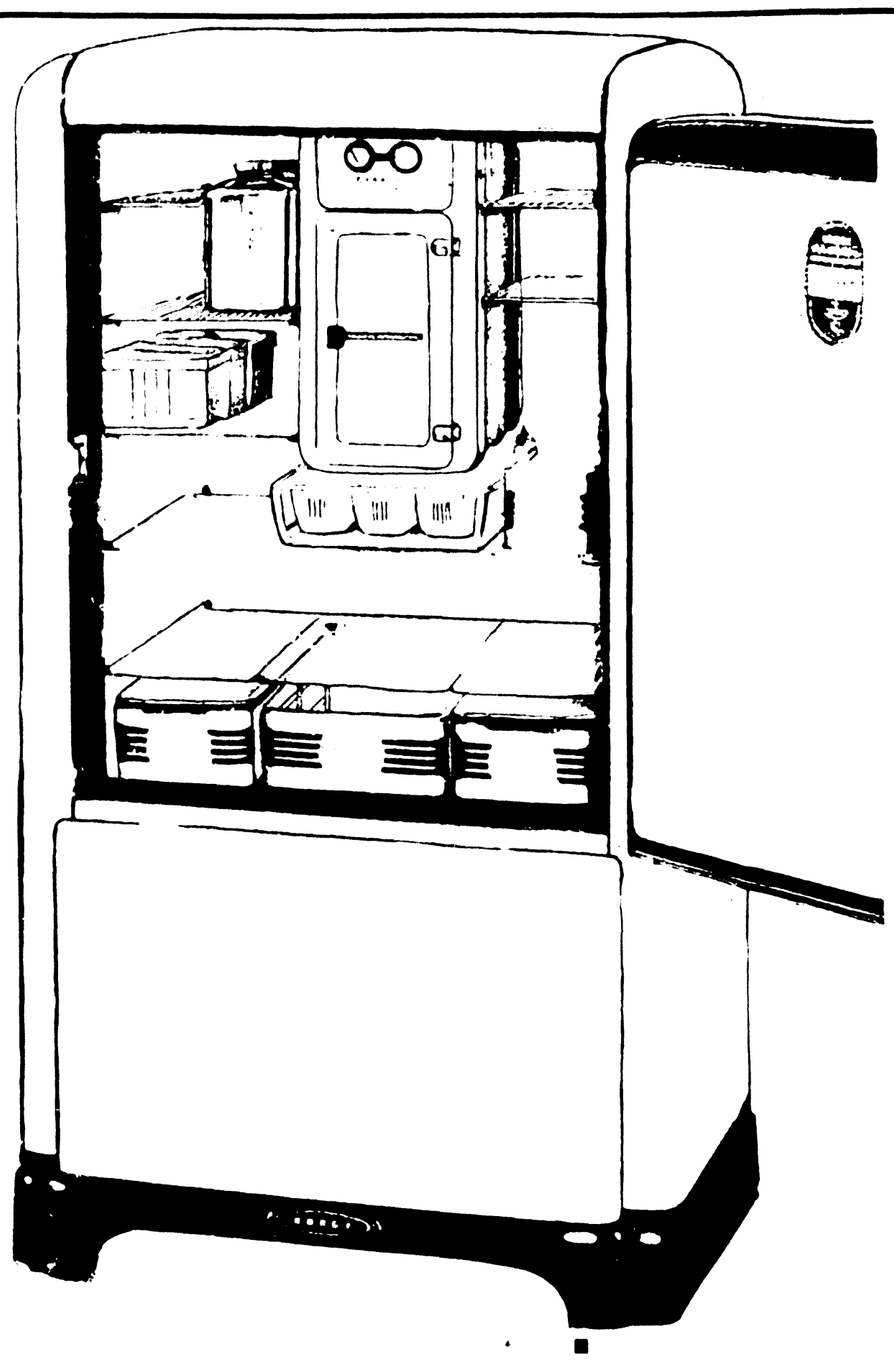
Over 1,500 (fifteen hundred) owners in Monroe territory will tell you that Norge provides unfailing, dependable refrigeration and an abundance of cold even in hottest weather.

● Extremely Low Priced . . .

In spite of the above and many other exclusive features, Norge is moderately priced and gives you more refrigeration and lasting quality per dollar invested.

● 10 Years From Now . . .

Norge Low-Temp, Synchronizer and Marathon Models can still be serviced economically without the necessity of expensive factory replacement of sealed-in units.



The finest mechanism and cabinet construction, the most usable conveniences, plus these 5 vital advantages found in no other home refrigerator.

1st—LOWER TEMPERATURES—Constantly below 40° instead of merely below 50°.

2nd—HIGHER RELATIVE HUMIDITY—Constantly above 60% throughout the entire food storage space.

3rd—MORE ICE FASTER—Because of extra low temperatures in the freezing compartment.

4th—FAR LONGER STORAGE PERIODS—Foods retain their garden freshness 2 to 5 times longer in the Norge Low-Temp.

5th—MOST ECONOMICAL OPERATION—Costs no more to operate than the ordinary electric refrigerator.

A SPECIAL SOLID CARLOAD OF 8 CU. FT. NORGE LOW-TEMP REFRIGERATORS---THE FINEST REFRIGERATOR NORGE EVER BUILT---NOW ENABLES US TO EXTEND A LARGE TRADE-IN ALLOWANCE FOR YOUR OLD MECHANICAL REFRIGERATOR.

Trade-In Allowance Up to---

For Your Old Mechanical Refrigerator

PAYMENTS TO SUIT YOU

ON THE BALANCE

IT IS GOOD BUSINESS to trade in your refrigerator on a new Norge; in some cases, savings in electric current will almost take care of the monthly payments. And in every case, you and your family will benefit enormously from the new improvements. Better exterior design and shelf arrangement; greater ice cube capacity and freezing speed; automatic defrosting; temperature control; better tray and cube releases; interior lighting; vegetable baskets and crispers . . . these are just a few of the blessings you'll enjoy!

PASSMAN EQUIPMENT CO., Appliance Department

I am interested in your refrigerator trade-in plan.

My Phone Number Is .....

Name .....

Address .....

FIVE YEARS FROM NOW

when other warranties have expired — you will still have 5 more years' protection on the famous Rollator cold-making mechanism if your refrigerator is a

N.O.R.G.E

This Is Just One of Many Reasons Why NORGE Is by Far the Outstanding Value in Electric Refrigerator Industry, and the Largest Seller in the Monroe Area

Here Are Some of the Other Exclusive Norge Features

● The Coldest Refrigerator On Earth . . .

Constantly below 40 degrees instead of merely under 50, in the entire food compartment in Low-Temp and Synchronizer models. No other refrigerator offers this evermost important food protection.

● Cold Blended With Moisture . . .

Norge Low-Temp and Synchronizer models employ a double cooling unit—a super surfaced coiling surface for colder air and higher humidity in the **entire** food compartment. Keeps food prime-fresh 2 to 5 times longer. Norge alone provides this feature.

● Glacier Sealed Ice Compartment . . .

Norge Low-Temp, Synchronizer and Marathon models give you sub-zero cold for more ice and faster freezing. Pure ice, odor proof and free from contamination. It's exclusive in NORGE—no other refrigerator has it.

● Defrosting Seldom Required . . .

Instead of weekly or twice-a-week, Norge Low-Temp and Synchronizer models seldom require defrosting—once every four to six weeks. Only NORGE has it.

● Low Operating Cost . . .

Without sacrifice of dependable refrigeration, because of the powerful, slow-rolling, exclusive (though highly imitated) Rollator Compressor, Norge uses but very little electricity.

● Owner Satisfaction . . .

Over 1,500 (fifteen hundred) owners in Monroe territory will tell you that Norge provides unfailing, dependable refrigeration and an abundance of cold even in hottest weather.

● Extremely Low Priced . . .

In spite of the above and many other exclusive features, Norge is moderately priced and gives you more refrigeration and lasting quality per dollar invested.

● 10 Years From Now . . .

Norge Low-Temp, Synchronizer and Marathon Models can still be serviced economically without the necessity of expensive factory replacement of sealed-in units.



The finest mechanism and cabinet construction, the most usable conveniences, plus these 5 vital advantages found in no other home refrigerator.

1st—LOWER TEMPERATURES—Constantly below 40° instead of merely below 50°.

2nd—HIGHER RELATIVE HUMIDITY—Constantly above 60% throughout the entire food storage space.

3rd—MORE ICE FASTER—Because of extra low temperatures in the freezing compartment.

4th—FAR LONGER STORAGE PERIODS—Foods retain their garden freshness 2 to 5 times longer in the Norge Low-Temp.

5th—MOST ECONOMICAL OPERATION—Costs no more to operate than the ordinary electric refrigerator.

A SPECIAL SOLID CARLOAD OF 8 CU. FT. NORGE LOW-TEMP REFRIGERATORS---THE FINEST REFRIGERATOR NORGE EVER BUILT---NOW ENABLES US TO EXTEND A LARGE TRADE-IN ALLOWANCE FOR YOUR OLD MECHANICAL REFRIGERATOR.

Trade-In Allowance Up to---

$100

For Your Old Mechanical Refrigerator

PAYMENTS TO SUIT YOU
ON THE BALANCE

IT IS GOOD BUSINESS to trade in your refrigerator on a new Norge; in some cases, savings in electric current will almost take care of the monthly payments. And in every case, you and your family will benefit enormously from the new improvements. Better exterior design and shelf arrangement; greater ice cube capacity and freezing speed; automatic defrosting; temperature control; better tray and cube releases; interior lighting; vegetable baskets and crispers . . . these are just a few of the blessings you'll enjoy!

PASSMAN EQUIPMENT CO., Appliance Department

I am interested in your refrigerator trade-in plan.

My Phone Number Is .....

Name .....

Address .....

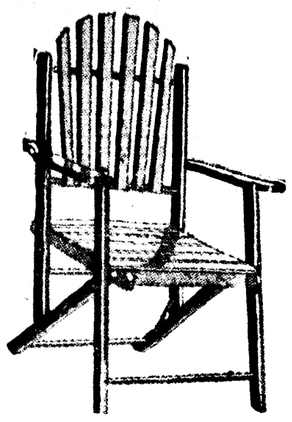
PASSMAN EQUIPMENT CO.

110 ST. JOHN STREET MONROE, LA. PHONES 116-156

AT TWO STORES

Durrett's Anniversary prices and special terms, as advertised, will be in effect at both the Monroe and the West Monroe stores during the Anniversary Sale.

FOLDING LAWN CHAIR SPECIAL



$1.95

Finished in solid white, this comfortable chair is an ideal lawn piece.

SPECIAL!



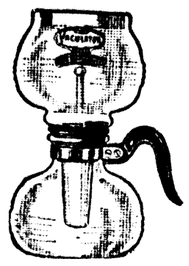
SKILLET SET

8 Pieces **$1.00**

Small, medium and large sizes. Full depth and diameter.

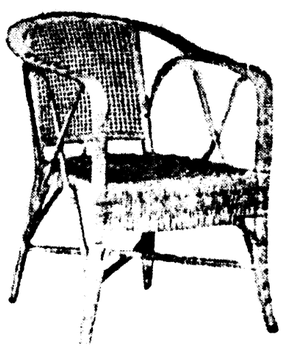
Gas Vaculators

$1.39



For easy making of fine coffee, these duo-filler glass coffee brewers can't be beat.

Chinese Peel Chair



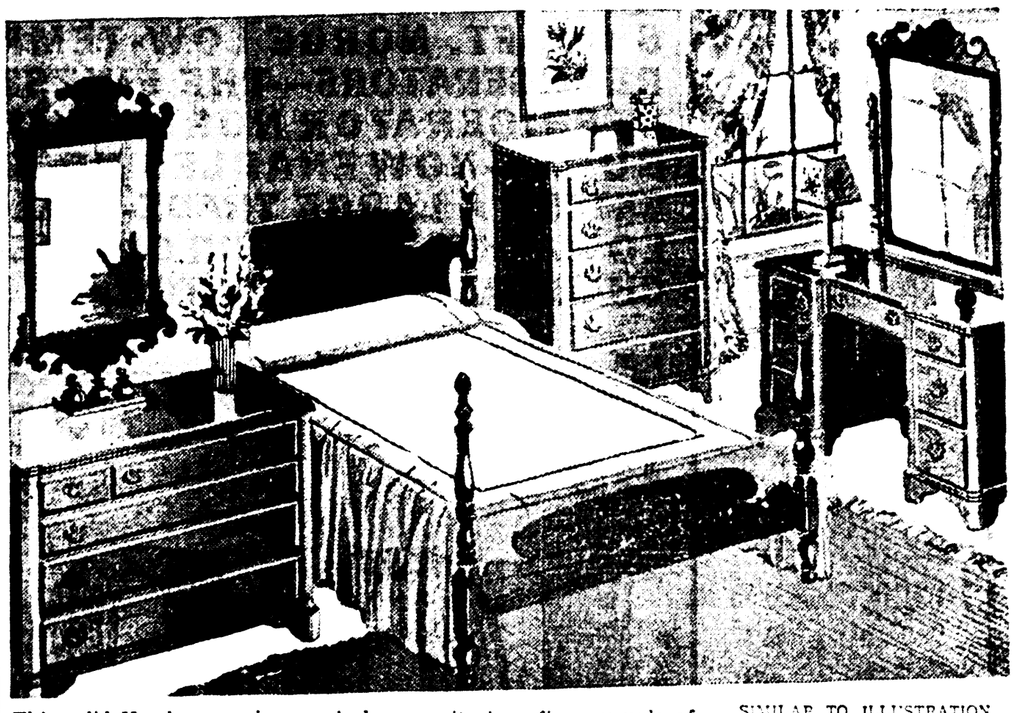
Special $4.95



6 Cups, Bowl, and Punch Ladle of Glass and Chromium

If You Want to SAVE MONEY BUY D DURR BIG J

4-Piece Mahogany Bedroom Suite



This solid Honduras mahogany bedroom suite is a fine example of Grand Rapids craftsmanship. A beautifully designed six-drawer vanity, smart matching bench, full size semi-poster bed, and a roomy, attractive five-drawer chest comprise the suite. All in a lovely Early American design built for a lifetime of service. Durrett's Special Anniversary Price .....

SIMILAR TO ILLUSTRATION

$119.00

Regularly $179.50

Bedroom Furniture

ALL PRICES ARE SLASHED!

$289.00 4-Piece Solid Mahogany **Bedroom Suite $189.00**	$119.50 4-Piece Blond **Bedroom Suite $79.95**
$551.00 6-Piece French (Twin Bed) **Bedroom Suite $419.00**	$89.50 4-Piece Blond Prima Vera **Bedroom Suite $59.95**
$89.50 4-Piece Blond **Bedroom Suite $59.95**	$117.50 4-Piece Blond **Bedroom Suite $77.50**

Living Room Furniture

AT UNPRECEDENTED REDUCTIONS!

$110.00 Chippendale **Sofa $74.50**	$159.50 18th Century **Love Seats $89.50**
$124.75 Queen Anne **Sofa $89.50**	$133.50 Chinese Chippendale **Sofa $99.00**
$105.00 Hepplewhite **Sofa $79.50**	$119.50 English **Lounge Sofa $96.50**
$69.50 Victorian **Chair $49.75**	$31.75 Solid Mahogany Victorian **Table $24.75**
$49.50 French Walnut **Commodes $29.00**	$36.50 Green Upholstered Chippendale **Chairs $27.50**

Anniversary Specials in the Gift Department

SPEC

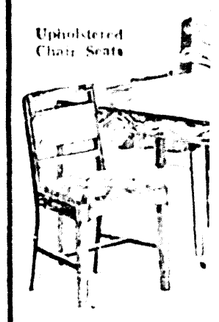
$1.45 Relish Trays with five Glass Dishes	$1
$1.50 Pictures, pair of Floral or Bird Prints	$1
$6.95 41-Piece Dinner Set	$5.95
$1.00 Crystal Salt and Pepper Shakers	75c

ALL MEXICAN GLASS BELOW COST!

$1.35 Wooden Salad Bowls with Servers	$1
$1.25 Waste Baskets	89c

WALNUT

Upholstered Chair Seats



Modern Design Beautifully Styled

$14.95 24-Piece Set of Crystal Stemware

LUGGAGE

Buy Now for Your Vacation!

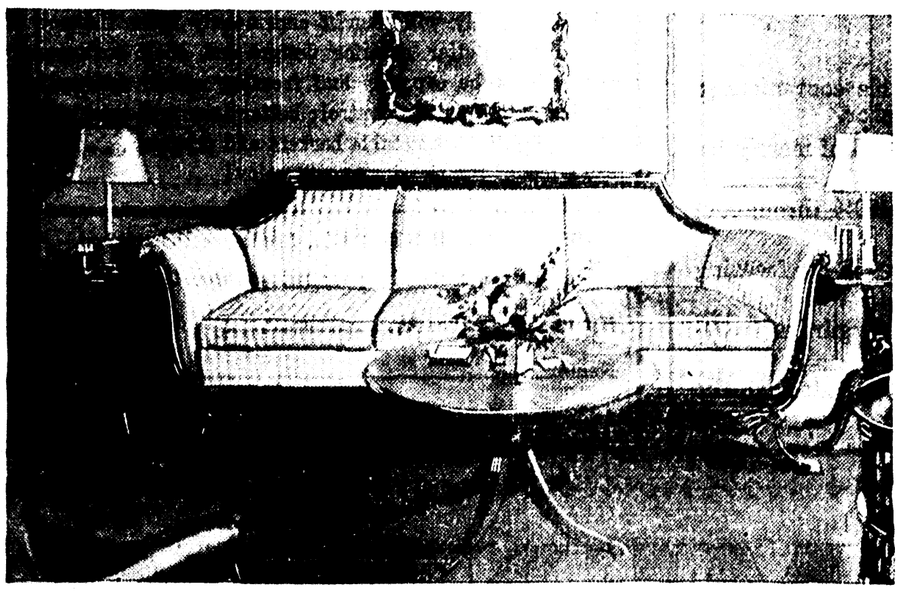
$14.50 Fitted Toilet Case	$ 8.50
18.50 Fitted Zipper Case	10.00
26.50 Fitted 21" Airmaster	16.50
18.50 Belber 18" Fitted Case	12.50
9.95 Leather Fitted Zipper Case	5.50
8.85 Eighteen-inch Bag	5.50
13.20 Fitted Cowhide Bag	6.75
9.85 Fitted 18" Case	6.75

Solid Coffee SPECIA Regul

Setting An All-Time Record of Super Values

Durrett's policy has always been to offer to the twin cities of Monroe and West Monroe, and to the Northeast Louisiana trade area, fine merchandise at substantial savings each year during the month of June. Everything has been done to make your shopping comfortable, pleasant and profitable in Durrett's stores!

Solid Mahogany Duncan Phyfe Sofa



The graceful lines of this Duncan Phyfe sofa, with solid mahogany frame, will add beauty and comfort to your home. Eighteenth century tapestry covers the tight seat, as in the Duncan Phyfe originals. Durrett's Special Anniversary Price .....

$67.50

All Summer Furniture Reduced

2-Pc. Living Room Suite

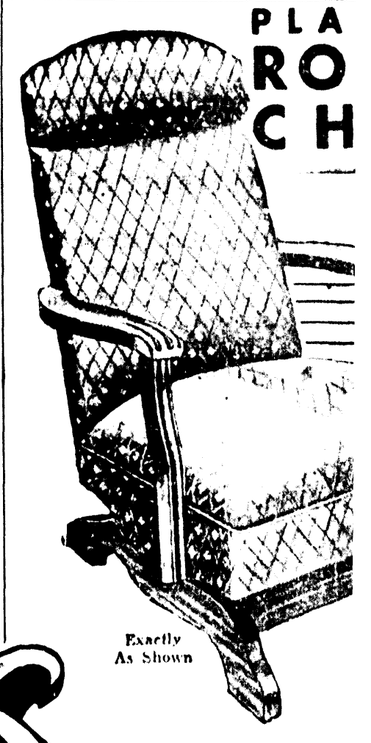


Three-Cushioned Davenport and Matching Overstuffed Chair

$59.95

Get It for Your Home!

Deeply Cushioned, Built to Last



Exactly As Shown

Buy Now at Special Anniversary Prices on Durrett's Easy Terms

NO INTEREST — NO CARRYING CHARGES

117 St. John Monroe

Dur

HARDWARE &

AT TWO STORES

Durrett's Anniversary prices and special terms, as advertised, will be in effect at both the Monroe and the West Monroe stores during the Anniversary Sale.

FOLDING LAWN CHAIR SPECIAL $1.95



Finished in solid white, this comfortable chair is an ideal lawn piece.

SPECIAL! SKILLET SET 3 Pieces $1.00

Small, medium and large sizes. Full depth and diameter.

Gas Vaculators $1.39

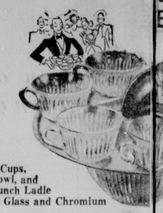


For easy making of fine coffee, these duo-filler glass coffee brewers can't be beat.

Chinese Peel Chair



Special $4.95



6 Cups, Bowl, and Punch Ladle of Glass and Chromium

Punch SETS Regular Price $1.45. Sale $1.00



Perfect for Parties!

GLIDERS



Smart, New Colorful Gliders

$11.95 Up

32-Piece Dinner Service



$2.35

Complete service for six in your choice of white or ivory body.

AWNINGS



Colorful Stripes—Easy to Install

2 foot, 6 inch	89c
3 foot	99c
3 foot, 6 inch	$1.09

BUN WARMERS



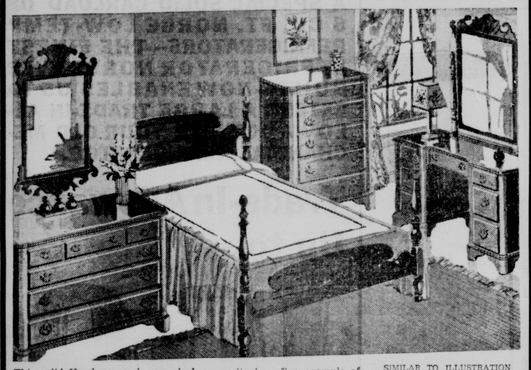
$1.00

For Piping Hot Service From Oven to Table

Summer Furniture	1st Floor
Westinghouse Refrigerators	1st Floor
Gas Ranges	1st Floor
Studio Couches	1st Floor
Bedding	1st Floor
Gifts	Mezzanine
Housewares	Mezzanine
Luggage	Mezzanine
Rugs and Floor Coverings	2nd Floor
Bedroom, Living Room, Dining Room Suites	2nd Floor
Bedroom, Living Room, Dining Room, and Occasional Pieces	3rd Floor
Williamsburg Galleries	3rd Floor

If You Want to SAVE MONEY BUY DURRETT'S BIG JUNE Anniversary Sale

4-Piece Mahogany Bedroom Suite



This solid Honduras mahogany bedroom suite is a fine example of Grand Rapids craftsmanship. A beautifully designed six-drawer vanity, smart matching bench, full size semi-poster bed, and a roomy, attractive five-drawer chest comprise the suite. All in a lovely Early American design built for a lifetime of service. Durrett's Special Anniversary Price

SIMILAR TO ILLUSTRATION

$119.00

Regularly $179.50

Bedroom Furniture

ALL PRICES ARE SLASHED!

$289.00 4-Piece Solid Mahogany **Bedroom Suite $189.00**	$119.50 4-Piece Blond **Bedroom Suite $79.95**
$554.00 6-Piece French (Twin Bed) **Bedroom Suite $419.00**	$89.50 4-Piece Blond Prima Vera **Bedroom Suite $59.95**
$89.50 4-Piece Blond **Bedroom Suite $59.95**	$117.50 4-Piece Blond **Bedroom Suite $77.50**

Living Room Furniture

AT UNPRECEDENTED REDUCTIONS!

$110.00 Chippendale **Sofa $74.50**	$159.50 18th Century **Love Seats $89.50**
$124.75 Queen Anne **Sofa $89.50**	$133.50 Chinese Chippendale **Sofa $99.00**
$105.00 Hepplewhite **Sofa $79.50**	$119.50 English **Lounge Sofa $96.50**
$69.50 Victorian **Chair $49.75**	$31.75 Solid Mahogany Victorian **Table $24.75**
$49.50 French Walnut **Commodes $29.00**	$36.50 Green Upholstered Chippendale **Chairs $27.50**

Anniversary Specials in the Gift Department

$1.45 Relish Trays with five Glass Dishes	$1
$1.50 Pictures, pair of Floral or Bird Prints	$1
$6.95 41-Piece Dinner Set	$5.95
$1.00 Crystal Salt and Pepper Shakers	75c

ALL MEXICAN GLASS BELOW COST!

$1.35 Wooden Salad Bowls with Servers	$1
$1.25 Waste Baskets	89c

LUGGAGE

Buy Now for Your Vacation!

$14.50 Fitted Toilet Case	$ 8.50
18.50 Fitted Zipper Case	10.00
26.50 Fitted 21" Airmaster	16.50
18.50 Belber 18" Fitted Case	12.50
9.95 Leather Fitted Zipper Case	5.50
8.85 Eighteen-inch Bag	5.50
13.20 Fitted Cowhide Bag	6.75
9.85 Fitted 18" Case	6.75

SPECIALS

WALNUT Upholstered Chair Seats



Modern Design Beautifully Styled

$14.95 24-Piece Set of Crystal Stemware



Solid Coffee SPECIAL Regular

Anniversary Specials in the Housewares Department

50c Preservo Food Bags	39c
35c Preservo Food Bags	25c
30c Preservo Food Bags	22c
45c Preservo Food Bags	29c
98c Step-on Cans	79c
$1.50 Step-on Cans	$1.19
$1.25 Rosebud Cake Cover Sets	99c

All Wagner Cast Aluminum Ware 20% OFF

Wearever Aluminum Fruit and Vegetable Press	$1.19
Ateco Cookie Makers	69c
Nut Meat Choppers	39c
Wearever Preserving Kettles	20% off

ALL VOLRATH ENAMELWARE 20% off

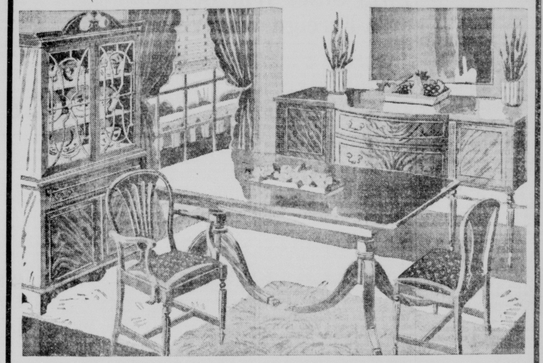
Wearever Petal Salad Mold	49c, 39c
Wearever Ring Mold Set	$1
Wearever Cookie Set	69c
Wearever Angel Cake Pan	$1
Wearever Large Ring Molds	$1
Chromium Ladles	20% off

Floor Samples

AT SPECIAL ANNIVERSARY PRICES!

$17.50 Mahogany **Tilt-Top Table $12.50**	$11.75 Walnut **Desk Chair $5.95**
$12.50 Mahogany **Coffee Table $7.95**	$41.50 **Occasional Chair $24.75**
$39.50 Walnut **Secretary $24.95**	$49.50 Solid Maple **Dressing Table $26.50**
$24.75 Walnut **Telephone Set $12.95**	$32.50 Walnut **Writing Desk $19.95**
$26.50 Mahogany **Drum Table $17.50**	$27.50 Mahogany **Occasional Table $19.75**
$14.50 Mahogany **Lamp Table $7.95**	$52.50 Mahogany **Secretary $39.95**
$34.75 Mahogany **Occasional Table $22.50**	$39.95 Karpen **Occasional Chair $24.75**
$15.00 Mahogany **Coffee Table $8.95**	$11.75 Walnut Finish **Poster Beds $6.95**
$17.50 Carved French Walnut **End Table $9.95**	$68.50 Gold Upholstered **Wing Chair $44.75**
$55.00 Karpen **Lounge Chair $34.50**	$37.75 French **Walnut Chair $27.50**

9-Pc. Duncan Phyfe Dining Room



Here is a mahogany dining room group that will add grace and charm to your home. All surfaces are of beautiful grained mahogany. The suite includes a full-sized buffet china cabinet with spacious base compartment, a lovely Duncan Phyfe table, one arm chair and five side chairs, gracefully styled in the Duncan Phyfe manner.

DURRETT'S SPECIAL ANNIVERSARY PRICE

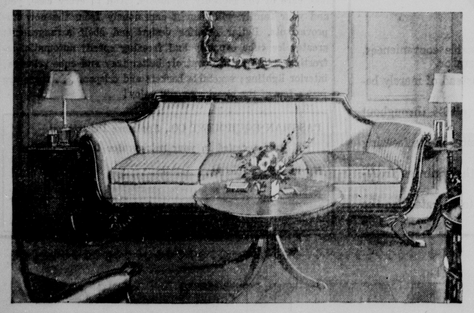
$129.00

BUY NOW AT SALE PRICES on DURRETT'S Anniversary Terms

Setting An All-Time Record of Super Values

Durrett's policy has always been to offer to the twin cities of Monroe and West Monroe, and to the Northeast Louisiana trade area, fine merchandise at substantial savings each year during the month of June. Everything has been done to make your shopping comfortable, pleasant and profitable in Durrett's stores!

Solid Mahogany Duncan Phyfe Sofa



The graceful lines of this Duncan Phyfe sofa, with solid mahogany frame, will add beauty and comfort to your home. Eighteenth century tapestry covers the tight seat, as in the Duncan Phyfe originals. Durrett's Special Anniversary Price

$67.50

All Summer Furniture Reduced

2-Pc. Living Room Suite



Three-Cushioned Davenport and Matching Overstuffed Chair

$59.95

Get It for Your Home!

Deeply Cushioned, Built to Last



Exactly As Shown

Buy Now at Special Anniversary Prices on Durrett's Easy Terms

NO INTEREST — NO CARRYING CHARGES

117 St. John Monroe

Durrett HARDWARE & FURNITURE CO.

300 Trenton West Monroe

"Enterprise" Gas Range

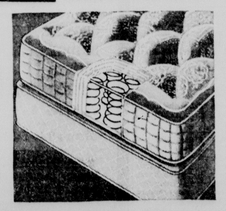


ANNIVERSARY SPECIAL

$54.95

- All Porcelain Table Top
- Fully Insulated
- Pilot Light
- Oven Regulator
- Large Utility Drawer

Genuine Simmons Innerspring Mattress



$15.95

SPECIAL ANNIVERSARY TERMS

CLOSING OUT! All Open Stock **Fashion Flow** Furniture

$34.75 Mahogany Wideboy	$19.95
92.50 Mah. Formal Vanity	59.95
34.75 Mah. Twin Beds	19.95
8.95 Mah. Night Stand	6.95
41.50 Mah. Secretary Chest	29.95
29.50 Mah. Cedar Chest	19.50
31.50 Walnut Vanity	20.00
69.00 Walnut Full Vanity	49.00
34.75 Walnut Twin Beds	19.95
34.75 Walnut Full Bed	19.95
17.50 Walnut Desk	13.75
29.50 Walnut Cedar Chest	19.50
24.75 Walnut Full Bed	16.50
17.50 Walnut Pier Cabinet	12.95
8.95 Walnut Bench	6.95
8.95 Walnut Chair	6.95
8.95 Walnut Night Stand	6.95

GET THESE BARGAINS NOW!

We will hold the furniture you buy for delivery at a future date. Take advantage of our Anniversary Prices

"Fashion Flow" 4-Piece Mahogany Bedroom Suite



Many Charming Styles

$69.50

Reduced From $111.75

Bed, Vanity, Chest, Bench

You'll get many years of value from this beautiful Fashion Flow bedroom. It's a nationally advertised favorite. Smartly styled in mahogany with blond birds-eye maple waterfall tops.

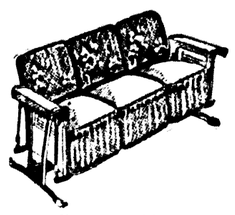
NO CARRYING CHARGE . . . NO INTEREST

unch ETS Regular Price $1.45. Sale $1.00



Perfect for Parties!

GLIDERS



Smart, New Colorful Gliders

$11.95 Up

32-Piece

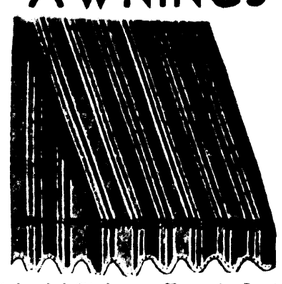
Dinner Service



$2.35

Complete service for six in your choice of white or ivory body.

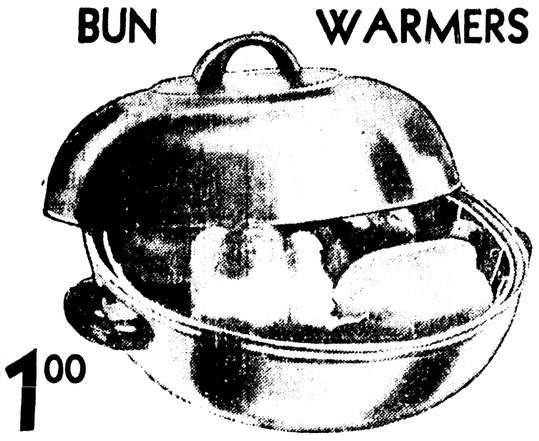
AWNINGS



Colorful Stripes—Easy to Install

2 foot, 6 inch	89c
3 foot	99c
3 foot, 6 inch	$1.09

BUN WARMERS



$1.00

For Piping Hot Service From Oven to Table

- Summer Furniture ..... 1st Floor
- Westinghouse Refrigerators ..... 1st Floor
- Gas Ranges ..... 1st Floor
- Studio Couches ..... 1st Floor
- Bedding ..... 1st Floor
- Gifts ..... Mezzanine
- Housewares ..... Mezzanine
- Luggage ..... Mezzanine
- Rugs and Floor Coverings ..... 2nd Floor
- Bedroom, Living Room, Dining Room Suites ..... 2nd Floor
- Bedroom, Living Room, Dining Room, and Occasional Pieces ..... 3rd Floor
- Williamsburg Galleries ..... 3rd Floor

D RING
R TT'S
JUNE

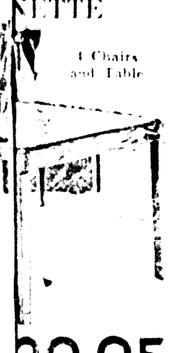
Anniversary Sale

CIALS

Anniversary Specials in the Housewares Department

NETTE

4 Chairs and Table



39.95

0

50c Preservo Food Bags	39c
35c Preservo Food Bags	25c
30c Preservo Food Bags	22c
45c Preservo Food Bags	29c
98c Step-on Cans	79c
$1.50 Step-on Cans	$1.19
$1.25 Rosebud Cake Cover Sets	99c

All Wagner Cast Aluminum Ware 20% OFF

Wearever Aluminum Fruit and Vegetable Press	$1.19
Ateco Cookie Makers	69c
Nut Meat Choppers	39c
Wearever Preserving Kettles	20% off

ALL VOLRATH ENAMELWARE

20% off

Wearever Petal Salad Mold	49c, 39c
Wearever Ring Mold Set	$1
Wearever Cookie Set	69c
Wearever Angel Cake Pan	$1
Wearever Large Ring Molds	$1
Chromium Ladles	20% off

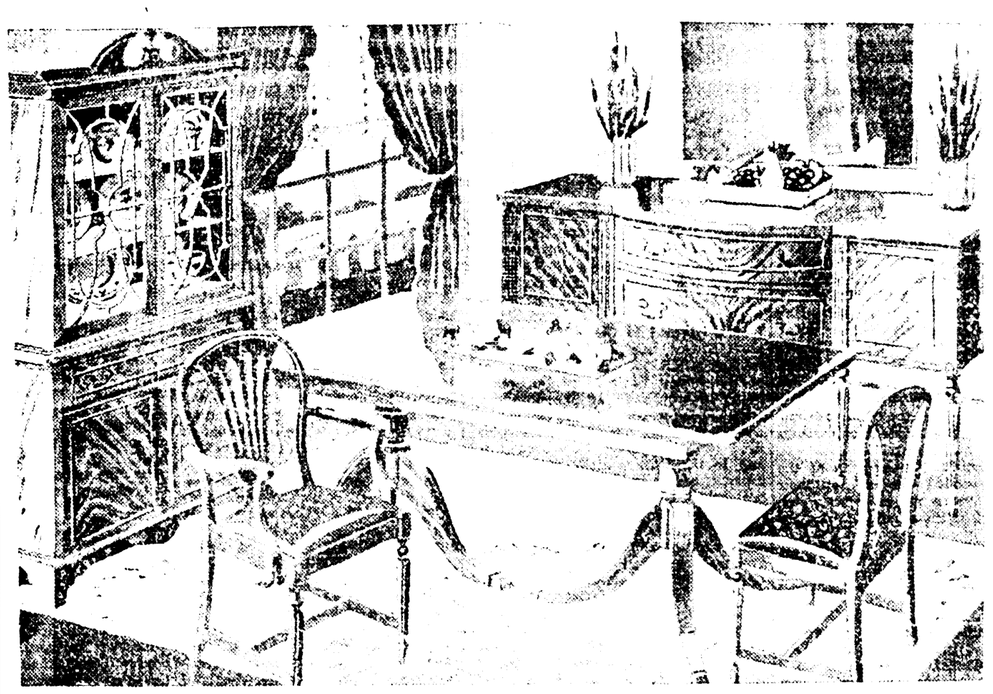
bles
7.95
1.75

Floor Samples

AT SPECIAL ANNIVERSARY PRICES!

$17.50 Mahogany Tilt-Top Table	$12.50	$11.75 Walnut Desk Chair	$5.95
$12.50 Mahogany Coffee Table	$7.95	$41.50 Occasional Chair	$24.75
$39.50 Walnut Secretary	$24.95	$49.50 Solid Maple Dressing Table	$26.50
$24.75 Walnut Telephone Set	$12.95	$32.50 Walnut Writing Desk	$19.95
$26.50 Mahogany Drum Table	$17.50	$27.50 Mahogany Occasional Table	$19.75
$14.50 Mahogany Lamp Table	$7.95	$52.50 Mahogany Secretary	$39.95
$34.75 Mahogany Occasional Table	$22.50	$39.95 Karpen Occasional Chair	$24.75
$15.00 Mahogany Coffee Table	$8.95	$11.75 Walnut Finish Poster Beds	$6.95
$17.50 Carved French Walnut End Table	$9.95	$68.50 Gold Upholstered Wing Chair	$44.75
$55.00 Karpen Lounge Chair	$34.50	$37.75 French Walnut Chair	$27.50

9-Pc. Duncan Phyfe Dining Room



Here is a mahogany dining room group that will add grace and charm to your home. All pieces are of beautiful period masterpieces. The suite includes a [illegible] buffet china cabinet with spacious base compartment, a [illegible] Duncan Phyfe table, one arm chair and five side chairs, exactly as pictured. Can be had in Duncan Phyfe manner. DURRETT'S SPECIAL ANNIVERSARY PRICE

$129.00

BUY NOW AT SALE PRICES on DURRETT'S Anniversary Terms

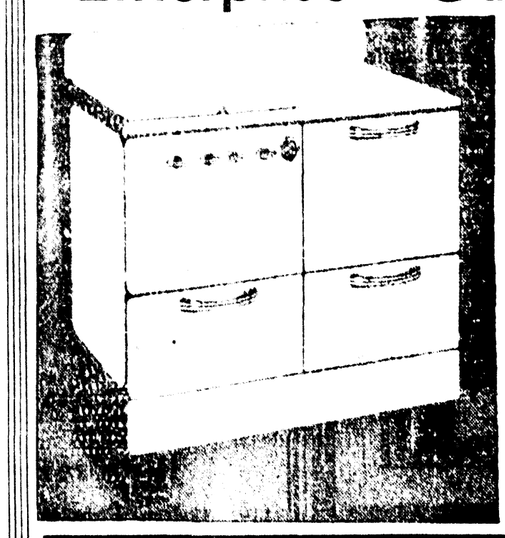
We will hold the furniture you buy for delivery at a future date. Take advantage of our Anniversary Prices

RM ER IR 9.95

NOTE THE SENSATIONALLY LOW PRICE!

Combines the luxurious comfort of the upholstered living room chair with the delightful features of the old fashioned rocker. Covers in rust and green.

"Enterprise" Gas Range



ANNIVERSARY SPECIAL

$54.95

- All Porcelain Table Top
- Fully Insulated
- Pilot Light
- Oven Regulator
- Large Utility Drawer

CLOSING OUT!

All Open Stock

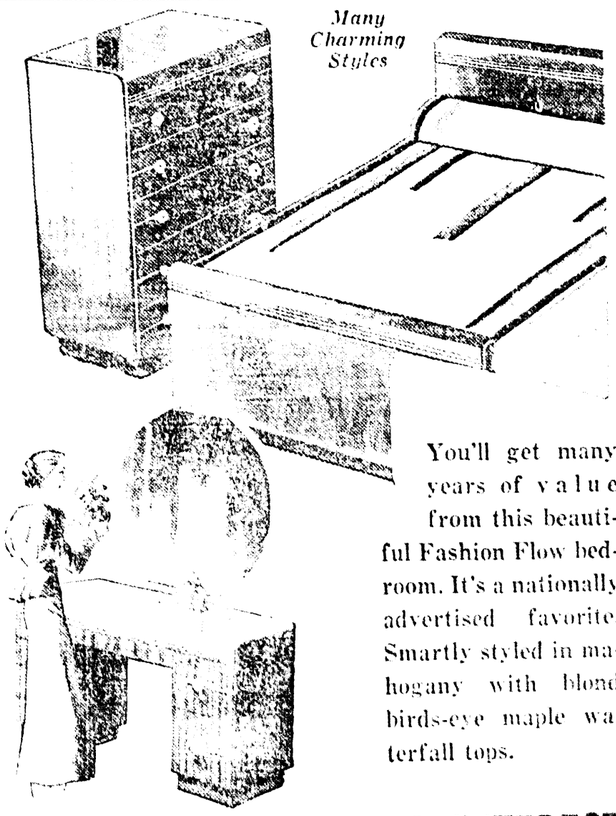
Fashion Flow Furniture

$34.75 Mahogany Wideboy	$19.95
92.50 Mah. Formal Vanity	59.95
34.75 Mah. Twin Beds	19.95
8.95 Mah. Night Stand	6.95
41.50 Mah. Secretary Chest	29.95
29.50 Mah. Cedar Chest	19.50
51.50 Walnut Vanity	39.00
69.00 Walnut Full Vanity	49.00
34.75 Walnut Twin Beds	19.95
34.75 Walnut Full Bed	19.95
17.50 Walnut Desk	13.75
29.50 Walnut Cedar Chest	19.50
24.75 Walnut Full Bed	16.50
17.50 Walnut Pier Cabinet	12.95
8.95 Walnut Bench	6.95
8.95 Walnut Chair	6.95
8.95 Walnut Night Stand	6.95

GET THESE BARGAINS NOW!

"Fashion Flow" 4-Piece Mahogany Bedroom Suite

Many Charming Styles



$69.50

Reduced From $111.75

Bed, Vanity, Chest, Bench

You'll get many years of value from this beautiful Fashion Flow bedroom. It's a nationally advertised favorite. Smartly styled in mahogany with blond birds-eye maple waterfall tops.

NO CARRYING CHARGE . . . NO INTEREST

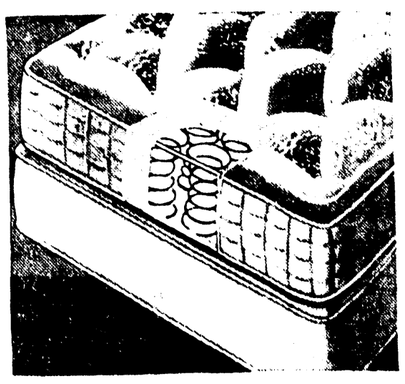
rett FRNITURE CO.

300 Trenton West Monroe

Genuine Simmons Innerspring Mattress

$15.95

SPECIAL ANNIVERSARY TERMS



KING WELCOMED BY PRAIRIE FOLK

Royal Pair Enjoy Viewing Mirage And Rare Early Summer Beauty

By Frank H. King

SASKATOON, June 3.—(AP)—Hardy farm families from Saskatchewan's rolling wheatlands joined their city cousins today in welcoming King George VI and Queen Elizabeth with the greatest demonstration ever witnessed in this agricultural center.

When the royal train arrived at 2:19 p.m. (4:19 p.m., eastern standard time) a crowd of 100,000—more than twice Saskatoon's population—thronged the city and sent up wave upon wave of cheers as the king rode slowly over an 11-mile route.

The royal visitors looked refreshed after a night's sleep aboard their train and appeared to enjoy immensely the greetings from the prairie folk, who have gone through hard times in recent years but didn't show it today.

The two-hour visit to Saskatoon was limited to the motor ride, the reading of an address by Mayor C. Niderost and the usual inspection of a guard of honor by the king.

A railway siding on the empty prairie tonight held the royal train, giving the king and queen a night of rest undisturbed even by train movement.

Tomorrow at Portage la Prairie, 54 miles west of Winnipeg, they will attend services at the United Church of Canada. Later their train will roll across northern Ontario, arriving at Sudbury junction at 7:30 p.m., eastern standard time, for a 10-minute ride and a 50-minute stop at Sudbury.

All day long today the blue-and-silver train clicked off mile after mile of Canada's thousand-mile-wide wheat belt. From their observation car, the king and queen enjoyed a day of rare early summer beauty on the prairies.

Rolling expanses of wheat field, broken by groves and lakes, blue skies puffed with white clouds, sunshine tempered by cool breezes—these were the vistas which rolled by.

With variations for latitude, much the same scenes could have been unfolded for the royal tourists from the American Rockies to the Mississippi.

During the day the king and queen saw a prairie mirage. They watched "twisters," little wind whirlpools, pick up dust and race across the fields. Tall wheat elevators reared their bleak heads from the prairies.

In his speech, Saskatoon's Mayor Niderost told the king that many people of this part of Canada came from European countries not under his rule but that they "have come to know and appreciate the blessings of freedom and liberty."

He recalled that many men of the province "heeded the call of their country 20 years ago, and for which they would again should it be necessary."

This was one of the few utterances by an official at any stop of the royal tour, even indirectly, to the European situation.

The annual total cost of maintaining the road patrols is estimated to be well above $24,000,000.

EPILEPSY— EPILEPTICS!

Detroit lady finds relief for husband. She will tell you how. All letters answered. Mrs. Geo. Dempster, Apt. G-25, 6900 Lafayette Blvd., W., Detroit, Mich. (Adv.)

MUSSOLINI'S MILITARY MAIDS



Italy's feminine Fascists on the march. Equipped with specially made rifles for women, Il Duce legions of women train for overseas service and other branches of Italian defense.

Twin Cities Will Be Host To Foreign War Veterans

The Twin Cities will entertain the next big convention of the year this week when the Veterans of Foreign Wars will hold their ninth annual encampment which will start Friday and continue for three days. A program of interest has been prepared, and advance indications are that there will be from 800 to 1,000 in attendance at the encampment.

In the interest of the encampment, a tabloid newspaper has been issued from the press of the News-Star—World, devoted to the V. F. W., department of Louisiana. Pictures of leading officials and sketches of some of the salient features of the work being accomplished in the state are told. There was a generous patronage by Twin City business firms who used space for their advertisements, and in this way contributing to the treasury of the local Rodney J. Hobbs post, which will be host to the visitors.

This post has the following officers: J. W. Keene, commander; H. M James, senior vice-commander; N. O. Freeman, junior vice-commander; Drew Pritchard, adjutant; Samuel Blackwell, officer of day.

This post has had continued growth since it was founded, April 13, 1930, and has been engaged in numerous civic activities too numerous to mention, taking part in the 1932 flood situation in Monroe, operating the canteen with and in conjunction with the Salvation Army, feeding and handling over 1,000 levee workers and refugees.

The post equipped a drum corps that attended national encampments in Milwaukee, Louisville, New Orleans and Denver and also took part in departmental encampments held in New Iberia, Biloxi, Alexandria, Baton Rouge, Lake Charles, and Shreveport and won $650 in prize money, besides taking part in veterans' rallies in Arkansas, Mississippi and numerous other places, traveling by bus owned by the post. The average post membership for the nine years has been 150 and the ranks are ever increasing, numbering some of the outstanding citizens in its rolls.

A burial plot is owned in Riverview Burial park where 12 "buddies" are buried and where memorial services are held annually on Memorial day. The plot is decorated with trench motors and a monument with a plaque, bearing the name of Rodney J. Hobbs, who was killed in action on the western front while a member of the 28th infantry, First division, and for whom the post is named.

The ladies auxiliary of Rodney J. Hobbs post was organized here October 19, 1931. The officers are as follows Mrs. Deveria Blackwell, president; Mrs. Gladys K. Miller, senior vice-president; Mrs. June M. Nelson, junior vice-president; Mrs. Martha W. Logan, conductress; Clara Lassiter, guard; Evvie Freeman and Mrs. Ida Hamilton, Iris Hobbs, and Vera Ramsey, color bearers; Mrs. Aline B. Hunt, secretary; Mrs. Sallie B. Elliott, treasurer; Mrs. Golda B. Logan, chaplain; Mrs. S. B. Wilson, patriotic instructor; Mrs. Grace H. Johnson, historian.

SHREVEPORT BANK SUIT DISMISSED

SHREVEPORT, La., June 3.—(AP)—The suit brought by a group of stockholders of the Commercial National bank of Shreveport (the old bank) to set aside the sale of 3,951 5-6 shares of stock of the Continental-American Bank & Trust company to F. D. Lee and associates and the Commercial National bank in Shreveport (the new bank) was dismissed in an opinion by Judge Ben C. Dawkins recorded in the federal clerk's office here today.

The suit is one of several that have been filed here in connection with the transfer of the assets of the old Commercial bank to the new bank.

The suit, styled Edson Realty Co. et al vs. The Commercial National bank in Shreveport, et al was dismissed on an exception of no cause of action.

The suit brought by the Edson company of Jefferson, Tex., also included the following plaintiffs: Mrs. Fred Seufert and Mrs. Sybil D. Bates of Harrison county, Texas; Mrs. Pearl Ebet, Mrs. Phil Dariss, Phil Dariss, Mrs. Juanita D. Comegys, L. B. Webster, Sr., H. F. Doll, Jr., and Mrs. Ludy J. Doll, all of whom the petition stated, owned "more than 100 shares" of stock of the old bank.

Defendants named were the Commercial National bank in Shreveport Charles K. Leslie, present receiver for the old bank, Paul M. Brown, former receiver, and Frank D. Lee, president of the board of the new bank.

GOVERNOR WHITE STARTS ROAD LINK

GULFPORT, Miss., June 3.—(AP)—The first spade of earth was turned today by Governor Hugh White in the new double highway that eventually will extend 26 miles along the Mississippi gulf coast and link Pass Christian with Biloxi.

Work on the project, costing about $3,000,000 and employing 300 WPA laborers, will start Tuesday. The initial project is nearly five miles long but others to extend the driveway five times that distance are nearing completion.

The highway, just north of the seawall and having concrete pavement sufficiently colored to prevent glare from sun and headlights, is a major effort of the state highway commission in cooperation with the Works Progress administration.

Governor White, who removed his hat and coat before gripping the shovel, predicted great progress for the Mississippi coast as a result of the beach development program and recommended further efforts for mosquito eradication in the coastal area.

ORLEANS OBSERVES CONFEDERATE DAY

NEW ORLEANS, June 3.—(AP)—This city paused today to observe Confederate Memorial services and the 131st anniversary of the birth of Jefferson Davis, president of the southern states in their war with the north.

State and city offices were closed, as were banks and courts. Federal offices, except the customs, remained open.

Ceremonies were held at the monument of General Robert E. Lee and President Davis.

SHREVEPORT MAN DIES

SHREVEPORT, La., June 3.—(AP)—Frank L. Baird, 69, retired Shreveport business man and member of a well known local family, died at his home, here at 6 a.m. Saturday morning following a long illness. Funeral services will be held at 5:30 p.m. Sunday afternoon.

CRAFT UNIONISM IS 'UNIMPORTANT'

Report To This Effect Made To Labor Board By Two Economists

WASHINGTON, June 3.—(AP)—Economists of the national labor relations board, in a report made in the midst of the A. F. L. effort to revise the Wagner act to give more protection to non-industrial unions, have advised the board that "craft" unions no longer are important in modern industry.

The report was put on the desks of board members several weeks ago by David J. Saposs, chief economist of the labor board, and his aide, Sol Davison, but was not given general circulation.

After a study of the structure of the American Federation of Labor, the economists concluded that:

Less than 10 per cent of the federation's present membership belong to purely craft unions; industrial and semi-industrial unions are preponderant; only 12 unions with 25,800 members could be regarded as "pure craft unions" out of 85 member unions with an aggregate membership at the last annual A. F. L. meeting of 3,030,100.

Asked about the analysis, William Green, A. F. L. president had this to say:

"The American Federation of Labor has applied both forms—craft and industrial—wherever they were found to be suitable.

"We have attempted to preserve the integrity of the craft union as well as the industrial form of union."

He asserted that as early as 1890 the federation experimented with the industrial form of union organization.

(The industrial union theory calls for organization of all workers in an industry into one union, irrespective of the nature of their work.)

After studying the constitutions of 85 A. F. L. unions, Saposs and Davison decided that "in modern industry the craft has ceased to be important and the structure of the A. F. L. unions reflects this change."

In segregating A. F. L. unions into various classifications of craft and industrial union types, Saposs and Davison drew their own demarcation lines and evolved the following breakdown by classification and membership:

12	craft	25,800
19	multiple craft	458,300
13	trade unions	814,800
27	semi-industrial	611,000
10	industrial	815,600
4	miscellaneous	304,600

From the economists' three dominant groups—industrial, semi-industrial and trade unions aggregating 2,241,400 members—come 10 of the 15 vice-presidents of the A. F. L. executive council who expelled John L. Lewis and his C. I. O. followers in the labor split over the application of industrial unionism to mass production industries.

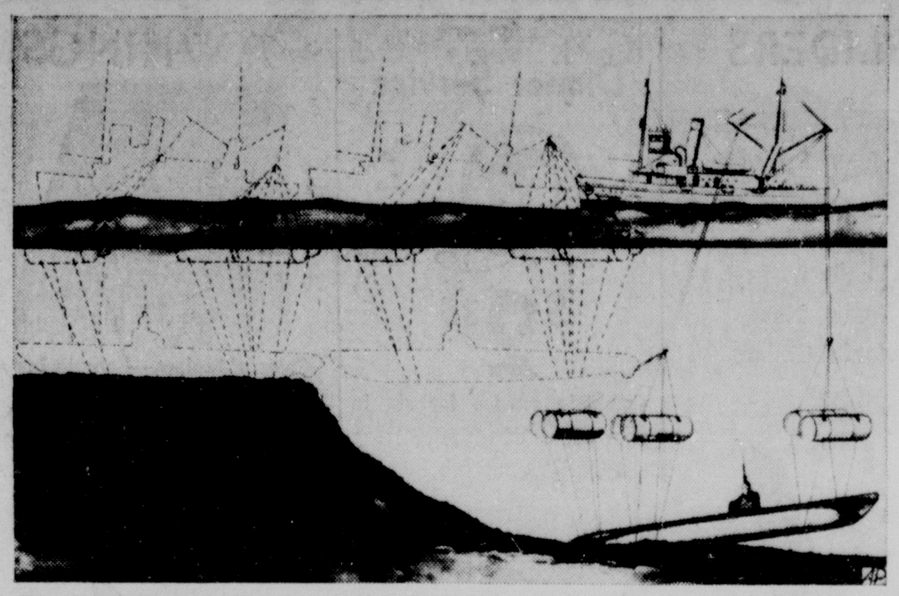
OFFICERS NAMED BY RICE MILLERS

HOT SPRINGS, Ark., June 3.—(AP)—George Smith, DeWitt, Ark., was elected president and Houston chosen the next convention city by the Rice Millers association which closed its annual convention here today.

Other officers were: William M. Reid, New Orleans, executive vice-president and treasurer; Adolph Pfeffer, Houston, vice-president for Texas; Guy Landry, Gueda, vice-president for Louisiana, and George Mouton, Harrisburg, vice-president for Arkansas. F. W. Farrar, New Orleans, was made secretary.

Executive committee members are E. V. Schafer, New Orleans, the retiring president; Fred Rickert, New Orleans; C. J. Montgomery, Kaplan, La.; D. R. Bertant, Crowley, La.; L. A. Black, DeWitt, Ark.; William Loving, Houston, and E. Harvey Steinhagen, Beaumont.

HERE'S NAVY'S NEW PLAN TO SALVAGE SUBMARINE



This artist's conception of the mighty problem ahead of the navy in raising the submarine Squalus shows preliminary steps in the newly-adopted salvage plan. First the craft is to be raised from the ocean floor by pontoons which will float on the surface with the submarine still under water. Next the vessel will be turned and headed for shallow water until it grounds. Then the operation is to be repeated. The next step, pictured at extreme left, shows how the navy hopes the craft will will be grounded in less than 100 feet of water, where diving will be easier. From that position attempts will be made to bring the submarine and its cargo of dead to the surface.

BIRTHS

OAK GROVE, La., June 3.—(Special)—The following births have been reported: a son born to Mr. and Mrs. J. H. Castle of Nicholson community; a daughter born May 17 to Mr. and Mrs. Bennie Corley of the Nicholson community; a son born May 28 to Mr. and Mrs. Buddy Bradley, of the Nicholson community; a son born May 28 to Mr. and Mrs. Walter Tannehill of Nicholson community; a son born May 28 to Mr. and Mrs. Otha Langford of the Nicholson community.

CLARKS, La., June 3.—(Special)—Announcement was made here of the birth of a son, James William, to Mr. and Mrs. Henry Massey of Alexandria, Friday at the Baptist hospital there. Grandparents are Mrs. Mae Box of Clarks and Mr. and Mrs. George Massey, Sr., of Bowling Green, Ky.

TULLOS, La., June 3.—(Special)—Mr. and Mrs. W. H. Allbritton announce the birth of a daughter, Sheree, on May 27, at the Urania clinic. Grandparents are Mr. and Mrs. W. H. Whitten of Urania, and E. E. Allbritton of Tullos.

TWO ORGANIZERS FOR UNION BEATEN

TEXARKANA, June 3.—(AP)—J. E. Bennett, about 45, secretary of the Texarkana trades and labor council, and Ollie Logan, the labor council president, were brought here tonight from Rodessa, La., where, Logan said, they were set upon and beaten.

Bennett, who is an American Federation of Labor organizer and came here from Little Rock, was reported in a serious condition at the hospital here.

Logan said he and Bennett, with three other labor officials from Texarkana had gone to Rodessa to organize a welders' union and were sitting in a car by the school campus when a car containing two armed men parked nearby.

Logan and Bennett were beaten with the butt end of guns, and the other three Texarkana men, Henry Hooks, Dick Woods, and Sim Luther, escaped by racing down a street, Logan related.

DEATHS

ALLBRITTON FUNERAL

TULLOS, La., June 3.—(Special)—Funeral services for Mrs. Jane Holmes Allbritton, 54, wife of E. E. Allbritton, who died at her home here Wednesday, were held Thursday at the Beech Creek church. Rev. R. W. Doughty officiated.

Pallbearers were W. W. Fife, W. H. Rice, W. D. Peters, H. H. Huffman, E. W. Sehon and Clarence Tannehill.

Surviving relatives, besides the husband, are 12 children, W. H., W. R., Melvin, Guy, Oscar and Jack Allbritton, of Tullos, H. L. Allbritton, Cotton Valley, Mrs. T. L. Tannehill, Houston, Tex., Mrs. Pearl Allen, Winnfield, and Misses Fay, Gladys and Caroline Allbritton, of Tullos.

TWO KILLED IN WRECK

RANGER, Tex., June 3.—(AP)—A westbound Texas and Pacific passenger train carrying 25 passengers derailed today at Colony Fork, four miles west of here, killing two and injuring nine persons. J. N. Jaco of Eastland, chief mail clerk, said the express car and the baggage car hurtled in the air and fell on top of the engine and that two passenger coaches turned over on their sides. The dead were Engineer L. M. Mann, 65, and Fireman Ernest Preston, 45, both of Fort Worth.

MAY DELAY RULING ON FREIGHT CASE

WASHINGTON, June 3.—(AP)—Capitol Hill developments in the north-south freight rate scrap caused speculation this week-end that the interstate commerce commission might withhold a decision temporarily on the southeastern governors' complaint.

The determination of this case probably will establish the principle upon which other rate cases on southern shipments will be decided. Lawyers argued over it for two days this week before the I. C. C.

Legislation already passed by the senate would call upon the commission for a general investigation of rates on manufactured articles with a view to eliminating unlawful discriminations.

Some persons declared the governors' case, involving only a few manufactured articles, would have the effect of pre-determining the sectional rate situation which congress would have the I. C. C. investigate.

It was pointed out, therefore, that the commission might easily hold up the current proceeding until the house passes or rejects the order to inquire into interterritorial rates. Then, if the legislation were enacted, the governors' case might become a part of the general investigation.

MARRIAGES

WHITTEN-HENDRIX

KELLY, La., June 3.—(Special)—Miss Ella E. Hendrix, daughter of Mrs. Sallie Hendrix, and Thompson D. Whitten, son of Mr. and Mrs. L. T. Whitten of Kelly, were married May 29 at the residence of Rev. J. W. Lee of Grayson, who performed the ceremony.

Mrs. Whitten attended Louisiana Tech and for several years has been a teacher in schools of Caldwell parish. Mr. Whitten is associated with the Rhodes Oil Drilling company at Opelousas, where the couple will make their home for the present.

BROWN-WILLIAMS

OAK GROVE, La., June 3.—(Special)—Announcement was made of the marriage of Miss Mable Williams of Quitman, and Grover Brown of Forest. The ceremony was performed at Monr : May 27.

The bride is a daughter of Mr. and Mrs. Walter Williams of Quitman. The groom is a member of the Quitman High school faculty.

It is estimated that from 30 to 50 per cent of the used car buyers in this country just "drop in" the salesrooms.

Flush Poisons From Kidneys and Stop Getting Up Nights

Be Healthier, Happier— Live Longer

When you can get for 35 cents a safe, efficient and harmless stimulant and diuretic that should flush from your kidneys the waste matter, poisons and acid that are now doing you harm, why continue to break your restful sleep by getting up thru the night?

Don't be an EASY MARK and accept a substitute—Ask for Gold Medal Haarlem Oil Capsules—right from Haarlem in Holland. GET GOLD MEDAL—the original—the genuine. Look for the Gold Medal on the box—35 cents.

Other symptoms of weak kidneys and irritated bladder may be backache, puffy eyes, shifting pains, burning or scanty passage.

MOSELEY COURT MARTIAL ASKED

(Continued from First Page)

involve the army with controversial political issues.

In the meantime officials are following developments closely. During the general's testimony this week before the house committee, a representative of the army judge advocate general's department was present and the war department was supplied with a transcript of the testimony.

As a retired officer drawing pay of $6,000 a year, General Moseley is subject to discipline.

The articles of war permit many broad charges. They provide for trial of an officer for "disrespect" toward the president, vice-president, secretary of war or congress, "conduct prejudicial to good order and discipline," among other general charges.

BRITISH PEOPLE VOICE CRITICISM

(Continued from First Page)

in this and a water-tight manhole inserted, it would have taken "some time."

"Then," it said, "the trapped men, many of whom by that time must have been in a weakened condition, would have had to climb up a steep incline and be dragged through the hole out of the compartment.

"The tide only allowed an hour or two for this work and it was not possible in the time. Any pronounced movement of the ship would have doomed the men instantly.

"The submarine was held only by her nose at the bottom and was moving about slightly under the influence of a very strong tide which runs at this spot. An air line was ready in the rescue ship, but the operation of cutting even a small hole in the stern and welding this line into it so that fresh air could be pumped to the men on board would have taken longer than tidal conditions allowed."

Among the demands voiced in the British press were one for a "stern inquiry and rigorous judgment" by the Daily Mail.

BORROW ON CAR

OR HAVE PAYMENTS REDUCED

Nothing due until June 15th. Old, reliable firm. See Motors Securities advertisement on page 6.

SPECIAL

Fresh Home-Grown Peach Ice Cream, quart 19c

Vanilla, quart 19c

WATSON & AVEN

ICE CREAM COMPANY, Inc.
409 South Grand Street
WE DO NOT DELIVER—PLEASE DRIVE BY

Don't Miss It!

JUNE OUTFIT Special #1

12-PIECE BEDROOM OUTFIT!



Specially Priced

$79.50

$1.50 a Week

Here Are the 12 Pieces . . .

4-Pc. Modern Bedroom Suite Consisting of ●Bed ●Chest ●Vanity ●Bench ●3-Pc. Lamp Set ●Spring ●Mattress ●Spread ●2 Pillows.

Liberal Trade-In Allowance For Your Old Furniture.

No Interest—No Carrying Charge

HOME FURNITURE CO., INC.

501-511 DeSiard St. Phone 3040 Monroe, La.



HIGH ABOVE THE CLOUDS

● OPEN MAY TO OCTOBER ● Modern, fireproof, every room with private bath, offering the greatest degree of comfort and luxury to be found anywhere. ● Dance, swim, golf, ride horseback to the musical roar of the mountain breezes. ● Come, live, and enjoy the refreshing luxury of this WORLD-FAMOUS RESORT, where life runs in the upper brackets of stimulation, enjoyment and relaxation. ● A dining salon of unsurpassed beauty seating six hundred, cuisine of excellence. ● America's most beautiful patio open evenings with dancing beneath the starlit skies to the famous Lookout Orchestra. . . . ● Swimming pool, tennis, beauty and gown shop.

Rates: Without Meals $3.00 up; Rates: Including Meals $5.00 up.
Special family and seasonable rates.

We urge you to make your Summer vacation an unparalleled adventure by coming to THE PARADISE ABOVE THE CLOUDS.

Write, wire or telephone S. John Littlegreen, Mgr. Dir.

LOOKOUT MOUNTAIN HOTEL

OVERLOOKING CHATTANOOGA, TENN.

REMOVAL NOTICE

Griffin's Studio

Is Pleased to Announce Its Removal to Their New Larger and Modern Quarters

DIRECTLY OPPOSITE PARAMOUNT

Where We Are Now Better Equipped to Serve You

Dr. W. S. Kendall

Modern Dental Office
Air-Conditioned

CROWNS
BRIDGES
INLAYS
EXTRACTION
PLATES

Hours 8 to 5:30



339½ DeSiard St.
Former Location of
Dr. R. T. Harberson

Phone 562
Monroe, La.

KING WELCOMED BY PRAIRIE FOLK

Royal Pair Enjoy Viewing Mirage And Rare Early Summer Beauty

By Frank H. King

SASKATOON, June 3.—(AP)—Hardy farm families from Saskatchewan's rolling wheatlands joined their city cousins today in welcoming King George VI and Queen Elizabeth with the greatest demonstration ever witnessed in this agricultural center.

When the royal train arrived at 2:19 p.m. (4:19 p.m., eastern standard time) a crowd of 100,000—more than twice Saskatoon's population—thronged the city and sent up wave upon wave of cheers as the king rode slowly over an 11-mile route.

The royal visitors looked refreshed after a night's sleep aboard their train and appeared to enjoy immensely the greetings from the prairie folk, who have gone through hard times in recent years but didn't show it today.

The two-hour visit to Saskatoon was limited to the motor ride, the reading of an address by Mayor C. Niderost and the usual inspection of a guard of honor by the king.

A railway siding on the empty prairie tonight held the royal train, giving the king and queen a night of rest undisturbed even by train movement.

Tomorrow at Portage la Prairie, 54 miles west of Winnipeg, they will attend services at the United Church of Canada. Later their train will roll across northern Ontario, arriving at Sudbury junction at 7:30 p.m., eastern standard time, for a 10-minute ride and a 50-minute stop at Sudbury.

All day long today the blue-and-silver train clicked off mile after mile of Canada's thousand-mile-wide wheat belt. From their observation car, the king and queen enjoyed a day of rare early summer beauty on the prairies.

Rolling expanses of wheat field, broken by groves and lakes, blue skies puffed with white clouds, sunshine tempered by cool breezes—these were the vistas which rolled by.

With variations for latitude, much the same scenes could have been unfolded for the royal tourists from the American Rockies to the Mississippi.

During the day the king and queen saw a prairie mirage. They watched "twisters," little wind whirlpools, pick up dust and race across the fields. Tall wheat elevators reared their bleak heads from the prairies.

In his speech, Saskatoon's Mayor Niderost told the king that many people of this part of Canada came from European countries not under his rule but that they "have come to know and appreciate the blessings of freedom and liberty."

He recalled that many men of the province "heeded the call of their country 20 years ago, and for which they would again should it be necessary."

This was one of the few utterances by an official at any stop of the royal tour, even indirectly, to the European situation.

The annual total cost of maintaining the road patrols is estimated to be well above $24,000,000.

EPILEPSY—

EPILEPTICS!

Detroit lady finds relief for husband. She will tell you how. All letters answered. Mrs. Geo. Dempster, Apt. G-25, 6900 Lafayette Blvd., W., Detroit, Mich. (Adv.)

MUSSOLINI'S MILITARY MAIDS



Italy's feminine Fascists on the march. Equipped with specially made rifles for women, Il Duce legions of women train for overseas service and other branches of Italian defense.

Twin Cities Will Be Host To Foreign War Veterans

The Twin Cities will entertain the next big convention of the year this week when the Veterans of Foreign Wars will hold their ninth annual encampment which will start Friday and continue for three days. A program of interest has been prepared, and advance indications are that there will be from 600 to 1,000 in attendance at the encampment.

In the interest of the encampment, a tabloid newspaper has been issued from the press of the News-Star—World, devoted to the V. F. W. department of Louisiana. Pictures of leading officials and sketches of some of the salient features of the work being accomplished in the state are told. There was a generous patronage by Twin City business firms who used space for their advertisements, and in this way contributing to the treasury of the local Rodney J. Hobbs post, which will be host to the visitors.

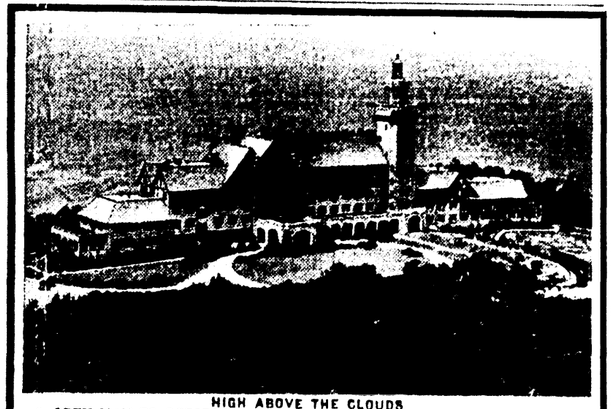
This post has the following officers: J. W. Keene, commander; H. M. James, senior vice-commander; N. O. Freeman, junior vice-commander; Drew Pritchard, adjutant; Samuel Blackwell, officer of day.

This post has had continued growth since it was founded, April 15, 1936, and has been engaged in numerous civic activities too numerous to mention, taking part in the 1932 flood situation in Monroe, operating the canteen with and in conjunction with the Salvation Army, feeding and handling over 1,000 levee workers and refugees.

The post equipped a drum corps that attended national encampments in Milwaukee, Louisville, New Orleans and Denver and also took part in departmental encampments held in New Iberia, Biloxi, Alexandria, Baton Rouge, Lake Charles, and Shreveport and won $650 in prize money, besides taking part in veterans' rallies in Arkansas, Mississippi and numerous other places, traveling by bus owned by the post. The average post membership for the nine years has been 150 and the ranks are ever increasing, numbering some of the outstanding citizens in its rolls.

A burial plot is owned in Riverview Burial park where 12 "buddies" are buried and where memorial services are held annually on Memorial day. The plot is decorated with trench motors and a monument with a plaque, bearing the name of Rodney J. Hobbs, who was killed in action on the western front while a member of the 28th infantry, First division, and for whom the post is named.

The ladies auxiliary of Rodney J. Hobbs post was organized here October 19, 1931. The officers are as follows: Mrs. Deveria Blackwell, president; Mrs. Gladys K. Miller, senior vice-president; Mrs. June M. Nelson, junior vice-president; Mrs. Martha W. Logan, conductress; Clara Lassiter, guard; Evvie Freeman and Mrs. Ida Hamilton, Iris Hobbs, and Vera Ramsey, color bearers; Mrs. Aline B. Hunt, secretary; Mrs. Sallie B. Elliott, treasurer; Mrs. Golda B. Logan, chaplain; Mrs. S. B. Wilson, patriotic instructor; Mrs. Grace H. Johnson, historian.



HIGH ABOVE THE CLOUDS

● OPEN MAY TO OCTOBER ● Modern, fireproof, every room with private bath, offering the greatest degree of comfort and luxury to be found anywhere. ● Dance, swim, golf, ride horseback to the musical roar of the mountain breezes. ● Come, live, and enjoy the refreshing luxury of this WORLD-FAMOUS RESORT, where life runs in the upper brackets of stimulation, enjoyment and relaxation. ● A dining salon of unsurpassed beauty seating six hundred, cuisine of excellence. ● America's most beautiful patio open evenings with dancing beneath the starlit skies to the famous Lookout Orchestra. . . . ● Swimming pool, tennis, beauty and gown shop.

Rates: Without Meals $3.00 up; Rates: Including Meals $5.00 up.
Special family and seasonable rates.

We urge you to make your Summer vacation an unparalleled adventure by coming to THE PARADISE ABOVE THE CLOUDS.

Write, wire or telephone S. John Littlegreen, Mgr. Dir.

LOOKOUT MOUNTAIN HOTEL

OVERLOOKING CHATTANOOGA, TENN.

CRAFT UNIONISM IS 'UNIMPORTANT'

Report To This Effect Made To Labor Board By Two Economists

WASHINGTON, June 3.—(AP)—Economists of the national labor relations board, in a report made in the midst of the A. F. L. effort to revise the Wagner act to give more protection to non-industrial unions, have advised the board that "craft" unions no longer are important in modern industry.

The report was put on the desks of board members several weeks ago by David J. Saposs, chief economist of the labor board, and his aide, Sol Davison, but was not given general circulation.

After a study of the structure of the American Federation of Labor, the economists concluded that:

Less than 10 per cent of the federation's present membership belong to purely craft unions; industrial and semi-industrial unions are preponderant; only 12 unions with 25,800 members could be regarded as "pure craft unions" out of 85 member unions with an aggregate membership at the last annual A. F. L. meeting of 3,030,100.

Asked about the analysis, William Green, A. F. L. president had this to say:

"The American Federation of Labor has applied both forms—craft and industrial—wherever they were found to be suitable.

"We have attempted to preserve the integrity of the craft union as well as the industrial form of union."

He asserted that as early as 1890 the federation experimented with the industrial form of union organization.

(The industrial union theory calls for organization of all workers in an industry into one union, irrespective of the nature of their work.)

After studying the constitutions of 85 A. F. L. unions, Saposs and Davison decided that "in modern industry the craft has ceased to be important and the structure of the A. F. L. unions reflects this change."

In segregating A. F. L. unions into various classifications of craft and industrial union types, Saposs and Davison drew their own demarcation lines and evolved the following breakdown by classification and membership:

12 craft	25,800
19 multiple craft	458,200
13 trade unions	814,600
27 semi-industrial	611,000
10 industrial	815,600
4 miscellaneous	304,600

From the economists' three dominant groups—industrial, semi-industrial and trade unions aggregating 2,241,400 members—come 10 of the 15 vice-presidents of the A. F. L. executive council who expelled John L. Lewis and his C. I. O. followers in the labor split over the application of industrial unionism to mass production industries.

OFFICERS NAMED BY RICE MILLERS

HOT SPRINGS, Ark., June 3.—(AP)—George Smith, DeWitt, Ark., was elected president and Houston chosen the next convention city by the Rice Millers association which closed its annual convention here today.

Other officers were: William M. Reid, New Orleans, executive vice-president and treasurer; Adolph Pfeffer, Houston, vice-president for Texas; Guy Landry Gueda, vice-president for Louisiana, and George Mouton, Harrisburg, vice-president for Arkansas. F. W. Farrar, New Orleans, was made secretary.

Executive committee members are: E. V. Schafer, New Orleans, the retiring president; Fred Rickert, New Orleans; C. J. Montgomery, Kaplan, La.; D. R. Bertant, Crowley, La.; L. A. Black, DeWitt, Ark.; William Loving, Houston, and E. Harvey Steinhagen, Beaumont.

SHREVEPORT BANK SUIT DISMISSED

SHREVEPORT, La., June 3.—(AP)—The suit brought by a group of stockholders of the Commercial National bank of Shreveport (the old bank) to set aside the sale of 3,951 5-6 shares of stock of the Continental-American Bank & Trust company to F. D. Lee and associates and the Commercial National bank in Shreveport (the new bank) was dismissed in an opinion by Judge Ben C. Dawkins recorded in the federal clerk's office here today.

The suit is one of several that have been filed here in connection with the transfer of the assets of the old Commercial bank to the new bank.

The suit, styled Edson Realty Co. et al vs. The Commercial National bank in Shreveport, et al, was dismissed on an exception of no cause of action.

The suit brought by the Edson company of Jefferson, Tex., also included the following plaintiffs: Mrs. Fred Seufert and Mrs. Sybil D. Bates of Harrison county, Texas, Mrs. Pearl Ebet, Mrs. Phil Dariss, Phil Dariss, Mrs. Juanita D. Comegys, L. B. Webster, Sr., H. F. Doll, Jr., and Mrs. Ludy J. Doll, all of whom the petition stated, owned "more than 100 shares" of stock of the old bank.

Defendants named were the Commercial National bank in Shreveport, Charles K. Leslie, present receiver for the old bank, Paul M. Brown, former receiver, and Frank D. Lee, president of the board of the new bank.

GOVERNOR WHITE STARTS ROAD LINK

GULFPORT, Miss., June 3.—(AP)—The first spade of earth was turned today by Governor Hugh White in the new double highway that eventually will extend 26 miles along the Mississippi gulf coast and link Pass Christian with Biloxi.

Work on the project, costing about $3,000,000 and employing 300 WPA laborers, will start Tuesday. The initial project is nearly five miles long but others to extend the driveway five times that distance are nearing completion.

The highway, just north of the seawall and having concrete pavement sufficiently colored to prevent glare from sun and headlights, is a major effort of the state highway commission in cooperation with the Works Progress administration.

Governor White, who removed his hat and coat before gripping the shovel, predicted great progress for the Mississippi coast as a result of the beach development program and recommended further efforts for mosquito eradication in the coastal area.

ORLEANS OBSERVES CONFEDERATE DAY

NEW ORLEANS, June 3.—(AP)—This city paused today to observe Confederate Memorial services and the 131st anniversary of the birth of Jefferson Davis, president of the southern states in their war with the north.

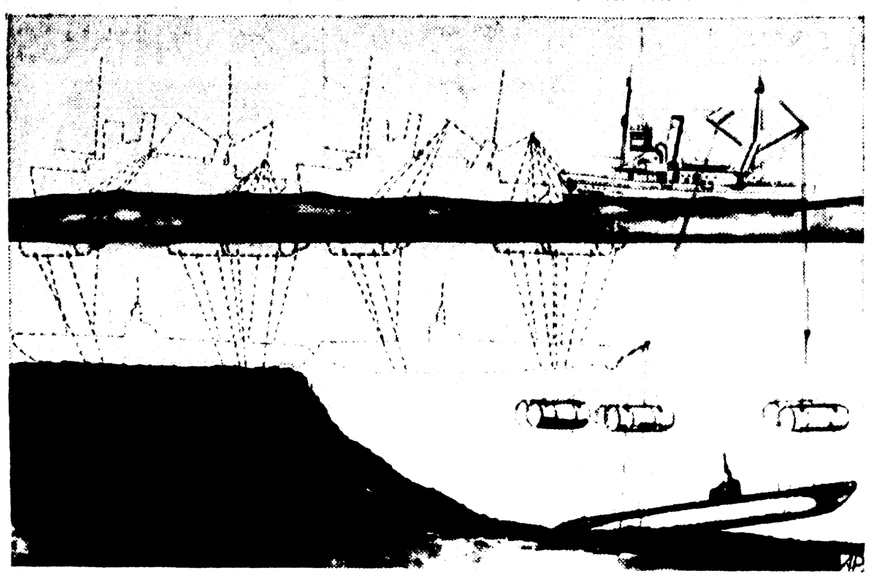
State and city offices were closed, as were banks and courts. Federal offices, except the customs, remained open.

Ceremonies were held at the monument of General Robert E. Lee and President Davis.

SHREVEPORT MAN DIES

SHREVEPORT, La., June 3.—(AP)—Frank L. Baird, 69, retired Shreveport business man and member of a well known local family, died at his home, here at 6 a.m. Saturday morning following a long illness. Funeral services will be held at 5:30 p.m. Sunday afternoon.

HERE'S NAVY'S NEW PLAN TO SALVAGE SUBMARINE



This artist's conception of the mighty problem ahead of the navy in raising the submarine Squalus shows preliminary steps in the newly-adopted salvage plan. First the craft is to be raised from the ocean floor by pontoons which will float on the surface with the submarine still under water. Next the vessel will be turned and headed for shallow water until it grounds. Then the operation is to be repeated. The next step, pictured at extreme left, shows how the navy hopes the craft will will be grounded in less than 100 feet of water, where diving will be easier. From that position attempts will be made to bring the submarine and its cargo of dead to the surface.

BIRTHS

OAK GROVE, La., June 3.—(Special)—The following births have been reported: a son born to Mr. and Mrs. J. H. Castle of Nicholson community, a daughter born May 17 to Mr. and Mrs. Bennie Copley of the Nicholson community; a son born May 28 to Mr. and Mrs. Buddy Bradley of the Nicholson community; a son born May 28 to Mr. and Mrs. Walter Tatum II of Nicholson community; a son born May 28 to Mr. and Mrs. Otha Langford of the Nicholson community.

CLARKS, La., June 3.—(Special)—Announcement was made here of the birth of a son, James William, to Mr. and Mrs. Henry Massey of Alexandria, Friday at the Baptist hospital there. Grandparents are Mrs. Mae Box of Clarks and Mr. and Mrs. George Massey, Sr., of Bowling Green, Ky.

TULLOS, La., June 3.—(Special)—Mr. and Mrs. W. H. Allbritton announce the birth of a daughter, Sheree, on May 27 at the Hardy clinic. Grandparents are Mr. and Mrs. W. H. Whitten of Urania, and F. E. Allbritton of Tullos.

TWO ORGANIZERS FOR UNION BEATEN

TEXARKANA, June 3.—(AP)—J. F. Bennett, about 45, secretary of the Texarkana trades and labor council, and Ollie Logan, the labor council president, were beaten tonight by men from Rodessa, La., where Logan said they were set upon and beaten.

Bennett, who is an American Federation of Labor organizer, and came here from Little Rock, was reported in a serious condition at the hospital here.

Logan said he and Bennett, with three other labor officials from Texarkana, had gone to Rodessa to organize a workers' union and were sitting in a car by the school campus when a car containing four armed men parked nearby.

Logan and Bennett were beaten with the butt end of guns, and the other three Texarkana men, Henry Hodge, Dick Woods, and Sam Luther escaped by racing down a street, Logan related.

DEATHS

ALLBRITTON FUNERAL

TULLOS, La., June 3.—(Special)—Funeral services for Mrs. Jane Holme Allbritton, 54, wife of E. E. Allbritton, who died at her home here Wednesday, were held Thursday at the Beech Creek church. Rev. R. W. Doughty officiated.

Pallbearers were W. W. Fife, W. H. Rice, W. D. Peters, H. H. Huffman, F. W. Sebon and Clarence Tannehill.

Surviving relatives besides the husband, are 12 children, W. H., W. R., Melvin, Guy, Oscar and Jack Allbritton, of Tullos; H. L. Allbritton, Cotton Valley; Mrs. T. L. Tannehill, Houston, Tex.; Mrs. Pearl Allen, Winnfield, and Misses Fay, Gladys and Caroline Allbritton, of Tullos.

TWO KILLED IN WRECK

RANGER, Tex., June 3.—(AP)—A westbound Texas and Pacific passenger train carrying 25 passengers derailed today at Colony Fork four miles west of here, killing two and injuring nine persons. J. N. Jaco of Eastland, chief mail clerk, said the express car and the baggage car hurtled in the air and fell on top of the engine and that two passenger coaches turned over on their sides. The dead were Engineer L. M. Mann, 65, and Fireman Ernest Preston, 45, both of Fort Worth.

MAY DELAY RULING ON FREIGHT CASE

WASHINGTON, June 3.—(AP)—Carlos Hill's developments in the north-south freight rate scrap caused speculation this week-end that the interstate commerce commission might withhold a decision temporarily on the southeastern governors' complaint.

The determination of the case probably will establish the principle upon which other rate cases of southern shipments will be decided. Lawyers argued cases for two days this week before the I. C. C.

Legislation already passed by the senate would call upon the commission, for a special investigation of rates on manufactured articles with a view to eliminating unlawful discriminations.

Some persons declared the governors' case involving only a few manufactured articles would have the effect of pre-determining the sectional rate situation which congress would take the I. C. C. to investigate.

It was pointed out, therefore, that the commission might ask to hold up the present proceeding until the house passes on legislation in order to inquire into interstate rates. Then, if the legislation were enacted, the governors' case might become a part of the general investigation.

MARRIAGES

WHITTEN-HENDRIX

KELLY, La., June 3.—(Special)—Miss Ella F. Hendrix, daughter of Mrs. Sallie Hendrix, and Thompson D. Whitten, son of Mr. and Mrs. L. T. Whitten of Kelly, were married May 29 at the residence of Rev. J. W. Lee of Grayson, who performed the ceremony.

Mrs. Whitten attended Louisiana Tech and for several years has been a teacher in schools of Caldwell parish. Mr. Whitten is associated with the Border Oil Drilling company at Oplousas, where the couple will make their home for the present.

BROWN-WILLIAMS

OAK GROVE, La., June 3.—(Special)—Announcement was made of the marriage of Miss Mable Williams of Quitman, and Grover Brown of Forest. The ceremony was performed at Monroe, May 27.

The bride is a daughter of Mr. and Mrs. Walter Williams of Quitman. The groom is a member of the Quitman High school faculty.

It is estimated that from 30 to 50 per cent of the used car buyers in this country just stop in the sales rooms.

Flush Poisons From Kidneys and Stop Getting Up Nights

Be Healthier, Happier—Live Longer

When you can get for 35 cents a safe, efficient and harmless stimulant and diuretic that should flush from your kidneys the waste matter, poisons and acid that are now doing you harm, why continue to have your restful sleep by getting up three nights?

Don't be an EASY MARK and accept a substitute—Ask for Gold Medal Haarlem Oil Capsules—right from Haarlem in Holland. GET GOLD MEDAL—the original—the genuine. Look for the Gold Medal on the box—35 cents.

Other symptoms of weak kidneys and irritated bladder may be backache, puffy eyes, shifting pains, burning or scanty passage.

MOSELEY COURT MARTIAL ASKED

(Continued from First Page)

the war department was supplied with a transcript of the testimony.

As a retired officer drawing pay of $6,000 a year, General Moseley is subject to discipline.

The articles of war permit many broad charges. They provide for trial of an officer for "disrespect" toward the president, vice-president, secretary of war or congress, "conduct prejudicial to good order and discipline," among other general charges.

BRITISH PEOPLE VOICE CRITICISM

(Continued from First Page)

in this and a water-tight manhole inserted, it would have taken "some time."

Then," it said, "the trapped men, many of whom by that time must have been in a weakened condition, would have had to climb up a steep incline and be dragged through the hole out of the compartment.

"The tide only allowed an hour or two for this work and it was not possible in the time. Any pronounced movement of the ship would have doomed the men instantly.

"The submarine was held only by her nose at the bottom and was moving about slightly under the influence of a very strong tide which runs at this spot. As air was ready in the rescue ship for the operation of cutting open a small hole in the stern and sealing the line into it so that fresh air could be pumped to the men on board would have taken longer than total conditions allowed."

Among the remarks voiced in the French press were one for a stern inquiry and a grave judgment by the Daily M.

BORROW ON CAR

OR HAVE PAYMENTS REDUCED

Nothing due until June 15th, 1940, private loan. See Motors Securities and Investment Co., page 6.

SPECIAL

Fresh Home-Grown Peach Ice Cream,
quart 19c
Vanilla, quart 19c

WATSON & AVEN

ICE CREAM COMPANY, Inc.
109 South Grand Street

WE DO NOT DELIVER—PLEASE DRIVE BY

Don't Miss It!

JUNE OUTFIT Special #1

12-PIECE BEDROOM OUTFIT!



Specially Priced

$79.50

$1.50 a Week

Here Are the 12 Pieces . . .

4-Pc. Modern Bedroom Suite Consisting of ● Bed ● Chest ● Vanity ● Bench ● 3-Pc. Lamp Set ● Spring ● Mattress ● Spread ● 2 Pillows.

Liberal Trade-In Allowance For Your Old Furniture.
No Interest—No Carrying Charge

HOME FURNITURE CO., INC.

501-511 DeSiard St. Phone 3040 Monroe, La.

REMOVAL NOTICE

Griffin's Studio

Is Pleased to Announce Its Removal to Their New Larger and Modern Quarters

DIRECTLY OPPOSITE PARAMOUNT

Where We Are Now Better Equipped to Serve You

Dr. W. S. Kendall

Modern Dental Office
Air-Conditioned

CROWNS
BRIDGES
INLAYS
EXTRACTION
PLATES

Hours 8 to 5:30

339½ DeSiard St.
Former Location of
Dr. R. T. Harberson



Phone 562
Monroe, La.

MONROE DEFEATS GREENWOOD BY 5-1 SCORE

Johnstown Captures Belmont Stakes By Five Lengths



Sports Chatter

By GEORGE V. LOFTON

THE REASON

Last week we suggested to President Emmet Harty of the Cotton States league that he move his umpires about at more frequent intervals. The good prexy comes right back with a most logical reason why his arbiters must remain in one place for a week.

It's finances.

We hadn't thought of that angle. After all, it's the coin of the realm that turns the wheels of even a baseball league. And things can't be done unless there's dough in the till with which to do it.

President Harty took time off to explain his position in a letter received Friday. Here it is:

"Dear George:

"My attention has been directed to a suggestion appearing in your 'Sports Chatter' column several days ago.

"At the beginning of the season we had the schedule maker prepare two tentative schedules for the umpires, one providing for them to move after each series and the other for them to move after each home stay. To move them after each series involved 22,000 miles of travel; whereas, to move them after each home stay only totaled 13,000 miles—a difference of about $450 from the league treasury.

"Changing after each home stay was never satisfactory either to the club owners or the umpires but with the league in debt and the falling off of attendance which marked the opening of this season, I did not feel justified and do not yet feel justified in changing the umpires each series. However, each two weeks as we route the umpires for the following two weeks, Lueckenbach and I are checking the state of the treasury to see if we can finance moving the umpires each series for the following period.

"So far we have not seen our way to do this but attendance is beginning to pick up and I am hopeful that with the next assignments, that is on the 15th of June, we will be able to go over to changing the umpires each series.

"Thanking you for the suggestion and assuring you of my appreciation of any others you may see fit to make."

Thanks, prexy. We hope conditions will soon permit more frequent changing of umpires, but if the finances aren't on hand, don't try it. You're giving this circuit a most efficient administration. You're holding down the expenses and the league will wind up with money in the bank. We've seen too much of the other kind not to appreciate what you're doing.

* * *

ANOTHER SUCCESS

The third annual Twin City Golf tournament is in progress at McGuire Park Golf club, and this year's event attracted 108 players. Thus another McGuire tourney goes down in history as a distinct success.

A number of out-of-town golfing stars are entered in the current battle for the championship but most of the field comes from Monroe and West Monroe. And the championship flight includes the names of some outstanding golfers who are home folks.

It's nice to have as our guests several "big name" players and we all join in giving them the high sign of an enthusiastic welcome. We hope they enjoy themselves and visit us often.

But, after all, it's the "field" that makes the tournament; the boys who play the course day in and day out and the gentlemen who pay their dues to belong to our home club. The McGuire club wisely hasn't devoted the entire prize fund to trophies for first flight golfers but has provided attractive awards for the "dubs" in the

(Continued on Thirteenth Page)

COOPER TAKES OVER LEAD IN GOODALL EVENT

Score Stands At Plus 26; Guldahl Dropped to Second; Shute Third

By Bill Boni

NEW YORK, June 3.—(AP)—Two men who together could fit into his shadow over-shadowed National Open Champion Ralph Guldahl today as one went flying by him and the other came nipping at his heels in the third day of the $5,000 Goodall Round-Robin Golf tournament.

Light-Horse Harry Cooper cut two points off Guldahl's lead by beating him and Tony Penna, 1 up apiece, in the morning round while Guldahl was finishing all even. In the afternoon, Cooper piled up nine more points against Craig Wood and Johnny Revolta. Guldahl, stacking up against the hottest scoring streak the tourney has had so far, finished four down to Denny Shute and 2 up on Paul Runyan for a net loss of two.

That combination of events raised Cooper's point score to plus 26, lowered Guldahl's to 21, and lifted Shute into third place with a plus 17 score.

Shute made the most remarkable recovery. Starting the day far down the list of 15 contenders with a minus 6 rating, Denny carved out a three-under-par 67, one shot off the course record, to win 15 holes from Revolta and Jimmy Thomson. Then he came back after lunch to post a 68 and finish 4 up each on Guldahl and Runyan. Denny thus gained 23 points.

Snead, who won last year at Cincinnati, took a decided tumble. The West Virginian after losing four holes his first time out, fired a 71 for his fifth round. But even though he was only one over par, he lost four more points as Hines shot a 68 at him and Hogan posted a 69. That dropped Sam down to ninth with plus 5.

Today's scoring generally was the best of the tournament. In addition to Shute's two sub-par performances and the one each by Hines and Hogan, Wood cracked out a 69 in the morning and Penna a 68 in the afternoon. The little Dayton, O., pro's round was the more remarkable for the fact that it included a 6 on the par-four 11th.

Shute's 36-hole score of 135 was the best for this course since Sarazen finished 70-66 to win the 1932 Open title. Cooper, the most consistent scorer of the entire field, barely missed his third straight 70 when he rimmed the cup from 3 feet on the 18th of his final round.

The leaders, after Cooper, Guldahl and Shute, are Hines, plus 15; Penna, plus 12, all of them gained on his 68; Wood and Hogan plus 7, Runyan, plus 6, and Snead, plus 5.

SOUTHEASTERN LEAGUE

Meridian	000 100 000	1 5 1
Selma	003 000 00x	3 6 1
Braun, W. Hughes and Chandler; Burrows and Kracher.		
Pensacola	011 000 011	4 10 0
Anniston	000 310 20x	6 12 0
Mann, Hutchings, and Duggan; Hansmann, Bradshaw and Adamski.		
Mobile	000 000 002	2 8 1
Gadsden	010 001 001	3 10 1
Gardner and McNair; Sierra and Younker.		
Jackson	001 202 010	6 9 2
Montgomery	030 400 20x	9 9 6
Wright and Vetterol; Crawford and Martin.		

THE STANDINGS

COTTON STATES LEAGUE

Team	Won	Lost	Pct.
MONROE	31	15	.674
Clarksdale	29	20	.592
Greenville	24	22	.522
Greenwood	23	23	.500
El Dorado	22	23	.479
Hot Springs	22	25	.468
Helena	18	27	.400
Pine Bluff	12	26	.316

Yesterday's Results

MONROE 5; GREENWOOD 1.
Clarksdale 9; Hot Springs 5.
Greenville 9; El Dorado 2.
Helena at Pine Bluff, rain.

Today's Games

GREENVILLE AT MONROE.
Hot Springs at Helena.
Pine Bluff at Clarksdale.
Greenwood at El Dorado.

OUACHITA VALLEY LEAGUE

Team	Won	Lost	Pct.
Ruston	8	4	.667
Camden	5	4	.556
Hodge	5	5	.500
Crossett	3	8	.273

Today's Games

Hodge at Ruston.
Camden at Crossett.

NATIONAL LEAGUE

Team	Won	Lost	Pct.
Cincinnati	27	14	.659
St. Louis	23	16	.590
Pittsburgh	21	18	.538
Chicago	21	19	.525
Brooklyn	18	19	.486
New York	19	22	.463
Boston	16	23	.410
Philadelphia	12	26	.316

Yesterday's Results

New York 6; St. Louis 5.
Boston 4; Cincinnati 3.
Pittsburgh 10; Philadelphia 7.
Chicago 10; Brooklyn 5.

Today's Games

Cincinnati at New York—Derringer (6-1) vs. Hubbell (1-3).
St. Louis at Boston (2)—Weiland (3-4) and Cooper (1-2) vs. Fette (6-2) and Posedel (3-3).
Chicago at Philadelphia (2)—Dean (2-0) and Lee (5-6) vs. Butcher (2-7) and Mulcahy (3-4).
Pittsburgh at Brooklyn (2)—Tobin (6-4) and Klinger (4-5) vs. Casey (1-1) and Hamlin (5-3).

AMERICAN LEAGUE

Team	Won	Lost	Pct.
New York	32	7	.821
Boston	22	13	.629
Chicago	21	17	.553
Cleveland	19	18	.514
Detroit	17	23	.425
Philadelphia	16	22	.421
Washington	15	24	.385
St. Louis	11	29	.275

Yesterday's Results

New York 3; Cleveland 2.
Chicago 8; Washington 7.
Philadelphia 5-8; St. Louis 3-6.
Boston at Detroit, rain.

Today's Games

New York at Detroit—Ruffing (7-1) vs. Trout (2-2).
Washington at St. Louis (2)—Chase (3-5) and Deshong (0-2) vs. Kennedy (1-6) and Kramer (4-4).
Boston at Cleveland (2)—Grove (4-1) and Bagby (3-2) vs. Feller (8-2) and Hudlin (5-2).
Philadelphia at Chicago (2)—Pippen (0-3) and Caster (3-4) vs. Lyons (4-1) and Dietrich (4-1).

SOUTHERN ASSOCIATION

Chattanooga	24	18	.571
Atlanta	24	20	.545
Knoxville	22	20	.524
Memphis	22	20	.524
Birmingham	20	20	.500
New Orleans	21	23	.477
Nashville	18	21	.462
Little Rock	17	26	.395

Yesterday's Results

Memphis 7; New Orleans 2.
Knoxville 11; Chattanooga 9.
Birmingham 2; Little Rock 1.
Atlanta at Nashville, rain.

Today's Games

Atlanta at Nashville (2).
Chattanooga at Knoxville (2).
Little Rock at Birmingham.
Memphis at New Orleans.

TEXAS LEAGUE

Dallas	29	23	.558
Shreveport	28	24	.538
Fort Worth	28	26	.519
Houston	26	25	.510
San Antonio	27	27	.500
Tulsa	23	24	.489
Oklahoma City	24	29	.453
Beaumont	21	28	.429

Yesterday's Results

Tulsa 4; Houston 2.
Fort Worth 4; Beaumont 0.
Shreveport 9; Oklahoma City 4.
San Antonio 10; Dallas 4.

Today's Games

Dallas at San Antonio.
Fort Worth at Beaumont.
Oklahoma City at Shreveport (2).
Tulsa at Houston (2).

EVANGELINE LEAGUE

Alexandria	29	17	.630
Lafayette	29	18	.600
Abbeville	23	21	.523
New Iberia	22	21	.612
Jeanerette	21	21	.500
Rayne	21	22	.488
Opelousas	18	28	.391
Lake Charles	15	28	.349

Yesterday's Results

Alexandria 3; Rayne 2.
Opelousas 5; Jeanerette 3.
Abbeville 3; New Iberia 0.
Lafayette 3; Lake Charles 2.

SOUTHEASTERN LEAGUE

Jackson	27	14	.659
Pensacola	27	15	.643
Selma	22	17	.564
Anniston	21	20	.512
Gadsden	20	20	.500
Mobile	19	22	.463
Montgomery	16	22	.421
Meridian	10	32	.238

Yesterday's Results

Selma 3; Meridian 1.
Anniston 6; Pensacola 4.
Gadsden 3; Mobile 2.
Montgomery 9; Jackson 6.

HORSE PROVES HIMSELF CHAMP OF 3-YEAR-OLDS

Clears Up Any Doubt As To Ability; Belay Second, Gilded Knight Third

NEW YORK, June 3.—(AP)—Tall, dark and handsome Johnstown just about cleared up any lingering doubt to his right as champion of the 3-year-olds today by galloping home a five-lengths winner in the 71st running of the classic Belmont Stakes.

Adding this mile-and-a-half test of endurance and speed to his previous conquests in the Withers Mile, the Kentucky Derby, the Wood Memorial and the Paumonok, William Woodward's whirlwind ran away from a field of five others.

Starting from the rail, he broke on top, and made every pole a winning one as he covered the long run in 2 minutes 29 3-5 seconds, just one second off the track record, set by War Admiral in winning this stake two years ago.

Without the hindrance of heavy going, such as that which proved him no mudder in the Preakness—his only defeat in seven 3-year-old starts—"Big John" was the whole show. Jockey Jimmy Stout had to do little more than hold on.

Coming into the stretch Stout even had time to turn his head to see what was doing behind him. It was plenty, for A. C. Bostwick's Belay and Mrs. H. C. Phipps' Gilded Knight, the latter Johnstown's entry-mate, were battling it out head-to-head for the place position.

Belay, a consistent brown son of Display, finally won out by half a length, with the Knight third and the Earle Sande-trained Heather Broom a length farther back in fourth place.

Mrs. Payne Whitney's Hash, which had run second most of the way up to a mile, tired and wound up fifth. Joseph E. Widener's Knicker-Bocker, previously undefeated in three outings, was last in a field which had been cut to six by earlier scratches of William Ziegler, Jr.'s, Time Sheet and Woodward's stable-mate of Johnstown, Challenge.

With a lightning fast track and bright, warm weather, there were few among the 20,000 spectators who could see anything but Johnstown. As a result, the 3-year-old "Mr. Big" was backed far down in the betting, winding up at 1 to 8, and "out-and-out" for place and show. Belay was 7-1 for place.

GOLDEN PANTHERS TO QUIT FOOTBALL

Grid Game Hasn't Been Paying Way At Birmingham-Southern

BIRMINGHAM, Ala., June 3.—(AP)—The Golden Panthers of Birmingham-Southern, a power in small college gridiron circles in the south, will sing their football swan song this fall.

Dr. Raymond R. Paty, president of the Methodist school here, announced abandonment of intercollegiate football at the end of the 1939 season after studying a report by the college planning board which recommended such a step unless Birmingham-Southern was willing to undertake the sport on a "big time" scale.

The Panthers won the Dixie conference football championship in 1937, but dropped five of their nine games in 1938, including conference contests with Southwestern and Howard. The 1934 team was unbeaten and untied, including triumphs over Auburn and all Dixie conference rivals.

That football has not been paying its way at the Methodist school has been common knowledge in recent years. The subcommittee which reported to Dr. Paty last week fixed the 1938 deficit from the sport at $14,000.

Dr. Paty said a broad program of intramural sports will be substituted for intercollegiate football.

There was no announcement concerning the coaching staff, but Lex Fullbright, line coach, has tendered his resignation to take effect at the end of the 1939 season. Jenks Gillem, a star at Sewanee during his student days, has been head football coach at Birmingham-Southern since 1927.

It was understood Athletic Director Ben Englebert will continue as director of the new intramural program.

EVANGELINE LEAGUE

Rayne	200 000 000	2 8 2
Alexandria	200 000 000	3 9 2
Scheibal and Richards; Rachunok and Novick.		
Jeanerette	000 101 010	3 10 2
Opelousas	011 030 00x	5 13 0
Chappius, Waters and Callender; Mackey and Salerno.		
Abbeville	020 000 010	3 7 0
New Iberia	000 000 000	0 4 1
Head and Salmon; Colosky and Gleason.		
Lake Charles	001 010 000	2 9 0
Lafayette	000 001 002	3 7 2
Needham and Chandler; Gibson and Stonebock.		

COLLEGE BASEBALL

At Decorah, Ia.: Louisiana State 4; Luther 3.

NON-SPORTING, BUT A CHAMP



Mrs. Sherman R. Hoyt of Katonah, N. Y., exhibits her immaculate white poodle, Champion Blakeen Eiger, judged best non-sporting dog in Morris and Essex Kennel club show at Madison, N. J.

Nova Not Ready For Louis, Says Discoverer Of Tunney

Bronson Denies Lou Anywhere Near Defensive Fighter Gene Was

By Gayle Talbot

NEW YORK, June 3.—(AP)—Jimmie Bronson, the man who discovered Gene Tunney when the future champion was upholding the honor of the marines in the prize rings of post-war France, regrets the tendency to compare Lou Nova with his former protege.

Jimmie, one of the rare gentlemen of the fight game, watched Lou carefully as he jabbed and ripped his way to a bloody victory over Max Baer Thursday night. He said he liked the young Californian very much, but couldn't see any resemblance between him and the Tunney who beat Jack Dempsey at Philadelphia and Chicago.

"What people keep on forgetting about Tunney," said Bronson, "is that he was one of the greatest defensive fighters who ever lived. Baer wouldn't have hit him in a month with the right hand he was bouncing off Nova's jaw.

"Nova has this much in common with Tunney: he is a synthetic, or 'made' fighter, and he has that same belief in his destiny that Gene had. But he is several years away from being the fighter Gene was at his peak, and I doubt that he ever can achieve Tunney's defensive skill.

"They kidded Tunney, but he was exceptionally smart. He could make the other man fight his kind of fight every time, and he was devilishly hard to hit. You must remember, too, that it was 1919 when he was fighting in France and 1926 when he won the title from Dempsey.

"Compared to Nova at his present stage, Gene was a veteran when he reached the top. All those years he lived cleanly like Nova is doing now and worked constantly to improve his boxing. That's the same road Nova should travel. By no means should he be put in the ring with a man like Joe Louis this year.

"Certainly, he shook off Baer's rights and came back fighting. He is game. Perhaps Louis can hit him no harder than Max did. But Max hurt him and then let him get away. When Louis hits and hurts a man there is no getting away. Joe finishes him off."

Bronson's opinion of the newest "white hope" is given at length because it happens to reflect the concensus of local fight characters, of whom Jimmie is by long odds the most intelligible and least likely to give a man a wrong steer.

It may be noted that Bronson, like practically all the experts, seems to take it for granted that Louis will knock the wadding out of Galento later this month. This is very disgusting to Joe Jacobs, manager and shrill spokesman for the challenger.

"They better quit worrying about what this Louis is going to do to anybody after June 28," said Joe, "and start wondering how they're going to dodge Tony. I'm telling you Tony is going to belt that guy right out of the ring."

He refused to promise he was telling us that for the last time.

SUGAR BOWL TROPHY ON DISPLAY AT WORLD'S FAIR

NEW ORLEANS, June 3.—(AP)—The Sugar Bowl, New Orleans Mid-Winter Sports association football trophy, is sweetening the New York World's fair.

The 14-inch high solid silver cup, beautifully embossed, was selected by Christy Walsh, director of sports at the fair, for exhibition.

Permission to place it on display was given by Texas Christian university who won its possession for a year by victory over Carnegie Tech in the 1939 Sugar Bowl football classic here.

ONLY TWO GAMES SATURDAY NIGHTS

Eddie McLane Clears Up Misunderstanding About Tech Grid Schedule

RUSTON, La., June 3.—(Special)—Only two of six home football games to be played by Louisiana Tech this fall will be staged on Saturday nights, Athletic Director Eddie McLane pointed out today, to clear up some "misunderstanding."

"Some of the local fans," McLane said, "seem to have the idea that we are going to play all of our games on Saturday nights. As a matter of fact, only the game with Illinois Wesleyan here on September 23 and the game with the Alabama State Teachers here on September 30 will be played on Saturday nights."

Arkansas A. and M. will open Tech's home schedule on Friday night, September 15. The University of Tampa is booked for Friday night, October 27. Southwestern will be Tech's homecoming opponent on Saturday afternoon, November 4, and Centenary will play the Bulldogs here on Thanksgiving afternoon.

McLane said he thought Friday nights "belong to the high schools and colleges should cooperate by playing as many of their games on Saturdays as possible." He said that one of his classes in physical education had conducted a survey showing that there are 24 high school football teams between El Dorado and Winnfield and Shreveport and Tallulah, which means that there will probably be 12 football games on Fridays for high schools in the area surveyed.

SOUTHERN LEAGUE

SMOKIES OUTLAST LOOKOUTS

KNOXVILLE, Tenn., June 3.—(AP)—Knoxville outlasted Chattanooga in a slugfest today, overcoming a six-run lead to beat the league leaders, 11 to 9.

Abernathy was the big bertha of the Smokies' attack, slapping out a triple and two singles in five trips. Letchas got four singles in six times up for Chattanooga.

Score by innings:

Chattanooga	600 000 102	9 18 1	
Knoxville	004 034 00x	11 14 0	

Polli, Smith, Lanahan and Camilli; Lamanski and Kies.

CHICKS TROUNCE PELS

NEW ORLEANS, June 3.—(AP)—The Memphis Chicks unlimbered their bats here today to lick the New Orleans Pelicans, 7 to 2. The Chicks hurched four hits off Perrin for runs in the fifth inning. Bush stole home in the seventh and in the ninth Bates homered off Love to send Bush in ahead of him. Allyn Stout allowed eight well-scattered hits to the Pels, who made their two runs off him in the seventh.

Score by innings:

Memphis	000 040 102	7 10 0	
New Orleans	000 000 200	2 8 2	

Stout and Epps; Perrin, Love and Redmond.

BARONS SHADE PELS

BIRMINGHAM, Ala., June 3.—(AP)—Big Chief Arkeketa's 11th-inning single sent Jack Glynn across with the winning run tonight, as the Birmingham Barons nosed Little Rock, 2-1, in the opening game of the series.

Score by innings:

Little Rock	000 000 001	00—1	5 0
Birmingham	000 000 100	01—2	10 2

Sayles and Ferraioli; Carson and Lanning and Crouch.

LOUIS-GALENTO SIGNING UPROAR PROVES FIZZLE

Champ Doesn't Even Show Up, Challenger Offers But One Wisecrack

By Bill White

NEW YORK, June 3.—(AP)—The champion didn't even show up; Tony Galento, the challenger, had only one wisecrack to offer, and so the expected fireworks at the formal signing for the Joe Louis-Galento heavyweight championship fight today fizzled completely.

So, with popping flashlights as the only fanfare, Galento, Brigadier-General John J. Phelan, chairman of the New York state athletic commission, and Julian Black, co-manager of the champion, all signed the triplicates that binds the fight to New York's Yankee stadium on June 28.

Tony's only contribution to the assembled newspapermen, was "Louis is afraid. He didn't show up."

The word along "Jacobs beach" had been that plenty was going to happen before the fight would be formally ratified. In the first place, there was talk that it would be transferred to Philadelphia.

Secondly, the matter of issuing a second's license to Joe Jacobs, Galento's manager was to be aired and the two items were so entwined that a refusal to grant the license was to be the signal for an exodus of the battle to Philadelphia—or Chicago, depending on where you got your information.

But the commission, in a closed session, granted Jacobs his license. That left nothing for anyone to do but sign for the Yankee stadium site—and that was attended to without incident—other than Galento's re-

(Continued on Thirteenth Page)

TAITT, YELOVIC HOLD CRACKERS TO FOUR HITS

Brother Of Sox Manager Hurls Five Innings Of No-Hit, No-Run Ball

GREENWOOD, Miss., June 3.—(Special)—The Monroe White Sox defeated the Greenwood Crackers here tonight, 5 to 1, with a rookie hurler and a veteran moundsman sharing the Sox pitching and holding the locals to four hits.

George Taitt, brother of the Sox manager, Outfielder Doug Taitt, was the starting Monroe pitcher and hurled five consecutive innings of no-hit, no-run ball. However, the Crackers got to the young right-hander for two hits, one a double, in the sixth inning and scored their only run as the result. With only one out in the inning, young Taitt was replaced by John Yelovic, veteran of the White Sox hurling staff.

Yelovic hurled the remainder of the game, allowing only two more hits, but the victory was Taitt's.

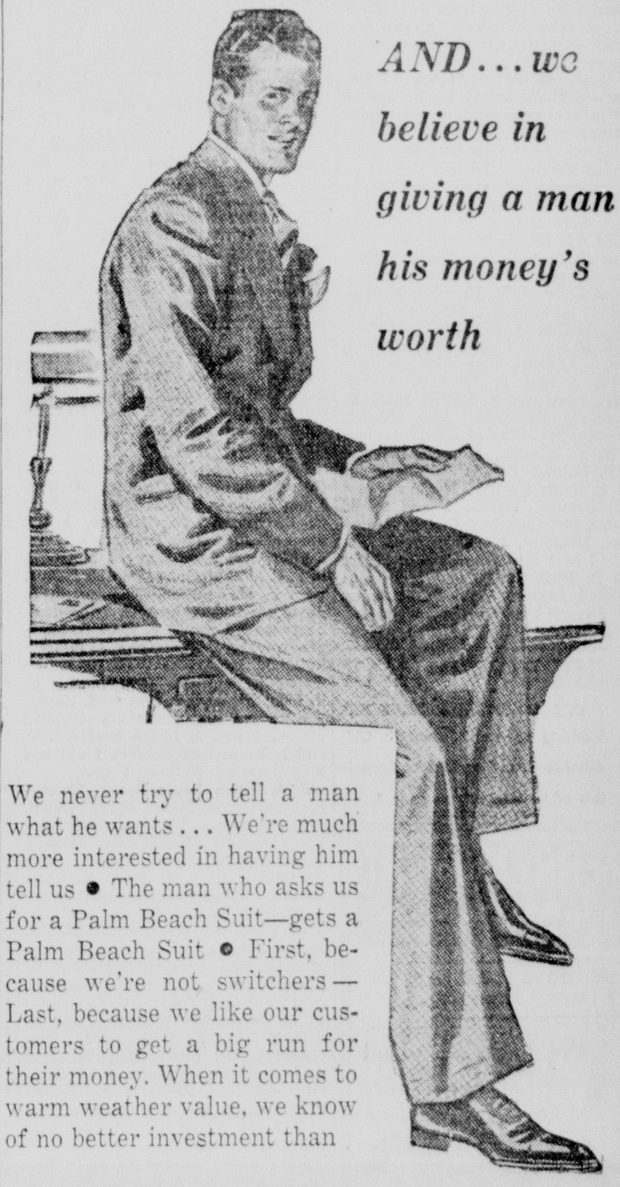
The 1938 league champions rapped two Greenwood pitchers, Embler and Hardin, for twelve hits. Guy "Red" Pruitt led the assault on Greenwood's hurlers with three hits in four times

(Continued on Thirteenth Page)

GREENVILLE HERE TODAY

Rivalry between the Greenville Buckshots and Monroe White Sox will be resumed here this afternoon when the two teams clash at 3 o'clock at Casino park. Only a single game is scheduled for today. The Buckshots will also be here tomorrow and Tuesday.

The Sox hope to even the score with Greenville in today's engagement. The Bucks won the first four games of the season with Monroe, but the White Sox this week at Greenville walloped the Buckshots three straight games. Monroe hopes for a fourth victory today to make it all square with the visitors.



AND... we believe in giving a man his money's worth

We never try to tell a man what he wants... We're much more interested in having him tell us • The man who asks us for a Palm Beach Suit—gets a Palm Beach Suit • First, because we're not switchers—Last, because we like our customers to get a big run for their money. When it comes to warm weather value, we know of no better investment than

THE NEW

PALM BEACH

$15.50

In the Season's smartest shades and models . . . The New Slacks are $4.75.

TAILORED BY GOODALL Palm Beach FROM THE GENUINE CLOTH

SEE WINDOWS

SIG HAAS & SONS

"Only the Best"

CRAVATS . . Styled by "Beau Brummell"



This is THE TIE!

• For Summer '39... definitely, GENUINE PALM BEACH CRAVATS... the ties that have everything! Famous 4FOLD one-piece construction... resists wrinkles... washes like new... ties a perfect "dimple" knot... are sun-proof and color-fast. In all the world... no ties like GENUINE PALM BEACH CRAVATS! As featured in Esquire.

all America at Leisure — It isn't a Genuine Palm Beach Cravat... without the Palm Beach Label. BEAU BRUMMELL "Ties Tell Tales" — John Blair & Co. — DYED AND WOVEN BY GOODALL WORSTED CO.

FOUR-IN-HANDS $1.00

See Window

BOW TIES 75c

Made in U.S.A.

SIG HAAS & SON

"Only the Best"

GENUINE PALM BEACH

MONROE DEFEATS GREENWOOD BY 5-1 SCORE

Johnstown Captures Belmont Stakes By Five Lengths



Sports Chatter

By GEORGE V. LOFTON

THE REASON

Last week we suggested to President Emmet Harty of the Cotton States league that he move his umpires about at more frequent intervals. The good prexy comes right back with a most logical reason why his arbiters must remain in one place for a week.

It's finances.

We hadn't thought of that angle. After all, it is the coin of the realm that turns the wheels of even a baseball league. And things can't be done unless there's dough in the till with which to do it.

President Harty took time off to explain his position in a letter received Friday. Here it is:

Dear George:

My attention has been directed to a suggestion appearing in your Sports Chatter [illegible] days ago.

At the beginning of the season we had the umpires [illegible]

[illegible]

[illegible]

[

3 MONROE GOLFERS IN TWIN CITY SEMI-FINALS

DOWNING, GIRAULT, HAAS REMAIN IN RACE FOR TITLE

Tommy Bolt Of Shreveport Only Out-Of-Towner In Championship Battle

Three Monroe golfers and one from Shreveport remained in the battle for the championship of the third annual Twin City golf tournament here yesterday following completion of first and second round matches.

Tommy Bolt, a former caddy, was the lone Shreveport survivor, while Ben Downing, Jr., who recently won his third consecutive state high school championship; E. S. "Shep" Girault, runner-up in the first Twin City tourney and last week's winner of the McGuire club title; and Cramer Haas, former city champion, represented the local club in the semi-finals.

In the second flight matches, Downing defeated Al Mailhes, of Shreveport, the 1937 champion, 1 up in 19 holes; Girault shaded L. L. Vann, of New Orleans, 2 and 1; Bolt eliminated Morton Braswell, of Monroe, 3 and 2; and Haas trimmed Wesley Shafto, of Monroe, 6 and 5.

The result of yesterday's matches assures McGuire park of a new Twin City champion. Henry Castillo, the 1938 winner, failed to compete, and Mailhes, first winner of the event, lost a hard battle trying to stay in the running.

Mailhes, upon reaching the 18th hole with Downing, apparently was sure to win when Downing barely missed a long putt from the edge of the green, while he, Mailhes, had to make only a short put of about four feet to win. Mailhes was probably a little too sure of himself, and the putt stopped beside the cup. As both finished even on the 18th, they went into the extra hole, playing No. 1.

But Mailhes never finished. Downing, in two drives, placed his ball at the green, but Mailhes, after an initial drive that matched Downing's first drive for the 19th, drove two more balls into the lake to the left, and thus, seeing victory slipping, conceded Downing the victory.

Despite a course made soggy by rain, there was plenty of good golf shot. Haas was the "hottest" on the links, shooting sub-par on the outgoing nine. He barely missed a hole-in-one on one of the short holes.

In the first round Downing shaded K. E. Holt, McGuire park golfer, 1 up in 19 holes; Mailhes defeated Allen Andrews, of Bastrop, 5 and 4; Vann advanced by default from J. L. Keenan, of Monroe; Girault gained the second round by default from Dr. D. F. Allen, of Tallulah; Bolt trimmed Ben Downing, Sr., of Monroe, 5 and 4; Braswell eliminated L. D. Hepinstall, of Houston, Tex., 1 up; Shafto advanced over Dr. Nat Gaston, of Monroe, 6 and 5; and Haas beat Ray Alleman, of Monroe, 2 and 1.

In this morning's semi-finals Downing meets Girault and Bolt meets Haas. The 18-hole finals will be played this afternoon in all flights.

Results in all other flights yesterday:

First flight: J. M. Menefee, Monroe, beat A. B. Sherrard, McGuire, 2 up; M. C. McDonald, McGuire, beat P. O. Clark, McGuire, 2 and 1; Ralph Wheat, Hodge, defeated Vance Rhodes, McGuire, 2 and 1; Billy McDonald, Hodge, won on a default from M. Browning, McGuire; Jack Rogers, McGuire, beat Cary Phillips, McGuire, 1 up; F. Bennett, Monroe, defeated H. L. Brown, San Antonio, Tex., 2 and 1; Bunn Beasley, McGuire, beat Paul Stinson, Hodge, 3 and 2; Ed Shaver, McGuire, beat Dickey Touchstone, McGuire, 5 and 3; M. C. McDonald beat Menefee, 3 and 2; Wheat beat B. McDonald, 4 and 3; Bennett defeated Rogers, 1 up in 21 holes; and Shaver beat Beasley, 2 and 1.

Second flight: B. M. Murphy, Monroe, beat Harvey McDonald, McGuire, 1 up; Jordan Barton, Monroe, beat Ford Hines, McGuire, 5 and 4; John Myers, Monroe, defeated R. B. Guerriero, Monroe, 1 up in 20 holes; W. E. Glassell, Shreveport, beat W. C. DeMoss, McGuire, 2 up; Dr. J. L. Scales, Shreveport, beat George A. Miller, Monroe, 2 up; G. F. Wallace, McGuire, won by default from A. H. Dumaree, Bastrop; F. V. Allison, McGuire, defeated Harry Taylor, McGuire, 5 and 4; C. E. Wilds, McGuire, beat Marvin Gleason, Monroe, 1 up in 19 holes; Murphy defeated Barton, 2 and 1; Myers beat Glassell, 4 and 2; Scales beat Wallace, 2 and 1; and Allison defeated Wilds, 3 and 1.

Third flight: J. C. Brill, New Orleans, beat J. C. Jordan, McGuire, 1 up; Hiller Hesdorffer, Monroe, defeated Ivey McDonald, McGuire, 4 and 3; E. L. Marchman, Monroe, beat S. L. Digby, McGuire, 4 and 3; D. D. Dudley, Monroe, won by default from E. J. Newton, Bastrop; P. E. Odendahl, New Orleans, won from George Orr, Bastrop, 2 and 1; K. L. Weldin, Monroe, won by default from F. C. Jordan, Tallulah; Chick Foster, Monroe beat Malcolm Furlow, McGuire, 3 and 2; H. L. Woods, McGuire, defeated Eddie Fitzpatrick, Monroe, 4 and 2; Brill beat Hesdorffer, 1 up; Dudley defeated Marchman, 6 and 5; Odendahl beat Weldin, 4 and 3; and Woods beat Foster, 7 and 6.

Fourth flight: Ben Rickerson, McGuire, beat H. McClendon, Bastrop, 3 and 2; W. D. Moore, McGuire, beat C. R. Tidwell, Jr., Monroe, 1 up; Stone Leake, New Orleans, won by default from Scott Spencer, McGuire; R. F. Coates, McGuire, won by default from F. M. Johnson, McGuire; E. E. Eaves, McGuire, beat G. L. Nelson, Shreveport, 1 up; H. E. Roberts, Monroe, won by default from J. E. Neil, Tallulah; Ed Watkins, McGuire, defeated H. Durham, Monroe, 1 up; H. F. Ellis, Alexandria, beat R. B. Henry, McGuire, 1 up; Rickerson defeated Moore, 4 and 3; Leake beat Coates, and 1; Eaves beat Roberts, 2 up; and Ellis defeated Watkins, 1 up.

Fifth flight: Lewis Harris, Shreveport, beat P. A. Talbot, Jr., Woodland, Me., 2 and 1; J. W. Glassell, Shreveport, beat Ed Shaughnessy, Monroe, 4 and 3; E. D. Cooley, Tallulah, won by default from T. John, McGuire; Gardiner Young, Monroe, won by default from Wilson Ewing, McGuire; J. C. Liner, Sr., McGuire, beat W. R. Huhner, McGuire, 1 up; R. E. Mouton, Monroe, won by default from J. C. Liner, Jr.; A. L. Harrington, McGuire, won by default from J. C. Liner, Jr.; A. L. Harrington, McGuire, won by default from F. C. Jordan, Tallulah; Chick Foster, Monroe beat Malcolm Furlow, McGuire, 3 and 2; H. L. Woods, McGuire, defeated Eddie Fitzpatrick, Monroe, 4 and 2; Brill beat Hesdorffer, 1 up; Dudley defeated Marchman, 6 and 5; Odendahl beat Weldin, 4 and 3; and Woods beat Foster, 7 and 6.

Fourth flight: Ben Rickerson, McGuire, beat H. McClendon, Bastrop, 3 and 2; W. D. Moore, McGuire, beat C. R. Tidwell, Jr., Monroe, 1 up; Stone Leake, New Orleans, won by default from Scott Spencer, McGuire; R. F. Coates, McGuire, won by default from F. M. Johnson, McGuire; E. E. Eaves, McGuire, beat G. L. Nelson, Shreveport, 1 up; H. E. Roberts, Monroe, won by default from J. E. Neil, Tallulah; Ed Watkins, McGuire, defeated H. Durham, Monroe, 1 up; H. F. Ellis, Alexandria, beat R. B. Henry, McGuire, 1 up; Rickerson defeated Moore, 4 and 3; Leake beat Coates, and 1; Eaves beat Roberts, 2 up; and Ellis defeated Watkins, 1 up.

Fifth flight: Lewis Harris, Shreveport, beat P. A. Talbot, Jr., Woodland, Me., 2 and 1; J. W. Glassell, Shreveport, beat Ed Shaughnessy, Monroe, 4 and 3; E. D. Cooley, Tallulah, won by default from T. John, McGuire; Gardiner Young, Monroe, won by default from Wilson Ewing, McGuire; J. C. Liner, Sr., McGuire, beat W. R. Huhner, McGuire, 1 up; R. E. Mouton, Monroe, won by default from J. C. Liner, Jr.; A. L. Harrington, McGuire, won by default from J. C. Liner, Jr.; A. L. Harrington, McGuire, won by default from J. T. Roye, Jr., McGuire; L. N. Craft, McGuire, beat G. L. Mahoney, McGuire, 2 up; Glassell defeated Harris, 1 up; Cooley beat Young, 2 and 1; Mouton beat J. C. Liner, Sr., 1 up; and Craft beat Harrington, 3 and 2.

Sixth flight: George W. Hyle, McGuire, beat Ed Apperson, McGuire, 2 up; N. C. Brill, New Orleans, bye; R. S. Dooley, Monroe, bye; L. C. Latham, Monroe, beat James Ryder, McGuire, 2 up; V. M. Coates, Shreveport, defeated Charles Mitchell, Houston, Tex., 2 and 1; Gene Demmary, McGuire, beat J. E. Lenard, McGuire, 1 up; Sam Humphries, McGuire, bye; V. Woodside, Shreveport, bye; Brill beat Hyle, 2 and 1; Latham defeated Dooley, 4 and 3; Demmary beat Coates, 3 and 2; Woodside beat Humphries, 3 and 1.

First round consolation results:

Championship: Allen Andrews beat Kenneth Holt, 3 and 2; J. L. Keenan won by default from Dr. D. H. Allen; L. D. Hepinstall beat Ben Downing, Sr., 5 and 4; and Dr. Nat Gaston beat Ray Alleman, 4 and 3.

First flight: A. B. Sherrard beat P. O. Clark, 1 up; Vance Rhodes won by default from M. Browning; H. L. Brown beat Cary Phillips, 4 and 3; and Paul Stinson beat Dickey Touchstone, 1 up.

Second flight: Ford Hines beat Harvey McDonald, 1 up in 20 holes; R. B. Guerriero beat W. C. DeMoss, 7 and 6; George A. Miller won by default from A. H. Dumaree; and Harry Taylor beat Marvin Gleason, 5 and 3.

Third flight: Ivey McDonald beat J. C. Jordan, 2 and 1; S. L. Digby won by default from E. J. Newton; George Orr won by default from F. C. Jordan; and Eddie Fitzpatrick beat Malcolm Furlow, 1 up in 20 holes.

Fourth flight: C. R. Tidwell, Jr., beat H. McClendon, 1 up; F. M. Johnson defeated Scott Spencer, 1 up; G. L. Nelson won by default from J. E. Neil; and H. Durham beat R. B. Henry, 2 up.

Fifth flight: P. A. Talbot, Jr., beat Ed Shaughnessy, 5 and 4; T. John won by default from Wilson Ewing; W. R. Huhner won by default from J. C. Liner, Jr.; G. L. Mahoney beat J. T. Roye, Jr., 1 up.

Sixth flight: Ed Apperson, bye; James Ryder, bye; Charles Mitchell beat J. E. Lenard, 1 up.

Semi-finals this morning will be as follows:

Championship flight: Ben Downing, Jr., vs. E. S. Girault; and Tommy Bolt vs. Cramer Haas. Starting time, 9 a.m.

First flight: M. C. McDonald vs. Ralph Wheat; and F. Bennett vs. Ed Shaver. Starting time, 8:05.

Second flight: B. M. Murphy vs. John Myers; and Dr. J. L. Scales vs. F. V. Allison. Starting time, 8:15 a.m.

Third flight: J. C. Brill vs. D. D. Dudley; and P. E. Odendahl vs. H. L. Woods. Starting time, 8:25 a.m.

Fourth flight: Ben Rickerson vs. Stone Leake; and E. E. Eaves vs. H. F. Ellis. Starting time, 8:35 a.m.

Fifth flight: J. W. Glassell vs. E. D. Cooley, and R. E. Mouton vs. L. N. Craft. Starting time, 8:45 a.m.

Sixth flight: N. C. Brill vs. L. C. Latham; and Gene Demmary vs. V. Woodside. Starting time, 7 a.m.

Consolation semi-finals today are as follows:

Championship flight: Allen Andrews vs. J. L. Keenan; and L. D. Hepinstall vs. Dr. Nat Gaston. Starting time, 8 a.m.

First flight: A. B. Sherrard vs. Vance Rhodes; and H. L. Brown vs. Paul Stinson. Starting time, 8:10 a.m.

Second flight: Ford Hines vs. R. B. Guerriero; and George A. Miller vs. Harry Taylor. Starting time 8:30 a.m.

Third flight: Ivey McDonald vs. J. C. Jordan; and George Orr vs. Eddie Fitzpatrick. Starting time, 8:30 a.m.

Fourth flight: C. R. Tidwell, Jr., vs. F. M. Johnson; and G. L. Nelson vs. H. Durham. Starting time, 8:40 a.m.

Fifth flight: P. A. Talbot, Jr., vs. T. John; and W. R. Huhner vs. G. L. Mahoney. Starting time, 8:50 a.m.

Sixth flight: Ed Apperson vs. James Ryder. Starting time, 8:55 a.m. Charles Mitchell got through the semi-finals on a bye.

BIG SIX LEAGUE

Team	Won	Lost	Pct.
Farmerville	4	0	1.000
Ansley	2	1	.667
Chatham	3	2	.600
Bernice	3	2	.600
Marion	0	3	.000
Huttig	0	4	.000

Today's Games

Ansley at Chatham.
Farmerville at Bernice.
Huttig at Marion.

Thursday's Games

Chatham at Bernice.
Farmerville at Huttig.
Marion at Ansley.

In four of the last five years, the Dominion of Canada has held first place in wheat export.

BORROW ON CAR

OR HAVE PAYMENTS REDUCED

Nothing due until June 15th. Old, reliable firm. See Motors Securities advertisement on page 6.



It will pay you to give some consideration to the Evinrude Outboard Motors offered at Hunt & Whitaker's! Ideal for summer pleasures, these motors combine dependability with economical performance.

HUNT & WHITAKER
JEWELRY-LUGGAGE-SPORTING GOODS
MEN'S CLOTHING
436 DESIARD STREET
OUR PRICES ARE ALWAYS THE LOWEST

Dickey And Arnovich Leading Major League Batters

REACH SEMI-FINALS



Three Monroe golfers, E. S. "Shep" Girault, Cramer Haas and Ben Downing, Jr., shown above, left to right, together with Tommy Bolt, Shreveport star, will clash today in the semi-finals of the annual Twin City golf tournament on the McGuire Park course.

Ace Of Washington Mound Corps Can't Speak English

Alejandro Carrasquel Of Venezuela Looks Older Than He Admits

By Eddy Gilmore

WASHINGTON, June 3.—(AP)—The toast of the Washington Senators' pitching staff is a fellow who can't even pronounce the word baseball.

Alejandro Carrasquel is his name, but beyond that President Clark Griffith of the Senators has been able to learn but little. He can't find out, for instance, Carrasquel's age.

When Alex arrived at Orlando, Fla., for spring training, he went through the usual interviews with reporters.

"How old is he?" they asked his interpreter, Rene Monteagudo.

"He says 24," said Rene.

"He looks a lot older than that," suggested another newsman. "Ask him again."

"He says 26," Rene corrected.

Later in the day another sports writer looked up the two Latins.

"Ask him if it isn't true that he's 30 or older."

Carrasquel nodded his head affirmatively.

Since winning three games for the faltering Senators and losing another in which he hit a home run and allowed but four hits, Alex has settled down to the age of 27 and is more or less sticking to it.

Carrasquel has shown a great coolness for the English language. He hasn't learned a single word, or if he has, he pretends he hasn't.

He made his debut under as trying a situation as a rookie could experience. The Senators were playing the world champion Yankees, the bases were full and Joe DiMaggio was at bat when Alex was sent in to pitch his first official game in the United States.

He did all right—Joe popped out.

Carrasquel was born in Caracas, Venezuela, but has done most of his pitching in Cuba and Mexico. To get him into the United States the Senators had to post a $400 bond to guarantee that he would not become a burden on the government if he should get out of work.

"Right now," said Griffith, "his chances of permanent employment are better than those of any pitcher we've got."

MAJOR LEAGUE LEADERS

(By Associated Press)

BATTING

(Three leaders in each league.)

Player, Club	G	AB	R	H	Pct.
Arnovich, Phillies	39	151	25	57	.377
Dickey, Yankees	38	141	40	52	.369
Campbell, Indians	24	75	17	27	.360
Foxx, Red Sox	30	109	28	39	.358
McCormick, Reds	41	164	30	56	.341
Hassett, Bees	35	123	14	42	.341

RUNS BATTED IN

American League

Wright, Senators	37
Williams, Red Sox	37
Selkirk, Yankees	36

National League

Goodman, Reds	36
McCormick, Reds	35
Lombardi, Reds	34

HOME RUNS

American League

Greenberg, Tigers	11
Selkirk, Yankees	10
Williams, Red Sox	8

National League

Camilli, Dodgers	10
McCormick, Reds	9
Lombardi, Reds	9
Mize Cardinals	9

17-POINT CLIMB REGISTERED BY SLUGGING YANK

Tops American Clouters With .372; Philadelphia Player Hitting .377

NEW YORK, June 3.—(AP)—For the first time this season the major league batting leadership came to rest during the week with the eastern clubs as Bill Dickey of the New York Yankees inflated his average 17 points to take over the American league pace and Moe Arnovich of the Phillies moved into the National league lead.

Both players were close to the leaders all spring, but couldn't match the early rush of St. Louis, Cincinnati and Chicago hitters.

Including games up to and including Friday Dickey had a percentage of .372 compared with the .355 which landed him in sixth place a week ago.

Arnovich also jumped, but hadn't so far to go. He was in second place last week with .374 and now has a .377 mark.

Pepper Martin of the St. Louis Cardinals, who led both leagues a week ago with .382, slipped to fifth in the senior circuit this week on .330 while George McQuinn of the St. Louis Browns, last week's leader in the American with .369, dropped to Dickey's deserted sixth spot with .344.

Mel Mazzera of the Browns, an early hitting leader, slumped out of the first ten American leaguers altogether along with Ken Keltner of Cleveland and Dee Miles of the Philadelphia Athletics. Their places were taken by Bruce Campbell of the Indians, Bill Sullivan of the Browns, Pinky Higgins of Detroit and Barney McCosky, his rookie teammate, who tied for tenth.

Four changes in the National league saw Joe Medwick of the Cardinals, Augie Galan of the Chicago Cubs, Lee Handley of Pittsburgh and Joe Demaree of the New York Giants give way to Lonnie Frey of Cincinnati, Zeke Bonura of the Giants, Tony Cuccinello of the Boston Bees and Gil Brack of the Phillies.

The first ten in each league:

AMERICAN LEAGUE

Player, Club	G	AB	R	H	Pct.
Dickey, New York	37	137	39	51	.372
Campbell, Cleveland	23	74	17	27	.365
Foxx, Boston	30	109	28	39	.358
Sullivan, St. Louis	26	71	11	25	.352
Higgins, Detroit	20	66	7	23	.348
McQuinn, St. Louis	38	154	29	53	.344
Hoag, St. Louis	37	149	24	51	.342
Trosky, Cleveland	32	117	22	40	.342
Kuhel, Chicago	31	129	25	43	.333
McCosky, Detroit	36	149	29	49	.329
Weatherly, Cleveland	22	79	9	26	.329

NATIONAL LEAGUE

Player, Club	G	AB	R	H	Pct.
Arnovich, Phila'phia	38	146	24	55	.377
Hassett, Boston	34	119	14	42	.353
Lombardi, Cin'nati	37	144	13	48	.333
McCormick, Cin'nati	40	160	29	53	.331
J. Martin, St. Louis	29	97	21	32	.330
Bell, Pittsburgh	25	79	16	26	.329
Bonura, New York	38	138	27	45	.326
Frey, Cincinnati	36	136	33	43	.316
Cuccinello, Boston	17	64	11	20	.313
Brack, Phila'phia	30	84	14	26	.310

SPORTS ROUNDUP

By Eddie Brietz

NEW YORK, June 3.—(AP)—Observation ward: The Erie (Pa.) ball orchard is only a block away from Raspberry street. . . . The Oklahoma Golf association has hung out the "no crap-shooting" sign at all tournaments. . . . Ernie Kish, Ohio university outfielder, has turned down three offers to play major league ball. . . . Joe DiMaggio says he is ready to go, but another Joe (McCarthy) hates to break up a winning combination to get a guy like DiMag in there. . . . Connie Mack, Jr., who may succeed his dad some day, is pitching for a Philadelphia soft ball team.

Irons and irony.

Out at the Goodall Golf tournament a photographer was caught showing Horton Smith how to hold a club in posing for a picture. . . . Ouch!

Sock market Why don't they throw Bob Pastor in there vs. Joe Louis in September if Lou Nova decides on another year of schooling? Is that hate between the rival managers still on? . . . Another 1940 white hope is young Billy Conn. He's just had his tonsils removed and the docs tell him he'll pick up 20 pounds and be a full-fledged heavy before he knows it. . . . Of course, the well-known Mr. Galento can gum everything up by spilling the dope June 28, but all youse guys and gals who think he will, please go stand on your heads. . . . No volunteers, eh?

He should kick!

Larry MacPhail called it a "low American league trick" to rent the Yankee ball park for a fight in opposition to a night game in Brooklyn. . . . Gee whiz, Mike Jacobs is the guy with the squawk coming. . . . The box score showed: ball game, 32,574 fans; fight, 18,325 addicts.

Heard and seen: Earl Averill is the hard-hitting outfielder the Dodgers tried to get—but didn't—out of the American league. . . . Mrs. Max Baer has asked Max to hang 'em up for keeps this time. . . . The Miami area will send 28 players 700 miles to Atlanta for the Southern tennis championships, which is one way to take a sock at that California monopoly. . . . With Joe Gordon a fixture, the Yanks may let the Indians have Gerry Priddy, starring at second base for Kansas City.

One for the book.

If this isn't old, it's the best baseball story of the year. . . . The Lee High and Grandville ball teams of Grand Rapids, Mich., played a double no hitter. . . . Lee High won, 2-1. . . . All the runs were scored on walks and sacrifices. . . . If scouts are interested, the pitchers were Sietsema for Lee High and Verberg and Austin for Grandville.

GUS KALLIO TO RETURN TO RING THURSDAY NIGHT

Former Middleweight Champion Will Wrestle Cyclone Mackey In Monroe

An announcement which wrestling fans of the Monroe area have been anticipating for several months was made yesterday afternoon when Gus Kallio, Monroe wrestling promoter and former middleweight champion of the world, said he would wrestle Cyclone Mackey, of El Paso, Tex., in the main event of the weekly program next Thursday night at the local arena, 310 Walnut street.

An athlete who habitually keeps his health and physique in Spartan-like condition, Kallio has been training in the ring and with roadwork for several weeks against the possibility that the persistent demands for his appearance in the ring could not be denied. He is a man who prefers to perform only one task at a time, and to give his utmost towards making a success of that one task. He knew, almost to a certainty, that the fans would demand that he break into his work as a promoter by returning to the ring, and when the fans finally gave him an ultimatum, he was able to say he would be ready when the starting bell sounded.

At last Thursday night's wrestling program, Berny Oakland, well known Monroe man and deputy state athletic commissioner, in complying with insistent demands made upon him by the fans, after Kallio had given them a deaf ear, entered the ring between bouts and called for a vote of the fans on the question of whether or not they wanted him to use his influence to persuade Kallio to return to the ring. The fans voiced a thunderous affirmative answer.

Mr. Oakland and fans who remained at the arena following the weekly program, and numerous fans contacted by Kallio here Friday and Saturday, were of the opinion that either Bob (Buck) Davidson of Terre Haute, Ind., or Cyclone Mackey would make a good match against Kallio. A majority of the fans believed the veteran Mackey, with his bag full of tricks gained in long experience, would tax the famed wrestling science of the former middleweight champion, and it was Mackey who was elected to face Kallio in the ring.

Mackey has defeated three opponents in three appearances here. He is as fast as younger wrestlers and far more clever. Although he will face in Kallio a grappler who admittedly is one of the greatest wrestlers of all time, he will hold a weight advantage.

Kallio is the only wrestler in modern records who has held three championships, the welterweight, junior middleweight and middleweight championships. Although as a middleweight he wrestled some of the world's outstanding light heavyweights, he never made the weight limit for a light heavyweight championship bout.

Kallio lost the middleweight championship belt—an emblem he held for 10 years, seven months and 19 days—to Octavia Gaona, a Mexican, at Mexico City last January 19. Kallio lost the match when Gaona crippled him with a kick in a vital spot and then twisted his arm so severely that tendons were broken from their fastenings. The Monroe promoter doesn't squawk about the Mexican "rules" which permitted Gaona to win after using such tactics, but would like a chance to win the championship back by defeating its present holder, Carlos Lopez, Mexican who won the title from Gaona after the other held it for about two months.

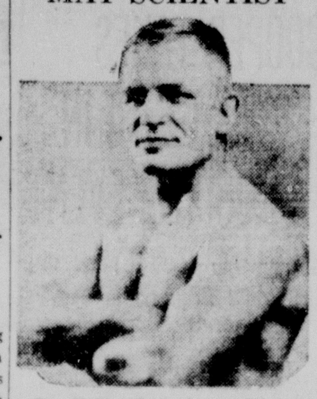
Kallio and a group of southern promoters are endeavoring to make up a guaranteed purse for Lopez in event he will come to this country for title matches. The promoters already have received from the National Wrestling association the assurance that the association will declare the championship vacant if Lopez refuses to wrestle in this country after due notice.

In event Lopez comes to this country to defend his title in several southern cities, Kallio will be one of several wrestlers who will meet him in the ring. For the present, all of this is somewhat far-fetched, but a world championship bout in Monroe is considered a possibility developing eventually from Kallio's return to the ring here next Thursday night.

In the semi-final bout next Thursday, Sailor Watkins, of Amarillo Tex., the rugged former navy champion, will meet an opponent yet to be selected. Kallio is endeavoring to pick a grappler who will make a worthy opponent for the rough Texan and who will be either a newcomer or one who has not appeared here in some weeks, so that the fans will have variety in the persons of two of the evening's performers, Kallio and Watkins' opponent.

If your family likes variety, add a little spice to your pie crusts. A quarter teaspoon each of cinnamon and cloves will be enough for each one-and-a-half cups of flour. It's mighty good with fresh fruit or berry pies.

MAT SCIENTIST



Gus Kallio, the only wrestler in modern records who has held three championships, the welterweight, junior middleweight and middleweight titles, will return to the ring Thursday night for a match here with Cyclose Mackey, of El Paso, Tex.

GOVERNOR LECHE HORSESHOE CHAMP

Wins Title At Harvey Couch House-Party By Defeating Farley

HOT SPRINGS, Ark., June 3.—(AP)—Gov. Richard W. Leche of Louisiana late today won the horseshoe pitching championship of Harvey C. Couch's house-party for notables at Couchwood, rustic retreat on Lake Catherine where the railroad-utilities executive entertained 100 distinguished men of affairs from the southwest.

Louisiana's chief executive put out Gov. Carl E. Bailey of Arkansas, 15 to 11, in a semi-final round and went ahead to the title with a 15-12 decision over Postmaster General Farley.

Farley previously had eliminated Wallace Townsend, Republican national committeeman for Arkansas, 15-2, remarking: "I gave him those two—Maine and Vermont."

Point-scoring was used in the contest, with 15 a winner. Leche landed a ringer for five points to take Farley's measure.

The horseshoe horse-play was typical of the entertainment arranged by Couch for his guests in connection with a barbecue tonight at the side of the lake, followed by music by a mountain band and a show put on by backwoods entertainers. Motion pictures were run off in the main lodge later in the evening.

With informality the keynote, guests fished on the lake, or sat about under the tall trees and talked during the afternoon and evening.

Both Farley and Couch briefly joined a farm boys' baseball game in a camp across the lake from the lodge before the barbecue.

TWILIGHT LEAGUE

Team	Won	Lost	Pct.
United Gas	6	3	.667
Sunshine Cleaners	6	3	.667
Bakers	4	3	.571
Independents	4	4	.500
Knights of Columbus	4	5	.444
Woodmen of the World	1	7	.125

Tuesday's Games

Bakers vs. Independents, Y's park.
Knights of Columbus vs. W. O. W., Plum street.
United Gas vs. Sunshine Cleaners, Gassers' park.

Thursday's Games

Sunshine Cleaners vs. K. of C., Y's park.
W. O. W. vs. Bakers, Gassers' park.
Independents vs. United Gas, Plum street.

NEW FIELDHOUSE AT NOTRE DAME ROCKNE MEMORIAL

Dedication Ceremony Highlights 95th Commencement Of University

SOUTH BEND, Ind., June 3.—(AP)—The dream of his lifetime came true in death today for the late Knute K. Rockne as Notre Dame's new memorial fieldhouse was dedicated to his memory.

The former Notre Dame athletic director and football coach was killed in an airplane crash in 1931. For years he had hoped to see the culmination of his university's athletics program which today's ceremonies marked.

Highlighting Notre Dame's 95th annual commencement, the dedicatory addresses in memory of "Rock" were made from a platform in front of the fieldhouse.

His football and track teammates of yesteryear sat together, recalling the "Rock" of cinder path and gridiron. His widow and their two sons sat together on the platform, looking on with poignant memories of "Rock," the husband and father. Old grads who were his mates in the silver jubilee class of 1914 were in the audience.

A flag-draped color photograph of the former coach topped the platform, which was flanked by the university band and the university choir.

Monsignor William Murphy, 83, of Sandusky, O., who married the Rocknes, paid his first visit to Notre Dame. The Rev. Michael Shea, author of the "Notre Dame Victory March," which spurred many a Rockne team to victory, came from Ossining, N. Y.

Speakers included Arch Ward, Chicago Tribune sports editor, master of ceremonies; the Rev. John F. O'Hara, Notre Dame president; Major John L. Griffith, Big Ten commissioner; Charles E. (Gus) Dorais, University of Detroit athletic director; Frank E. Hering, first Notre Dame coach and now a university trustee; Elmer E. Layden, present athletic director, and Captain William Wood of West Point, Army football coach.

The $600,000 building is an 182-by-210-foot Gothic structure and was designed to provide for inter-hall athletics—an activity in which Rockne always was intensely interested.

BATON ROUGE HIGH WINS S. A. A. U. MEET

NEW ORLEANS, June 3.—(AP)—Billy Christopher, J. D. Tucker and Dan Wells, Baton Rouge High school's three-man track team, won the annual junior track and field meet of the Southern Amateur Athletic union today.

The three won team honors with 28 points. Warren Easton and Fortier High schools of New Orleans tied for second at 18 each, followed by Jesuit of New Orleans with 12; Tioga 7; New Orleans Y. M. C. A. 5; Peters High of New Orleans 4; New Orleans Athletic club 3, and Rayville 2. Independents scored 54 points.

The Baton Rouge trio was a part of the school's state championship team which won the state rally track and field title.

Christopher was high point man, with first places in the high jump, broad jump, and the hop, step and jump.

R. L. Wingfield of Shreveport took two first places and one second. I. Johnson of Easton High was the only other double winner.

Tucker of the capital trio did the 100-yard dash in 9.7 seconds, bettering Jack Burnett's 9.8 mark set in 1931, but will not get credit for a record because of a 26-mile wind at his back.

Frank Argete, Fortier shot putter, tossed the 12-pound ball 46 feet, 3 1-4 inches. It was the first time the event was held in the junior meet.

INTERNATIONAL LEADS AGAIN!

Two-to-one over any other truck in the heavy-duty field

Cold facts are the best argument we know when you want to talk trucks. It's the same story the country over. International sells more heavy-duty units, 2-ton and up, than any other *three* manufacturers combined. Out of *all* the trucks now being sold by forty makers in this field, *one out of every three* is an International. Come in and get the reasons for International leadership.



International sizes range from ½-ton to powerful 6-wheelers.

McCORMICK-DEERING STORE
INTERNATIONAL HARVESTER CO.
720 DeSiard Monroe Phone 228
INTERNATIONAL TRUCKS

3 MONROE GOLFERS IN TWIN CITY SEMI-FINALS

DOWNING, GIRAULT, HAAS REMAIN IN RACE FOR TITLE

Tommy Bolt Of Shreveport Only Out-Of-Towner In Championship Battle

Three Monroe golfers and one from Shreveport remained in the battle for the championship of the third annual Twin City golf tournament here yesterday following completion of first and second round matches.

Tommy Bolt, a former caddy, was the lone Shreveport survivor, while Ben Downing, Jr., who recently won his third consecutive state high school championship; E. S. "Shep" Girault, runner-up in the first Twin City tourney and last week's winner of the McGuire club title; and Cramer Haas, former city champion, represented the local club in the semi-finals.

In the second flight matches, Downing defeated Al Mailhes, of Shreveport, the 1937 champion, 1 up in 19 holes; Girault shaded L. L. Vann, of New Orleans, 2 and 1; Bolt eliminated Morton Braswell, of Monroe, 3 and 2; and Haas trimmed Wesley Shafto, of Monroe, 6 and 5.

The result of yesterday's matches assures McGuire park of a new Twin City champion. Henry Castillo, the 1938 winner, failed to compete, and Mailhes, first winner of the event, lost a hard battle trying to stay in the running.

Mailhes, upon reaching the 18th hole with Downing, apparently was sure to win when Downing barely missed a long putt from the edge of the green, while he, Mailhes, had to make only a short put of about four feet to win. Mailhes was probably a little too sure of himself, and the putt stopped beside the cup. As both finished even on the 18th, they went into the extra hole, playing No. 1.

But Mailhes never finished. Downing, in two drives, placed his ball at the green, but Mailhes, after an initial drive that matched Downing's first drive for the 19th, drove two more balls into the lake to the left, and thus, seeing victory slipping, conceded Downing the victory.

Despite a course made soggy by rain, there was plenty of good golf shot. Haas was the "hottest" on the links, shooting sub-par on the outgoing nine. He barely missed a hole-in-one on one of the short holes.

In the first round Downing shaded K. E. Holt, McGuire park golfer, 1 up in 19 holes; Mailhes defeated Allen Andrews, of Bastrop, 5 and 4; Vann advanced by default from J. L. Keenan, of Monroe; Girault gained the second round by default from Dr. D. H. Allen, of Tallulah; Bolt trimmed Ben Downing, Sr., of Monroe, 5 and 4; Braswell eliminated L. D. Hepinstall, of Houston, Tex., 1 up; Shafto advanced over Dr. Nat Gaston, of Monroe, 6 and 5; and Haas beat Ray Alleman, of Monroe, 2 and 1.

In this morning's semi-finals Downing meets Girault and Bolt meets Haas. The 18-hole finals will be played this afternoon in all flights.

Results in all other flights yesterday:

First flight: J. M. Menefee, Monroe, beat A. B. Sherrard, McGuire, 2 up; M. C. McDonald, McGuire, beat P. O. Clark, McGuire, 2 and 1; Ralph Wheat, Hodge, defeated Vance Rhodes, McGuire, 2 and 1; Billy McDonald, Hodge, won on a default from M. Browning, McGuire; Jack Rogers, McGuire, beat Cary Phillips, McGuire, 1 up; F. Bennett, Monroe, defeated H. L. Brown, San Antonio, Tex., 2 and 1; Bunn Beasley, McGuire, beat Paul Stinson, Hodge, 3 and 2; Ed Shaver, McGuire, beat Dickey Touchstone, McGuire, 5 and 3; M. C. McDonald beat Menefee, 3 and 2; Wheat beat B. McDonald, 4 and 3; Bennett defeated Rogers, 1 up in 21 holes; and Shaver beat Beasley, 2 and 1.

Second flight: B. M. Murphy, Monroe, beat Harvey McDonald, McGuire, 1 up; Jordan Barton, Monroe, beat Ford Hines, McGuire, 5 and 4; John Myers, Monroe, defeated R. B. Guerriero, Monroe, 1 up in 20 holes; W. E. Glassell, Shreveport, beat W. C. DeMoss, McGuire, 2 up; Dr. J. L. Scales, Shreveport, beat George A. Miller, Monroe, 2 up; G. F. Wallace, McGuire, won by default from A. H. Dumaree, Bastrop; F. V. Allison, McGuire, defeated Harry Taylor, McGuire, 5 and 4; C. E. Wilds, McGuire, beat Marvin Gleason, Monroe, 1 up in 19 holes; Murphy defeated Barton, 2 and 1; Myers beat Glassell, 4 and 2; Scales beat Wallace, 2 and 1; and Allison defeated Wilds, 3 and 1.

Third flight: J. C. Brill, New Orleans, beat J. C. Jordan, McGuire, 1 up; Hiller Hesdorffer, Monroe, defeated Ivey McDonald, McGuire, 4 and 3; E. L. Marchman, Monroe, beat S. L. Digby, McGuire, 4 and 3; D. D. Dudley, Monroe, won by default from E. J. Newton, Bastrop; P. E. Odendahl, New Orleans, won from George Orr, Bastrop, 2 and 1; K. L. Weldin, Monroe, won by default from F. C. Jordan, Tallulah; Chick Foster, Monroe beat Malcolm Furlow, McGuire, 3 and 2; H. L. Woods, McGuire, defeated Eddie Fitzpatrick, Monroe, 4 and 2; Brill beat Hesdorffer, 1 up; Dudley defeated Marchman, 6 and 5; Odendahl beat Weldin, 4 and 3; and Woods beat Foster, 7 and 6.

Fourth flight: Ben Rickerson, McGuire, beat H. McClendon, Bastrop, 3 and 2; W. D. Moore, McGuire, beat C. R. Tidwell, Jr., Monroe, 1 up; Stone Leake, New Orleans, won by default from Scott Spencer, McGuire; R. F. Coates, McGuire, won by default from F. M. Johnson, McGuire; E. E. Eaves, McGuire, beat G. L. Nelson, Shreveport, 1 up; H. E. Roberts, Monroe, won by default from J. E. Neil, Tallulah; Ed Watkins, McGuire, defeated H. Durham, Monroe, 1 up; H. F. Ellis, Alexandria, beat R. B. Henry, McGuire, 1 up; Rickerson defeated Moore, 4 and 3; Leake beat Coates, and 1; Eaves beat Roberts, 2 up; and Ellis defeated Watkins, 1 up.

Fifth flight: Lewis Harris, Shreveport, beat P. A. Talbot, Jr., Woodland, Me., 2 and 1; J. W. Glassell, Shreveport, beat Ed Shaughnessy, Monroe, 4 and 3; E. D. Cooley, Tallulah, won by default from T. John, McGuire; Gardiner Young, Monroe, won by default from Wilson Ewing, McGuire; J. C. Liner, Sr., McGuire, beat W. R. Huhner, McGuire, 1 up; R. E. Mouton, Monroe, won by default from J. C. Liner, Jr.; A. L. Harrington, McGuire, won by default from J. C. Liner, Jr.; A. L. Harrington, McGuire, won by default from J. T. Roye, Jr., McGuire; L. N. Craft, McGuire, beat G. L. Mahoney, McGuire, 2 up; Glassell defeated Harris, 1 up; Cooley beat Young, 2 and 1; Mouton beat J. C. Liner, Sr., 1 up; and Craft beat Harrington, 3 and 2.

Sixth flight: George W. Hyle, McGuire, beat Ed Apperson, McGuire, 2 up; N. C. Brill, New Orleans, bye; R. S. Dooley, Monroe, bye; L. C. Latham, Monroe, beat James Ryder, McGuire, 2 up; V. M. Coates, Shreveport, defeated Charles Mitchell, Houston, Tex., 2 and 1; Gene Demmary, McGuire, beat J. E. Lenard, McGuire, 1 up; Sam Humphries, McGuire, bye; V. Woodside, Shreveport, bye; Brill beat Hyle, 2 and 1; Latham defeated Dooley, 4 and 3; Demmary beat Coates, 3 and 2; Woodside beat Humphries, 3 and 1.

First round consolation results:

Championship: Allen Andrews beat Kenneth Holt, 3 and 2; J. L. Keenan won by default from Dr. D. H. Allen; L. D. Hepinstall beat Ben Downing, Sr., 5 and 4; and Dr. Nat Gaston beat Ray Alleman, 4 and 3.

First flight: A. B. Sherrard beat P. O. Clark, 1 up; Vance Rhodes won by default from M. Browning; H. L. Brown beat Cary Phillips, 4 and 3; and Paul Stinson beat Dickey Touchstone, 1 up.

Second flight: Ford Hines beat Harvey McDonald, 1 up in 20 holes; R. B. Guerriero beat W. C. DeMoss, 1 and 6; George A. Miller won by default from A. H. Dumaree; and Harry Taylor beat Marvin Gleason, 5 and 3.

Third flight: Ivey McDonald beat J. C. Jordan, 2 and 1; S. L. Digby won by default from E. J. Newton, George Orr won by default from F. C. Jordan; and Eddie Fitzpatrick beat Malcolm Furlow, 1 up in 20 holes.

Fourth flight: C. R. Tidwell, Jr., beat H. McClendon, 1 up; F. M. Johnson defeated Scott Spencer, 1 up; G. L. Nelson won by default from J. E. Neil; and H. Durham beat R. B. Henry, 2 up.

Fifth flight: P. A. Talbot, Jr., beat Ed Shaughnessy, 5 and 4; T. John won by default from Wilson Ewing; W. R. Huhner won by default from J. C. Liner, Jr.; G. L. Mahoney beat J. T. Roye, Jr., 1 up.

Sixth flight: Ed Apperson, bye; James Ryder, bye; Charles Mitchell beat J. E. Lenard, 1 up.

Semi-finals this morning will be as follows:

Championship flight: Ben Downing, Jr., vs. E. S. Girault, and Tommy Bolt vs. Cramer Haas. Starting time, 9 a.m.

First flight: M. C. McDonald vs. Ralph Wheat; and F. Bennett vs. Ed Shaver. Starting time, 8:05.

Second flight: B. M. Murphy vs. John Myers, and Dr. J. L. Scales vs. F. V. Allison. Starting time, 8:15 a.m.

Third flight: J. C. Brill vs. D. D. Dudley; and P. E. Odendahl vs. H. L. Woods. Starting time, 8:25 a.m.

Fourth flight: Ben Rickerson vs. Stone Leake, and E. E. Eaves vs. H. F. Ellis. Starting time, 8:35 a.m.

Fifth flight: J. W. Glassell vs. E. D. Cooley, and R. E. Mouton vs. L. N. Craft. Starting time, 8:45 a.m.

Sixth flight: N. C. Brill vs. L. C. Latham; and Gene Demmary vs. V. Woodside. Starting time, 7 a.m.

Consolation semi-finals today are as follows:

Championship flight: Allen Andrews vs. J. L. Keenan; and L. D. Hepinstall vs. Dr. Nat Gaston. Starting time, 8 a.m.

First flight: A. B. Sherrard vs. Vance Rhodes; and H. L. Brown vs. Paul Stinson. Starting time, 8:10 a.m.

Second flight: Ford Hines vs. R. B. Guerriero; and George A. Miller vs. Harry Taylor. Starting time 8:50 a.m.

Third flight: Ivey McDonald vs. J. C. Jordan; and George Orr vs. Eddie Fitzpatrick. Starting time, 8:30 a.m.

Fourth flight: C. R. Tidwell, Jr., vs. F. M. Johnson; and G. L. Nelson vs. H. Durham. Starting time, 8:40 a.m.

Fifth flight: P. A. Talbot, Jr., vs. T. John; and W. R. Huhner vs. G. L. Mahoney. Starting time, 8:50 a.m.

Sixth flight: Ed Apperson vs. James Ryder. Starting time, 8:55 a.m. Charles Mitchell got through the semi-finals on a bye.

BORROW ON CAR

OR HAVE PAYMENTS REDUCED

Nothing due until June 15th. Old, reliable firm. See Motors Securities advertisement on page 6.



It will pay you to give some consideration to the Evinrude Outboard Motors offered at Hunt & Whitaker's! Ideal for summer pleasures, these motors combine dependability with economical performance.

HUNT & WHITAKER
JEWELRY-LUGGAGE-SPORTING GOODS
MEN'S CLOTHING
436 DESIARD STREET
OUR PRICES ARE ALWAYS THE LOWEST

Dickey And Arnovich Leading Major League Batters

REACH SEMI-FINALS



Three Monroe golfers, E. S. "Shep" Girault, Cramer Haas and Ben Downing, Jr., shown above, left to right, together with Tommy Bolt, Shreveport star, will clash today in the semi-finals of the annual Twin City golf tournament on the McGuire Park course.

Ace Of Washington Mound Corps Can't Speak English

Alejandro Carrasquel Of Venezuela Looks Older Than He Admits

By Eddy Gilmore

WASHINGTON, June 3.—(AP)—The toast of the Washington Senators' pitching staff is a fellow who can't even pronounce the word baseball.

Alejandro Carrasquel is his name, but beyond that President Clark Griffith of the Senators has been able to learn but little. He can't find out, for instance, Carrasquel's age.

When Alex arrived at Orlando, Fla., for spring training, he went through the usual interviews with reporters.

"How old is he?" they asked his interpreter, Rene Monteagudo.

"He says 24," said Rene.

"He looks a lot older than that," suggested another newsman. "Ask him again."

"He says 26," Rene corrected.

Later in the day another sports writer looked up the two Latins.

"Ask him if it isn't true that he's 30 or older."

Carrasquel nodded his head affirmatively.

Since winning three games for the faltering Senators and losing another in which he hit a home run and allowed but four hits, Alex has settled down to the age of 27 and is more or less sticking to it.

Carrasquel has shown a great coolness for the English language. He hasn't learned a single word, or if he has, he pretends he hasn't.

He made his debut under as trying a situation as a rookie could experience. The Senators were playing the world champion Yankees, the bases were full and Joe DiMaggio was at bat when Alex was sent in to pitch his first official game in the United States.

He did all right—Joe popped out.

Carrasquel was born in Caracas, Venezuela, but has done most of his pitching in Cuba and Mexico. To get him into the United States the Senators had to post a $400 bond to guarantee that he would not become a burden on the government if he should get out of work.

"Right now," said Griffith, "his chances of permanent employment are better than those of any pitcher we've got."

MAJOR LEAGUE LEADERS

(By Associated Press)

BATTING

(Three leaders in each league.)

Player, Club	G	AB	R	H	Pct.
Arnovich, Phillies	39	151	25	57	.377
Dickey, Yankees	38	141	40	52	.369
Campbell, Indians	24	75	17	27	.360
Foxx, Red Sox	30	109	28	39	.358
McCormick, Reds	41	164	30	56	.341
Hassett, Bees	35	123	14	42	.341

RUNS BATTED IN

American League

Wright, Senators	37
Williams, Red Sox	37
Selkirk, Yankees	36

National League

Goodman, Reds	36
McCormick, Reds	35
Lombardi, Reds	34

HOME RUNS

American League

Greenberg, Tigers	11
Selkirk, Yankees	10
Williams, Red Sox	8

National League

Camilli, Dodgers	10
McCormick, Reds	9
Lombardi, Reds	9
Mize Cardinals	9

BIG SIX LEAGUE

Team	Won	Lost	Pct.
Farmerville	4	0	1.000
Ansley	2	1	.667
Chatham	3	2	.600
Bernice	3	2	.600
Marion	0	3	.000
Huttig	0	4	.000

Today's Games

Ansley at Chatham.
Farmerville at Bernice.
Huttig at Marion.

Thursday's Games

Chatham at Bernice.
Farmerville at Huttig.
Marion at Ansley.

In four of the last five years, the Dominion of Canada has held first place in wheat export.

17-POINT CLIMB REGISTERED BY SLUGGING YANK

Tops American Clouters With .372; Philadelphia Player Hitting .377

NEW YORK, June 3.—(AP)—For the first time this season the major league batting leadership came to rest during the week with the eastern clubs as Bill Dickey of the New York Yankees inflated his average 17 points to take over the American league pace and Moe Arnovich of the Phillies moved into the National league lead.

Both players were close to the leaders all spring, but couldn't match the early rush of St. Louis, Cincinnati and Chicago hitters.

Including games up to and including Friday Dickey had a percentage of .372 compared with the .355 which landed him in sixth place a week ago.

Arnovich also jumped, but hadn't so far to go. He was in second place last week with .374 and now has a .377 mark.

Pepper Martin of the St. Louis Cardinals, who led both leagues a week ago with .382, slipped to fifth in the senior circuit this week on .330 while George McQuinn of the St. Louis Browns, last week's leader in the American with .369, dropped to Dickey's deserted sixth spot with .344.

Mel Mazzera of the Browns, an early hitting leader, slumped out of the first ten American leaguers altogether along with Ken Keltner of Cleveland and Dee Miles of the Philadelphia Athletics. Their places were taken by Bruce Campbell of the Indians, Bill Sullivan of the Browns, Pinky Higgins of Detroit and Barney McCosky, his rookie teammate, who tied for tenth.

Four changes in the National league saw Joe Medwick of the Cardinals, Augie Galan of the Chicago Cubs, Lee Handley of Pittsburgh and Joe Demaree of the New York Giants give way to Lonnie Frey of Cincinnati, Zeke Bonura of the Giants, Tony Cuccinello of the Boston Bees and Gil Brack of the Phillies.

The first ten in each league:

AMERICAN LEAGUE

Player, Club	G	AB	R	H	Pct.
Dickey, New York	37	137	39	51	.372
Campbell, Cleveland	23	74	17	27	.365
Foxx, Boston	30	109	28	39	.358
Sullivan, St. Louis	26	71	11	25	.352
Higgins, Detroit	20	66	7	23	.348
McQuinn, St. Louis	38	154	29	53	.344
Hoag, St. Louis	37	149	24	51	.342
Trosky, Cleveland	32	117	22	40	.342
Kuhel, Chicago	31	120	25	43	.333
McCosky, Detroit	36	148	29	49	.329
Weatherly, Cleveland	22	79	9	26	.329

NATIONAL LEAGUE

Player, Club	G	AB	R	H	Pct.
Arnovich, Phila'phia	38	146	24	55	.377
Hassett, Boston	34	119	14	42	.353
Lombardi, Cin'nati	37	144	13	48	.333
McCormick, Cin'nati	40	160	29	53	.331
J. Martin, St. Louis	29	97	21	32	.330
Bell, Pittsburgh	25	79	16	26	.329
Bonura, New York	38	138	27	45	.326
Frey, Cincinnati	36	136	33	43	.316
Cuccinello, Boston	17	64	11	20	.313
Brack, Phila'phia	30	84	14	26	.310

SPORTS ROUNDUP

By Eddie Brietz

NEW YORK, June 3.—(AP)—Observation ward. The Erie (Pa.) ball orchard is only a block away from Raspberry street . . . The Oklahoma Golf association has hung out the "no crap-shooting" sign at all tournaments. . . . Ernie Kish, Ohio university outfielder, has turned down three offers to play major league ball. . . . Joe DiMaggio says he is ready to go, but another Joe (McCarthy) hates to break up a winning combination to get a guy like DiMag in there. . . . Connie Mack, Jr., who may succeed his dad some day, is pitching for a Philadelphia soft ball team.

Irons and irony.

Out at the Goodall Golf tournament a photographer was caught showing Horton Smith how to hold a club in posing for a picture. . . . Ouch!

Sock market Why don't they throw Bob Pastor in there vs. Joe Louis in September if Lou Nova decides on another year of schooling? Is that hate between the rival managers still on? . . . Another 1940 white hope is young Billy Conn. He's just had his tonsils removed and the docs tell him he'll pick up 20 pounds and be a full-fledged heavy before he knows it. . . . Of course, the well-known Mr. Galento can gum everything up by spilling the dope June 28, but all youse guys and gals who think he will, please go stand on your heads. . . . No volunteers, eh?

He should kick!

Larry MacPhail called it a "low American league trick" to rent the Yankee ball park for a fight in opposition to a night game in Brooklyn. . . . Gee whiz, Mike Jacobs is the guy with the squawk coming. . . . The box score showed: ball game, 32,574 fans; fight, 18,325 addicts.

Heard and seen: Earl Averill is the hard-hitting outfielder the Dodgers tried to get—but didn't—out of the American league. . . . Mrs. Max Baer has asked Max to hang 'em up for keeps this time. . . . The Miami area will send 28 players 700 miles to Atlanta for the Southern tennis championships, which is one way to take a sock at that California monopoly. . . . With Joe Gordon a fixture, the Yanks may let the Indians have Gerry Priddy, starting at second base for Kansas City.

One for the book.

If this isn't old, it's the best baseball story of the year. . . . The Lee High and Grandville ball teams of Grand Rapids, Mich., played a double no hitter. . . . Lee High won, 2-1. . . . All the runs were scored on walks and sacrifices. . . . If scouts are interested, the pitchers were Sietsema for Lee High and Verberg and Austin for Grandville.

GUS KALLIO TO RETURN TO RING THURSDAY NIGHT

Former Middleweight Champion Will Wrestle Cyclone Mackey In Monroe

An announcement which wrestling fans of the Monroe area have been anticipating for several months was made yesterday afternoon when Gus Kallio, Monroe wrestling promoter and former middleweight champion of the world, said he would wrestle Cyclone Mackey, of El Paso, Tex., in the main event of the weekly program next Thursday night at the local arena, 310 Walnut street.

An athlete who habitually keeps his health and physique in Spartan-like condition, Kallio has been training in the ring and with roadwork for several weeks against the possibility that the persistent demands for his appearance in the ring could not be denied. He is a man who prefers to perform only one task at a time and to give his utmost towards making a success of that one task. He knew almost to a certainty, that the fans would demand that he break into his work as a promoter by returning to the ring, and when the fans finally gave him an ultimatum, he was able to say he would be ready when the starting bell sounded.

At last Thursday night's wrestling program, Berny Oakland, well known Monroe man and deputy state athletic commissioner, in complying with insistent demands made upon him by the fans after Kallio had given them a deaf ear, entered the ring between bouts and called for a vote of the fans on the question of whether or not they wanted him to use his influence to persuade Kallio to return to the ring. The fans voiced a thunderous affirmative answer.

Mr. Oakland and fans who remained at the arena following the weekly program, and numerous fans contacted by Kallio here Friday and Saturday, were of the opinion that either Bob (Buck) Davidson of Terre Haute, Ind., or Cyclone Mackey would make a good match against Kallio. A majority of the fans believed the veteran Mackey, with his bag full of tricks gained in long experience, would tax the famed wrestling science of the former middleweight champion, and it was Mackey who was elected to face Kallio in the ring.

Mackey has defeated three opponents in three appearances here. He is as fast as younger wrestlers and far more clever. Although he will face in Kallio a grappler who admittedly is one of the greatest wrestlers of all time, he will hold a weight advantage.

Kallio is the only wrestler in modern records who has held three championships, the welterweight, junior middleweight and middleweight championships. Although as a middleweight he wrestled some of the world's outstanding light heavyweights, he never made the weight limit for a light heavyweight championship bout.

Kallio lost the middleweight championship belt, an emblem he held for 10 years, seven months and 19 days, to Octavio Gaona, a Mexican, at Mexico City last January 19. Kallio lost the match when Gaona crippled him with a kick in a vital spot and then twisted his arm so severely that tendons were broken from their fastenings. The Monroe promoter doesn't squawk about the Mexican "rules" which permitted Gaona to win after using such tactics, but would like a chance to win the championship back by defeating its present holder, Carlos Lopez, Mexican who won the title from Gaona after the other held it for about two months.

Kallio and a group of southern promoters are endeavoring to make up a guaranteed purse for Lopez in event he will come to this country for title matches. The promoters already have received from the National Wrestling association the assurance that the association will declare the championship vacant if Lopez refuses to wrestle in this country after due notice.

In event Lopez comes to this country to defend his title in several southern cities, Kallio will be one of several wrestlers who will meet him in the ring. For the present, all of this is somewhat far-fetched, but a world championship bout in Monroe is considered a possibility developing eventually from Kallio's return to the ring here next Thursday night.

In the semi-final bout next Thursday, Sailor Watkins, of Amarillo Tex., the rugged former navy champion, will meet an opponent yet to be selected. Kallio is endeavoring to pick a grappler who will make a worthy opponent for the rough Texan and who will be either a newcomer or one who has not appeared here in some weeks, so that the fans will have variety in the persons of two of the evening's performers, Kallio and Watkins' opponent.

If your family likes variety, add a little spice to your pie crusts. A quarter teaspoon each of cinnamon and cloves will be enough for each one-and-a-half cups of flour. It's mighty good with fresh fruit or berry pies.

MAT SCIENTIST



Gus Kallio, the only wrestler in modern records who has held three championships, the welterweight, junior middleweight and middleweight titles, will return to the ring Thursday night for a match here with Cyclone Mackey, of El Paso, Tex.

GOVERNOR LECHE HORSESHOE CHAMP

Wins Title At Harvey Couch House-Party By Defeating Farley

HOT SPRINGS, Ark., June 3.—(AP)—Gov. Richard W. Leche of Louisiana late today won the horseshoe pitching championship of Harvey C. Couch's house-party for notables at Couchwood, state retreat on Lake Catherine where the railroad builder executive entertained 100 distinguished men of affairs from the southwest.

Louisiana's chief executive put out Gov. Carl E. Bailey of Arkansas 15 to 11 in a semi-final round and went ahead in the title match 15-12 decision over Postmaster General Farley.

Farley previously had eliminated Wallace Townsend, Republican national committeeman for Arkansas, 15-2, remarking, "I gave him those in Maine and Vermont."

Pitching was used in the contest, with 35 a winner. Leche landed a ringer for five points to take Farley's measure.

The horseshoe tournament was typical of the entertainment arranged by Couch for his guests, in connection with a barbecue tonight at the side of the lake followed by music by a mountaineer band and other participation by backwoods entertainers. Motion pictures were to top off the day's fare later in the evening.

With the exception of the hours spent on the lake or at target shoot under the tall trees and talked during the afternoon and evening.

Bailey, Farley and Couch briefly joined a farm boys' baseball game in a camp across the lake from the lodge before the barbecue.

TWILIGHT LEAGUE

Team	Won	Lost	Pct.
United Gas	6	3	.667
Sunshine Cleaners	6	3	.667
Bakers	4	3	.571
Independents	4	4	.500
Knights of Columbus	4	5	.444
Westmen of the World	1	7	.125

Tuesday's Games

Bakers vs. Independents, Y's park.
Knights of Columbus vs. W. O. W., Plum street.
United Gas vs. Sunshine Cleaners, Gassers' park.

Thursday's Games

Sunshine Cleaners vs. K. of C., Y's park.
W. O. W. vs. Bakers, Gassers' park.
Independents vs. United Gas, Plum street.

NEW FIELDHOUSE AT NOTRE DAME ROCKNE MEMORIAL

Dedication Ceremony Highlights 95th Commencement Of University

SOUTH BEND, Ind., June 3.—(AP)—The dream of his lifetime came true in death today for the late Knute K. Rockne as Notre Dame's new memorial fieldhouse was dedicated to his memory.

The former Notre Dame athletic director and football coach was killed in an airplane crash in 1931. For years he had hoped to see the culmination of his university's athletics program which today's ceremonies marked.

Highlighting Notre Dame's 95th annual commencement, the dedicatory addresses in memory of "Rock" were made from a platform in front of the fieldhouse.

His football and track teammates of yesteryear sat together, recalling the "Rock" of easier path and gridiron. His widow and their two sons sat together on the platform, looking on with pardonable memories of Rock" the big hand and father. Old grads who were his mates in the silver jubilee class of 1914 were in the audience.

A flag draped color photograph of the former coach topped the platform, which was flanked by the university band and the university choir.

Monsignor William Murphy, 82, of Sault Ste. Marie, Mich., who was a member of the Notre Dame Victory March" which spurred many a Rockne team to victory, came from Oswego, N. Y.

Speakers included Arch Ward, Chicago Tribune sports editor, master of ceremonies; the Rev. John F. O'Hara, Notre Dame president; Major John L. Griffith, Big Ten commissioner; Charles F. (Gus) Dorais, University of Detroit athletic director; Frank E. Hering, first Notre Dame coach and now a university trustee; Emil P. Lawton, present coach of boxing and Captain Wm. Wood of West Point, Army football team.

The $600,000 building, a unit 182 feet, 210 feet, Gothic structure and was designed to provide for intramural athletics—an activity in which Rockne always was interested.

BATON ROUGE HIGH WINS S. A. A. U. MEET

NEW ORLEANS, June 3.—(AP)—Billy Christopher's Baton Rouge High school track team won the annual junior track and field meet of the Southern Amateur Athletic union today.

The three-way team contest with 28 points. Warren Easton and Fortier High schools of New Orleans tied for second at 18 each. Followed in order were Jesuit High of New Orleans with 17, St. C. C. of New Orleans 7, New Orleans Y. M. C. A. 5, Peters High of New Orleans 4, New Orleans Athletic club 3, and Boys' club 2. Individuals scored 34 points.

The Baton Rouge win was a part of the school's state championship team which won the state rails, track and field title.

Christopher was high point man with five places in the high jump, broad jump and the hop-step and jump.

R. L. Wongfold of Shreveport took two first places and one second. J. Johnson of Easton High was the only other double winner.

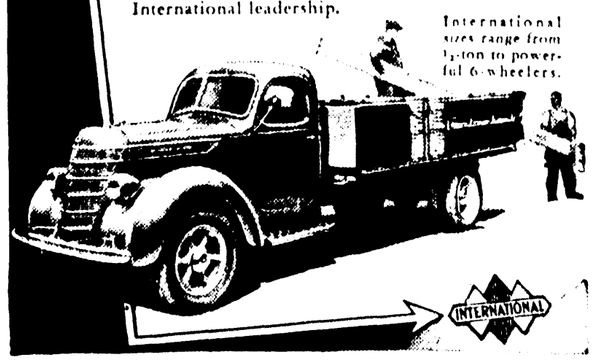
Tucker of the capital trio did the 100-yard dash in 9.7 seconds, bettering Jack Burnett's 9.8 mark set in 1931, but will not get credit for a record because of a 20-mile wind at his back.

Frank Argete, Fortier shot putter, tossed the 12-pound ball 46 feet, 3 1-4 inches. It was the first time the event was held in the junior meet.

INTERNATIONAL LEADS AGAIN!

Two-to-one over any other truck in the heavy-duty field

Cold facts are the best argument we know when you want to talk trucks. It's the same story the country over. International sells more heavy-duty units, 2-ton and up, than any other *three* manufacturers combined. Out of *all* the trucks now being sold by forty makers in this field, *one out of every three* is an International. Come in and get the reasons for International leadership.



International sizes range from ½-ton to powerful 6-wheelers.

McCORMICK-DEERING STORE
INTERNATIONAL HARVESTER CO.
720 DeSiard Monroe Phone 228

INTERNATIONAL TRUCKS

LOWLY BEES SHADE LEAGUE-LEADING REDS, 4-3

BOSTON HURLER, TURNER, INJURED BY BATTED BALL

Line Drive Hits Pitcher Full In Face, Breaks Nose, Gashes Cheek

BOSTON, June 3.—(AP)—The seventh-place Boston Bees, beaten seven straight times by the Cincinnati Reds, turned the tables on the National league leaders today and whipped them, 4 to 3, but temporarily lost the services of Pitcher Jim Turner.

The Bees' hurler took a hard line drive from Ival Goodman full in the face in the sixth inning, suffering a broken nose and a badly-gashed right cheek. Before he was taken to a hospital a doctor called from the stands sewed five stitches in Turner's cheek.

Before being literally knocked out of the game, Turner did yoeman service on the mound and at bat, driving in Boston's first two runs. In the fourth, after Eddie Miller and Al Lopez singled, Turner doubled with two out and scored that pair.

The Reds also scored in the fourth when Frank McCormick doubled and came home on Ernie Lombardi's single.

Turner walked Bill Werber in the sixth. Werber was sacrificed to second and took third on Goodman's blow which felled Turner. Joe Sullivan then took the mound and McCormick singled to bring in Werber with the tying score.

Boston took the lead again in the sixth, however. Lefty Grissom, who was charged with the loss, was removed when Miller singled and scored on Lopez' third homer of the year.

The Reds counted their final score of the day in the eighth on an error by Lopez. Goodman, who had singled and had been advanced to third on McCormick's double, scored when Lopez dropped the third strike on Harry Craft and the ball went to the backstop.

The box score:

CINCINNATI	AB	R	H	PO	A	E
Werber, 3b	4	1	0	0	3	0
Frey, 2b	3	0	0	2	3	0
xxxxJoost	1	0	0	0	0	0
Goodman, rf	4	1	1	1	0	0
McCormick, 1b	4	1	3	14	0	0
Lombardi, c	3	0	2	5	0	0
xxGamble	0	0	0	0	0	0
Hershberger, c	0	0	0	0	0	0
Craft, cf	4	0	0	1	0	0
Berger, lf	4	0	0	1	0	0
Myers, ss	3	0	1	0	4	0
Grissom, p	2	0	0	0	3	0
Davis, p	0	0	0	0	0	0
xBordagaray	1	0	0	0	0	0
Livengood, p	0	0	0	0	1	0
xxxWilson	0	0	0	0	0	0
Totals	33	3	9	24	14	1

xBatted for Davis in seventh.
xxRan for Lombardi in eighth.
xxxBatted for Livengood in ninth.
xxxxBatted for Frey in ninth.

BOSTON	AB	R	H	PO	A	E
Garms, rf	3	0	2	1	0	0
Cooney, rf	0	0	0	0	0	0
Outlaw, cf	2	0	0	4	0	0
Hassett, 1b	4	0	0	9	0	0
Fletcher, 1b	0	0	0	0	0	0
Simmons, lf	4	0	0	1	0	0
Majeski, 3b	4	0	1	1	6	0
Miller, ss	4	2	2	1	2	0
Lopez, c	4	2	3	8	1	1
Warstler, 2b	4	0	0	4	3	0
Turner, p	2	0	1	0	0	0
Sullivan, p	2	0	1	0	0	0
Totals	33	4	10	27	12	1

Score by innings:
Cincinnati ..... 000 101 010— 3
Boston ..... 000 202 00x— 4

Summary: Runs batted in, McCormick, Lombardi, Turner 2, Lopez 2. Two-base hits, McCormick 2, Myers, Turner. Home run, Lopez. Sacrifices, Wilson, Frey. Outlaw. Double plays, Werber to Frey to McCormick, Majeski to Warstler to Hassett. Left on bases, Cincinnati 8, Boston 8. Bases on balls, off Grissom 1, off Davis 1, off Turner 1, off Sullivan 2. Struck out, by Grissom 3, by Davis 1, by Livengood 1, by Turner 3, by Sullivan 4. Hits, off Grissom 9 in 5 2-3 innings, off Davis none in 1-3 inning, off Livengood 1 in 2 innings, off Turner 5 in 5 1-3 innings, off Sullivan 4 in 3 2-3 innings. Winning pitcher, Sullivan. Losing pitcher, Grissom. Umpires, Goetz, Rearden and Pinelli. Time, 2:05. Attendance, 9,889 (5,906 paid, 2,533 ladies, 1,450 boys).

BUCS BEAT PHILLIES

PHILADELPHIA, June 3.—(AP)—The Pittsburgh Pirates scored five runs in the eighth inning today to come from behind and beat the Phillies, 10 to 7.

Before the game the Phillies announced the signing of Ike Pearson, University of Mississippi pitcher. Paul Waner was unable to play for the Pirates because of a stomach ailment.

The box score:

PITTSBURGH	AB	R	H	PO	A	E
L. Waner, cf	6	1	4	1	0	0
Vaughan, ss	5	1	2	2	4	0
Rizzo, lf	5	2	2	0	0	0
Bell, rf	5	0	0	2	0	0
Brubaker, 2b	3	1	0	4	6	1
Suhr, 1b	4	2	3	13	2	0
Handley, 3b	3	2	1	0	2	1
Berres, c	5	1	2	5	0	0
Bowman, p	0	0	0	0	1	0
Brown, p	2	0	0	0	1	0
xTobin	0	0	0	0	0	0
Swift, p	1	0	0	0	0	0
Totals	39	10	14	27	16	2

xBatted for Brown in eleventh.

PHILADELPHIA	AB	R	H	PO	A	E
Martin, cf	5	1	3	4	0	1
Mueller, 2b	5	0	2	2	4	0
Brack, 1b	5	0	2	5	1	0
Arnovich, lf	5	1	2	3	0	0
May, 3b	4	0	3	3	0	1
Scott, rf	5	1	3	1	0	0
Young, ss	4	1	0	1	2	0
xKlein	0	0	0	0	0	0
Davis, c	2	1	0	8	0	0
zzMarty	1	0	0	0	0	0
Millies, c	0	0	0	1	0	0
zzzPowers	1	0	0	0	0	0
Poindexter, p	1	1	1	0	0	0
Hollingsworth, p	1	1	0	0	0	0
Schott, p	1	0	0	0	0	0
Totals	40	7	16	27	7	2

zBatted for Young in ninth.
zzBatted for Davis in eighth.
zzzBatted for Millies in ninth.

Score by innings:
Pittsburgh ..... 023 000 050—10
Philadelphia ..... 050 200 000— 7

Summary: Runs batted in, Handley 2, Berres, Suhr 4, Tobin, L. Waner, Rizzo, Young, Poindexter 2, Mueller 2, Brack. Two-base hits, Handley, Martin, Mueller. Three-base hit, Suhr. Stolen base, May. Sacrifices, Bowman, Handley, May, Tobin. Double plays, Vaughan to Suhr, Handley to Brubaker to Suhr to Brubaker, Vaughan to Brubaker to Suhr. Left on bases, Philadelphia 10, Pittsburgh 10. Bases on balls, off Poindexter 2, off Bowman 1, off Brown 1, off Hollingsworth 2, off Swift 1. Struck out, by Poindexter 2, by Bowman 1, by Hollingsworth 3, by Brown 1, by Swift 1. Hits, off Poindexter 5 in 2 1-3 innings, off Hollingsworth 6 in 5 innings, off Schott 3 in 1 2-3 innings, off Bowman 5 in 1 2-3 innings, off Brown 7 in 5 1-3 innings, off Swift 4 in 2 innings. Hit by pitcher, by Schott (Brubaker). Wild pitch, Hollingsworth. Winning pitcher, Brown. Losing pitcher, Hollingsworth. Umpires, Magerkurth, Stewart and Stark. Time of game, 2:27. Attendance, 1,000.

GIANTS NOSE OUT CARDS

NEW YORK, June 3.—(AP)—Leathery old Tony Lazzeri hit a home run with one on to cap a four-run rally in the seventh today and give the New York Giants a 6 to 5 victory over the St. Louis Cardinals.

Relief Pitcher Walter Brown allowed no hits and struck out five men in his 2 1-3 inning trick, and got credit for the victory.

The box score:

ST. LOUIS	AB	R	H	PO	A	E
J. Brown, ss	4	0	1	3	4	0
g Martin, 2b	4	1	2	1	2	0
J. Martin, cf	3	1	1	2	0	0
King, cf	0	0	0	0	0	0
Medwick, lf	3	1	1	0	0	0
Mize, 1b	4	1	1	9	0	0
Slaughter, rf	4	0	0	5	0	0
Gutteridge, 3b	4	1	0	0	1	0
Owen, c	2	0	0	3	0	0
xPadgett	1	0	1	0	0	0
Franks, c	1	0	0	1	0	0
Warneke, p	3	0	0	0	1	0
Shoun, p	0	0	0	0	0	0
Davis, p	0	0	0	0	1	0
xxT. Moore	1	0	0	0	0	0
Totals	34	5	7	24	9	0

xBatted for Owen in seventh.
xxBatted for Davis in ninth.

NEW YORK	AB	R	H	PO	A	E
J. Moore, lf	5	0	0	0	0	0
Jurges, ss	5	2	3	3	3	1
Danning, c	3	2	3	4	2	0
Ott, rf	2	1	1	3	0	0
Bonura, 1b	3	0	0	14	1	0
Demaree, cf	4	0	3	0	0	0
Lazzeri, 3b	4	1	1	0	3	1
Whitehead, 2b	4	0	0	0	3	0
Gumbert, p	3	0	0	1	4	0
W. Brown, p	1	0	0	0	0	0
Totals	34	6	11	27	16	2

Score by innings:
St. Louis ..... 200 000 300— 5
New York ..... 000 020 40x— 6

Runs batted in: Medwick 2, Danning 3, Padgett, J. Brown, Bonura, Lazzeri 2. Two-base hit, Demaree. Three-base hit, Jurges. Home runs, Danning, Lazzeri. Stolen base, J. Martin. Sacrifice, Bonura. Double play, Gumbert to Jurges to Bonura. Left on bases, New York 8, St. Louis 4. Bases on balls, off Warneke 3, off Gumbert 1, off W. Brown 1. Struck out, by Warneke 3, by Gumbert 2, by W. Brown 3, by Davis 1. Hits, off Gumbert 7 in 6 2-3 innings, off W. Brown none in 2 1-3 innings, off Warneke 9 in 8 innings (none out in seventh), off Shoun 1 in no innings, off Davis 1 in 2 innings. Winning pitcher, W. Brown. Losing pitcher, Davis. Umpires, Campbell, Ballanfant and Klem. Time, 2:34. Attendance, 12,813.

CUBS TROUNCE DODGERS

BROOKLYN, June 3.—(AP)—Rookie Glen Russell led the Chicago Cubs to a 10 to 5 victory over the Brooklyn Dodgers today with a home run, a double and a single which were good for four runs.

The game was decided by a six-run rally in the eighth inning when the Cubs chased Tot Pressnell with four singles, two walks and two doubles, including Russell's. His homer had tied the score in the fifth.

The box score:

CHICAGO	AB	R	H	PO	A	E
Hack, 3b	4	2	3	0	2	0
Herman, 2b	5	2	2	3	2	2
Gleason, rf	3	1	0	1	0	0
Galan, lf	4	0	1	3	0	0
Reynolds, cf	5	1	1	0	0	0
Hartnett, c	4	2	2	5	1	0
G. Russell, 1b	5	2	3	11	0	0
Bartell, ss	4	0	1	2	7	0
Whitehill, p	4	0	1	0	0	0
J. Russell, p	0	0	0	0	0	0
Totals	38	10	14	27	12	2

BROOKLYN	AB	R	H	PO	A	E
Stainback, cf	4	1	2	4	0	0
xxxPhelps	1	0	0	0	0	0
Lavagetto, 3b	4	1	1	0	1	0
Sington, rf	4	0	1	1	0	0
Camilli, 1b	3	1	0	8	0	0
Koy, lf	4	1	2	3	0	0
Durocher, ss	4	0	0	3	1	0
Hudson, 2b	3	0	0	3	2	0
Todd, c	3	0	1	4	1	0
xRosen	1	0	0	0	0	0
Pressnell, p	2	0	1	1	3	0
Hutchinson, p	0	0	0	0	1	0
xxMoore	1	0	0	0	0	0
Totals	35	5	8	27	9	0

xBatted for Todd in ninth.
xxBatted for Hutchinson in ninth.
xxxBatted for Stainback in ninth.

Score by innings:
Chicago ..... 100 010 161—10
Brooklyn ..... 110 000 030— 5

Summary: Runs batted in, G. Russell 4, Galan, Koy 4, Pressnell, Herman, Reynolds 2, Hartnett, Bartell. Two-base hits, Hack, Hartnett, Herman, G. Russell, Stainback. Home runs, G. Russell, Koy. Stolen base, Reynolds. Sacrifice, Gleason. Double plays, Pressnell to Camilli, Bartell to Herman to G. Russell. Left on bases, Chicago 8, Brooklyn 6. Bases on balls, off Pressnell 3, off Whitehill 3, off Hutchinson 1. Struck out, by Pressnell 2, by Whitehill 5. Hits, off Pressnell 8 in 7 1-3 innings, off Hutchinson 6 in 1 2-3 innings, off Whitehill 8 in 8 innings, off J. Russell none in 1 inning. Passed ball, Hartnett. Winning pitcher, Whitehill. Losing pitcher, Pressnell. Umpires, Moran, Scats and Barr. Time, 2:12. Attendance, 13,030.

CITY LEAGUE

Team	Won	Lost	Pct.
Crawford's Service	8	0	1.000
United Electric	6	2	.750
Cooperative Dairy	5	3	.625
Weldin Service	4	4	.500
Hunt and Whitaker	4	4	.500
Thom McAn	4	4	.500
Hart's Candy Kids	3	4	.429
Guarantee Shoe Store	3	5	.375
Seven-Up Bottlers	1	6	.143
Francis Beauty School	1	7	.125

Tomorrow's Games

Thom McAn vs. Weldin Service, Neville.

Cooperative Dairy vs. Hunt and Whitaker, Barkdull Faulk.

Francis Beauty School vs. United Electric, Y's park.

Seven-Up vs. Crawford's Service, Gassers' park.

Hart's Candy Kids vs. Guarantee Shoe Store, Plum street.

Wednesday's Games

Seven-Up vs. Thom McAn, Plum street.

Weldin Service vs. Cooperative Dairy, Y's park.

Hart's Candy Kids vs. Hunt and Whitaker, Gassers' park.

Crawford's Service vs. Francis Beauty School, Neville.

United Electric vs. Guarantee Shoe Store, Barkdull Faulk.

Thousands of young saplings are purchased from farmers by steel companies for use in stirring ladles of molten steel.

H.F. ATHLETE'S FOOT MEDICINE $1.00 BOTTLE REDUCED TO 50¢ AT DRUGGISTS

Yanks Win Final, 3-2, To Sweep Series With Indians

NEW YORK PUTS ACROSS WINNING TALLY IN EIGHTH

Hadley Credited With Fifth Pitching Victory Without Defeat

CLEVELAND, June 3.—(AP)—The New York Yankees were hauled down from their rarefied hitting heights today but squeezed out a 3 to 2 victory over the Cleveland Indians nevertheless to sweep their three-game series.

Mel Harder, the Tribe's well-seasoned right-hander, scattered ten hits but these proved enough for the world champions. Babe Dahlgren, who took over Lou Gehrig's first base job last month, got the third of three singles the Yankees bunched for a run in the second inning and his fourth homer of the season for a run in the fifth.

The deciding tally was punched across in the eighth on a single by Bill Dickey and a double by George Selkirk.

Bump Hadley, pitching five-hit ball, joined two Yankee teammates who have won five games without losing, but he had to be helped in the ninth by Johnny Murphy.

The Indians, who had scored in the fourth on two singles sandwiched around a stolen base, and in the seventh on a walk, an error and a force-out, loaded the bases with none out in their final turn at bat, but didn't score.

Jeff Heath corralled three of his team's hits and scored one of the runs.

The box score:

NEW YORK	AB	R	H	PO	A	E
Crosetti, ss	4	0	0	4	5	0
Rolfe, 3b	4	0	2	0	1	0
Henrich, cf	4	0	0	3	0	0
Dickey, c	4	1	1	6	0	0
Keller, lf	4	0	2	0	0	0
Selkirk, rf	4	1	2	2	0	0
Gordon, 2b	3	0	1	3	4	1
Dahlgren, 1b	4	1	2	8	2	0
Hadley, p	4	0	0	1	2	0
Murphy, p	0	0	0	0	0	1
Totals	35	3	10	27	14	2

CLEVELAND	AB	R	H	PO	A	E
Pytlak, c	3	0	0	2	2	0
Averill, rf	4	0	0	1	0	0
Hale, 2b	4	0	1	1	4	0
Heath, lf	3	1	3	1	0	1
Chapman, cf	3	0	1	2	0	0
Keltner, 3b	2	1	0	2	1	1
Grimes, 1b	2	0	0	15	1	0
zWeatherly	1	0	0	0	0	0
Webb, ss	1	0	0	5	2	0
zzCampbell	1	0	0	0	0	0
Shilling, ss	1	0	0	0	0	0
Harder, p	3	0	0	0	3	0
zzzSolters	1	0	0	0	0	0
Totals	29	2	5	27	13	2

zBatted for Grimes in ninth.
zzBatted for Webb in seventh.
zzzBatted for Harder in ninth.

Score by innings:
New York ..... 010 010 010— 3
Cleveland ..... 000 100 100— 2

Summary: Runs batted in, Dahlgren 2, Chapman, Campbell, Selkirk. Two-base hits, Heath, Selkirk. Home run, Dahlgren. Stolen base, Heath. Sacrifice, Grimes. Double plays, Grimes to Webb, Hadley to Crosetti to Dahlgren 2, Rolfe to Gordon to Dahlgren, Webb to Hale to Grimes. Left on bases, New York 7, Cleveland 7. Bases on balls, off Hadley 5, off Murphy 1, off Harder 2. Struck out, by Hadley 3, by Murphy 1, by Harder 2. Hits, off Hadley 5 in 8 innings (none out in ninth), off Murphy none in 1 inning. Winning pitcher, Hadley. Umpires, Moriarty, Hubbard and Rommel. Time, 2:15. Attendance, 6,000.

CHISOX SHADE INDIANS

CHICAGO, June 3.—(AP)—Catcher Angelo Giuliani's error on a throw from Pitcher Joe Krakauskas allowed Gee Walker to score the winning run today as Chicago defeated Washington, 8 to 7.

Walker, attempting to steal home in the eighth inning, first was called out, then safe when the catcher dropped the ball, untying the score after the Senators had pulled up even with two runs off Eddie Smith in the seventh.

WASHINGTON	AB	R	H	PO	A	E
Case, cf	4	1	1	4	0	0
Estalella, lf	5	0	1	1	0	0
Lewis, 3b	3	0	2	1	0	0
Wright, rf	5	2	1	4	0	1
Travis, ss	4	0	1	3	2	0
Myer, 2b	4	1	1	0	0	0
West, 1b	4	2	3	5	0	0
Early, c	2	0	0	1	0	0
Giuliani, c	2	1	2	4	0	1
Carrasquel, p	2	0	0	1	2	0
Kelley, p	0	0	0	0	0	0
xGelbert	1	0	0	0	0	0
Krakauskas, p	0	0	0	0	0	0
Totals	36	7	12	24	4	2

xBatted for Kelley in eighth.

CHICAGO	AB	R	H	PO	A	E
Beima, 2b	4	3	2	2	2	0
Kuhel, 1b	3	1	0	10	0	0
Walker, lf	3	2	1	2	0	0
Radcliff, rf	4	0	3	1	0	0
Appling, ss	3	0	0	4	4	0
Kreevich, cf	3	0	1	1	0	0
Owen, 3b	3	1	1	2	5	0
Tresh, c	3	0	0	5	3	0
Rigney, p	1	0	0	0	0	0
zSteinbacher	1	0	0	0	0	0
Smith, p	0	1	0	0	0	0
Brown, p	1	0	0	0	0	0
Totals	31	8	8	27	14	0

zBatted for Rigney in fourth.

Score by innings:
Washington ..... 200 300 200— 7
Chicago ..... 101 023 01x— 8

Summary: Runs batted in, Case, Lewis 2, Travis, West 3, Beima, Walker 2, Radcliff 2, Appling. Three-base hits, Case, Travis. Home run, West. Stolen base, Walker. Sacrifices, Lewis, Kelley, Appling. Double play, Carrasquel to Travis to West. Left on bases, Washington 6, Chicago 10. Bases on balls, off Carrasquel 8, off Krakauskas 2, off Smith 1, off Brown 1. Struck out, by Carrasquel 1, by Kelley 2, by Krakauskas 2, by Rigney 1, by Smith 3. Hits, off Carrasquel 7 in 5 2-3 innings, off Kelley none in 1 1-3 innings, off Krakauskas 1 in 1 inning, off Rigney 7 in 4 innings, off Smith 3 in 2 innings (none out in seventh), off Brown 2 in 3 innings. Wild pitch, Kelley. Passed ball, Early. Winning pitcher, Brown. Losing pitcher, Krakauskas. Umpires, McGowan, Quinn and Grieve. Time, 2:37. Attendance, 5,000 (estimated).

A'S BEAT BROWN TWICE

ST. LOUIS, June 3.—(AP)—The baffled St. Louis Browns are finding the lane longer and longer, with still no turn to victory.

They dropped their tenth and eleventh games in a row today, falling before the Philadelphia Athletics, 5 to 3 and 8 to 6, in a double header. The twin victories put the A's in sixth place.

Philadelphia rallied in the ninth inning of each game. They were losing, 6 to 3, when they put on a five-run storm in the nightcap, the principal damage being done by Joe Gantenbein's homer and Sam Chapman's with two men on the bases.

In the first game, George McQuinn drove in all the Browns' runs with two homers.

The box score:

FIRST GAME

PHILADELPHIA	AB	R	H	PO	A	E
Gantenbein, 2b	4	0	0	6	5	0
Miles, rf	4	0	1	2	0	0
Ambler, ss	4	0	0	1	3	0
Etten, 1b	4	0	0	10	0	0
Johnson, lf	2	2	0	0	0	0
Brucker, c	4	0	2	3	1	0
xNewsome	0	1	0	0	0	0
Hayes, c	0	0	0	0	0	0
Chapman, cf	4	2	2	4	0	0
Nagel, 3b	4	0	1	1	2	0
Beckman, p	3	0	1	0	1	0
Totals	33	5	7	27	12	0

xRan for Brucker in ninth.

ST. LOUIS	AB	R	H	PO	A	E
Almada, cf	4	0	0	2	0	0
Thompson, rf	4	1	3	5	0	0
McQuinn, 1b	4	2	2	9	0	0
Sullivan, lf	4	0	1	6	0	0
Clift, 3b	4	0	1	1	1	0
Glenn, c	4	0	0	2	0	0
Berardino, 2b	4	0	2	2	2	0
Heffner, ss	3	0	0	0	2	0
zMazzera	1	0	0	0	0	0
Gill, p	3	0	0	0	3	0
Totals	35	3	9	27	8	0

zBatted for Heffner in ninth.

Score by innings:
Philadelphia ..... 021 000 002— 5
St. Louis ..... 102 000 000— 3

Summary: Runs batted in, McQuinn 3, Chapman, Beckman, Brucker, Nagel 2. Two-base hits, Berardino, Brucker, Thompson, Chapman. Three-base hit, Chapman. Home runs, McQuinn 2. Stolen base, Berardino. Sacrifice, Beckman. Left on bases, Philadelphia 5, St. Louis 5. Bases on balls, off Gill 3. Struck out, by Beckman 1, by Gill 2. Umpires, Pipgras, Summers and Ormsby. Time, 1:41.

SECOND GAME

PHILADELPHIA	AB	R	H	PO	A	E
Gantenbein, 2b	5	2	3	4	3	0
Miles, rf	5	1	1	0	0	0
Ambler, ss	4	2	2	2	3	1
xxMoses	1	1	0	0	0	0
Newsome, ss	0	0	0	0	0	0
Etten, 1b	5	0	2	11	1	0
Johnson, lf	5	1	4	5	0	0
Hayes, c	4	0	0	3	0	0
Chapman, cf	5	1	3	0	0	0
Nagel, 3b	5	0	1	1	3	0
Ross, p	3	0	2	1	1	0
xDean	1	0	0	0	0	0
Joyce, p	0	0	0	0	0	0
Totals	43	8	17	27	11	1

xBatted for Ross in eighth.
xxBatted for Ambler in ninth.

ST. LOUIS	AB	R	H	PO	A	E
Thompson, rf	1	2	1	2	0	0
Berardino, 2b	4	0	3	2	4	0
McQuinn, 1b	3	0	1	9	0	0
Sullivan, lf	3	0	0	2	0	0
Leabs, cf	5	1	2	3	0	0
Clift, 3b	3	1	0	4	3	1
Glenn, c	4	1	2	2	0	0
xxAlmada	1	0	1	0	0	0
Heffner, ss	4	1	0	1	4	0
xxxSpindel	1	0	0	0	0	0
Lawson, p	2	0	0	0	0	0
xMazzera	1	0	0	0	0	0
Trotter, p	1	0	0	0	0	0
Totals	33	6	10	27	11	1

xBatted for Lawson in sixth.
xxBatted for Glenn in ninth.
xxxBatted for Heffner in ninth.

Score by innings:
Philadelphia ..... 101 010 005— 8
St. Louis ..... 000 104 010— 6

Summary: Runs batted in, Etten, Johnson 3, Berardino 3, Clift, McQuinn, Gantenbein, Chapman 3. Two-base hits, Ambler 2, McQuinn, Ross, Gantenbein, Glenn, Berardino, Johnson. Three-base hits, Leabs, Berardino. Home runs, Gantenbein, Chapman. Sacrifices, McQuinn 2, Berardino. Cliff. Double plays, Heffner to Berardino to McQuinn, Gantenbein to Ambler to Etten, Berardino to Heffner to McQuinn. Left on bases, Philadelphia 9, St. Louis 11. Bases on balls, off Ross 6, off Joyce 1. Struck out, by Ross 2, by Trotter 1. Hits, off Lawson 11 in 6 innings, off Trotter 6 in 3 innings, off Ross 8 in 7 innings, off Joyce 2 in 2 innings. Hit by pitcher, by Lawson (Hayes). Winning pitcher, Joyce. Losing pitcher, Trotter. Umpires, Summers, Ormsby and Pipgras. Time, 2:05. Paid attendance, 1,718.

BASEBALL'S FIREMEN BROWNS DO ALL RIGHT

NEW YORK, June 3.—(AP)—Baseball's Fireman Browns are doing all right even if baseball's St. Louis Browns aren't.

Clint Brown, Mace Brown and Walter Brown are three topnotch relief specialists—sometimes called "firemen" because they have to quench the opposition when it gets hot. All three answered alarms today and all were credited with victories.

Clint pitched the Chicago White Sox to an 8-7 triumph over the Washington Senators. Mace worked a seven-inning trick in the Pittsburgh Pirates' 10-7 victory over the Phillies, and Walter led the New York Giants to a 6-5 edge over the St. Louis Cardinals.

The St. Louis Browns meanwhile stretched their losing streak to 11 games by dropping a double header to the Philadelphia Athletics.

FAVORITES ELIMINATED FOR GOLF TOURNAMENT

MONTGOMERY, Ala., June 3.—(AP)—The two heavy favorites—Scudday Horner of Montgomery and Sam Perry, Birmingham, last year's medalist—were eliminated today from the Beauvoir Country club's 28th annual invitational golf tournament.

Gene Vinson, Meridian, Miss., defeated Horner one-up in the afternoon round after the Montgomery youngster, a member of the Beauvoir's "Golfing Horners" family, earlier had rolled a long putt on the 18th green to whip Jack Rhea, Rome, Ga., high school boy.

Perry faltered on the last nine and lost a one-up match to Weldon Doe, Jr., Montgomery.

TEXAS LEAGUE

Oklahoma City ...000 400 000—4 6 1
Shreveport .....150 000 12x—9 15 0
McClendon, Moore, Grove, Prince and Dickey; Coombs and Horton, Friar.

Dallas .....000 000 013— 4 9 1
San Antonio .....060 003 01x—10 9 1
Richmond, Shealy, SoRelle and Cronin; Wagner and Swift.

Tulsa .....000 000 040—4 9 2
Houston .....011 000 000—2 8 2
Stein, Lahti and McCaskill, Castro; Wilks, White and Turner.

Fort Worth .....002 100 100—4 7 0
Beaumont .....000 000 000—0 9 1
Marberry and Linton; Gorsica and House.

MASTERS OF THE MALLET



The late Mrs. Thomas Hitchcock, Sr., mother of American polo, as she appeared watching her boys play, top left, and clearing a jump, bottom left. Right, Tommy Hitchcock and his dad, the only 10-goal father-and-son pair in this country's polo history.

TAITT, YELOVIC HOLD CRACKERS

(Continued from Eleventh Page)

at bat. He knocked in one run and scored twice himself. No Cracker got more than one hit, but Bob Hill, Frank Hargrove, Bobby Schang and Murrell Jones each got two hits for the visitors.

The White Sox opened the scoring with two runs in the third inning. Bob Hill singled, and Frank Hargrove was safe on Eddie Amelung's error. Johnny Conway sacrificed them up a base on a bunt, and Manager Doug Taitt walked to load the bases. Frank Hackney flied to center. Hill scoring after the catch. "Red" Pruitt singled into center to score Hargrove. Bobby Schang grounded out, second to first.

Then in the sixth frame, the visitors came through with another run. Pruitt singled into center field, Schang singled into right, sending Pruitt to third. With Murrell Jones at bat and three balls called, Hardin replaced Embler on the mound for Greenwood. Jones then flied out to center, but Pruitt scored after the catch, George Taitt sacrificed Schang to second, but Hill flied out to center field.

The Crackers came through with their first and only run in their half of the sixth. With one out, Woody Hargrove doubled against the left field fence, and scored on Brown's single to right. George Taitt was then pulled from the mound and John Yelovic sent in to pitch for Monroe. Yelovic fanned Nig Lipscomb, and John Taylor forced Brown at second.

The Sox t

LOWLY BEES SHADE LEAGUE-LEADING REDS, 4-3

BOSTON HURLER, TURNER, INJURED BY BATTED BALL

Line Drive Hits Pitcher Full In Face, Breaks Nose, Gashes Cheek

BOSTON, June 3.—(AP)—The seventh-place Boston Bees, beaten seven straight times by the Cincinnati Reds, turned the tables on the National league leaders today and whipped them, 4 to 3, but temporarily lost the services of Pitcher Jim Turner.

The Bees rookie took a hard line drive from Ival Goodman full in the face in the sixth inning, suffering a broken nose and a badly-gashed right cheek. Before he was taken to a hospital a doctor called from the stands sewed five stitches in Turner's cheek.

Before being literally knocked out of the game Turner did yeoman service on the mound and at bat, driving in Bottomley first two runs. In the fourth after Eddie Miller and Al Lopez singled, Turner doubled with them and scored that pair.

The Reds scored in the fourth on an error by Elmer Methony, a double and single by Ernie Lombardi, a single by Wally Berger and a double by Eddie Joost.

Lopez walked Bill Werber in the seventh. Werber was sacrificed to second by Frank McCormick and scored on Goodman's single. Lloyd Thomas, the Reds' fourth pitcher, drove in Werber with a single in the eighth.

Rookie Jack Salveson took the lead again in the Bees' half of the eighth when Tommy Holmes' single scored Lopez. Salveson was relieved by Al Hollingsworth, who retired the side.

The Reds scored the final score of the day in the eighth on an error by Eddie Miller, a double by Ernie Lombardi and a single by Eddie Joost.

The box score:

CINCINNATI	AB	R	H	PO	A	E
[illegible]	4	0	0	4	3	0
[illegible]	4	0	2	1	0	0
[illegible]	4	0	0	4	4	0
[illegible]	4	0	1	3	0	0
[illegible]	4	0	1	2	0	0
[illegible]	4	0	0	2	0	0
[illegible]	4	0	0	1	3	0
[illegible]	4	0	0	1	3	0
[illegible]	4	0	0	0

FINAL EXERCISES OF O. P. H. S. HELD

(Continued from First Page)

save a part of all your earnings consistently, be they large or small.

"2. Learn to control your expenditures. Do not buy this or that on $10 down and $10 a month so that you will, before you know it, have a monthly budget of $300, perhaps with only a $200 monthly income.

"3. Make your savings multiply by investing your savings where they will earn compound interest and constantly pile up more funds for your later life.

"4. Do not invest your earnings all in one place, do not 'put all your eggs in one basket.' Diversify your investments.

"5. One must, in order to increase his earning powers, ever be a student working to improve on his ability to perform his work in life.

"Persons who have earned no more than $200 a month have often, when they reached their fifties, had far more saved up than have men who have earned $500 monthly and, with no plan of savings followed, have spent nearly all as they went along.

"I suggest that you start out and save so that in later years you may receive dividends. But there are other dividends that are paid through thrift. There is the dividend of having the knowledge that all bills are paid, satisfaction of having a material reserve, the pleasure of the power of careful saving, and still another dividend—that of self-control and self-discipline. Lastly there is a feeling of independence.

"I know that right now, with political and economic situations the country over being much in chaos, that there is uncertainty and a degree of unrest but I believe that there never will be a time when individual effort will not be rewarded.

"But then there is another thrift which may be termed emotional thrift. Life is many-sided. There is another viewpoint. I suggest that you endeavor to save a portion of your lives. Experience is the best teacher. Out of life's experiences you will do well to save a portion of your experiences and you will know how to act under trying times. I would say that emotional thrift is as important as economic thrift. Out of each experience try to save something. Save in memory for your future guidance and conduct.

"Enjoy the keen exercise of powers of observation. I know men who go to and from their work and never see anything as they go. These remarks are general but I think they are purposeful.

"I say to you that there is no boredom or loneliness. These are impossible to an alert mind. Everyone is of interest if you look for a point of interest. Everyone you contact can bestow something upon you.

"Youth is called by some the happiest time of life. But would you say that the base of a mountain peak is where the best view is obtained? It is only when you reach the summit that you get a panorama of the entire countryside. So it is with life. So why is youth the very happiest time of all? You should endeavor to live abundantly. Horizons broaden as life goes on—the whole world is at one's feet. I would advise that you graduates possess economic and emotional thrift with an increase of knowledge and understanding as years roll by. Thus you can be wealthy, economically, emotionally and spiritually."

"Spring Greeting-The Blue Danube Waltz" (Bliss-Strauss) was rendered by a mixed glee club.

Mrs. Stella Courtney, in behalf of the United Spanish War Veterans auxiliary, presented the annual medal to Aline Smith, after which the D. A. R. medal was presented to Bobby Farr by Mrs. Eunice Williamson.

Diplomas were awarded by Fred G. Thatcher of the school board and benediction was by Rev. W. C. Scott.



GOING PLACES?

. . . well don't let that home of yours stand idle while you're gone . . . lease it to a reliable tenant quickly with

WANT-ADS in the News-Star and World

QUEEN RIDES LOCOMOTIVE CAB—AND LIKES IT



Queen Elizabeth's happy smile is proof enough that her Britannic majesty thoroughly enjoyed riding in the cab of the gigantic locomotive that pulled the royal train through the scenic Canadian Rockies en route to Victoria, B. C. She shares the fireman's seat.

AIR CARNIVAL'S FLIERS DELAYED

(Continued from First Page)

a varied program of stunting with an exhibit of sky-writing and aerobatics.

ALABAMA GIRL WINS 'MISS AVIATION' TITLE

BIRMINGHAM, Ala., June 3.—(AP)—An Alabama girl representing Transcontinental-Western Airlines tonight was named "Miss American Aviation" in the annual beauty contest of the National Air carnival.

Katherine Wilson, a statuesque blonde from San Francisco and formerly of Demopolis, Ala., won over a nationwide field of contestants, including "Miss America" of 1937, Bette Cooper of Bertrand Island, N. J.

Selection of the T. W. A. hostess as aviation's beauty queen climaxed a busy first day for participants in the carnival. Traffic police estimated 100,000 spectators craned their necks and sunburned their noses today squinting at the nation's leading speed and stunt pilots.

Miss Wilson was awarded the beauty title by a committee of judges that included Major Al Williams, former United States marine ace; Ross Hadley, Hollywood sportsman flier; Devon Francis, Associated Press aviation editor; A. C. Burnham, president of the Sportsmen's Pilots association, and Jim Wheeler of St. Louis.

Aviation's new queen will reign jointly tomorrow with Joy Hodges, stage and screen actress, who came here from California to participate in the air-party.

Others competing for the title were Betty Jane Hess, Pittsburgh; Miriam Rogers, Nashville; Erma Uhleman, Detroit; Delene Stover, Cleveland; Dede Hale, Tampa; Mickey Oxford, Birmingham; Dorothy Roy, Lafayette, La.; Peggy Green, Augusta, Ga.; Charmayne Smith, Dallas; Bette Cooper, Bertrand Island, N. J.; Carolina Palm, Columbia, S. C.; Willo Sheridan, Detroit, and Lucille Rader, Cincinnati.

CLOTHES FOUND ON DOCK

NEW ORLEANS, June 3.—(AP)—Police found a spotless shirt and a pair of trousers on the river docks here today together with a note signed Jim, reading: "I'm sorry it had to be this way. Goodbye." Officers considered it a prank.

DIVER BREAKS NECK

Gulfport, Miss., June 3.—(AP)—Doctors said a 20-foot dive from a pier here into three feet of water broke the neck of Herbert Chassaniol, 24, of Greenwood. He was paralyzed from the waist down.

SANITARY MATTRESS COVERS

To keep mattresses clean and sanitary and free from dust and lint, it is essential that they be provided with efficient protectors. Covers made of a new transparent material are said to do all these things as well as affording relief for individuals allergic to certain types of mattress fillings. These are tailored to fit twin and double size mattresses (crib size, too), are said to be washable and may even be dipped into a mild antiseptic solution without harm to their special processing.

The size of olives is not the standard of excellence for this relish, but it is their firmness and flavor which determines their standard quality.

WITH TERMINIX



Garland Shell, formerly with Penn Mutual Life Insurance company, has just been appointed a special representative of Terminix of Louisiana, with headquarters in the Bernhardt building here, according to an announcement made yesterday by Curby Jamerson, manager. Prior to joining Terminix, Mr. Shell, who graduated from Northeast Junior College of L. S. U. in 1937, had the distinction of being the youngest employe of Penn Mutual writing insurance and was program chairman of the Life Underwriters' association. An accomplished musician, he was at one time a News-Star—World carrier-salesman.

RELATIVES TOLD HOPE ABANDONED

(Continued from First Page)

were in when they left the submarine.

Photographs of attempts to tow the Thetis out of the mud yesterday indicated that a broken cable may have cost the lives of the 98 men.

When the Thetis was found early yesterday morning about 18 feet of her stern was sticking out of the water. Officials then considered trying to cut the stern off but, apparently, decided first to try to pull the vessel loose.

A cable attached to the salvage ship Vigilant was fastened to the Thetis' rudder.

The two ships gradually increased pressure on the cable until the great grey fin of the Thetis rose higher out of the water.

When the Thetis had reached an almost vertical position, much of her 265-foot length jutting up above the 130 feet of water, the cable snapped. The submarine dropped back into her original position and slowly vanished below the surface.

Tonight her great, crippled hulk lay at the bottom, her gear gently tapping in a running tide.

There were several theories as to what caused the Thetis catastrophe.

One held by shipping circles was that in making a speed dive she might have encountered more than one current—flowing at different speeds—below the surface.

R. S. Johnson, managing director of Cammell Laird, Ltd., said the submarine conceivably could have struck wreckage but he acknowledged "we do not know."

He said the submarine was tilted at such an angle, however, and was so constructed that to cut a hole through the projecting aft would have been of little advantage to the rescue work.

RUSSELL B. LONG, MISS HATTIC WED

(Continued from First Page)

off would Huey's policies become more fully understood and revered.

At Louisiana State university where Russell was graduated Monday night the boy tried out his political wings and successfully campaigned for nearly every major class office. He employed such election stunts as hiring swing bands, having girls in bathing suits display "Long" stickers on their bare backs and handing out free ice cream cones at his mass meetings.

By serving as a clerk in the state senate Russell is well acquainted with most politicians now controlling the strong organization his father left in power over the state government.

No invitations were issued for Russell's wedding today and the church was scarcely half filled.

The bride, daughter of Mrs. Rita Rust Hattic and the late Fred C. Hattic, formerly of Vicksburg, Miss., wore a toast-tinted costume with matching accessories and an orchid at the shoulder. She carried a white prayer book. Russell wore a white linen suit with whie lilies of the valley as a boutonniere.

The church was decorated with quantities of lemon yellow day lilies in baskets set in a background of green smilax, palms and bamboo. The bride's mother wore navy blue and the groom's mother rose chiffon with both carrying rose corsages.

The groom's sister, Mrs. McFarland, was the bride's only attendant and William Jaubert Dugan, Russell's classmate at the university, was best man. Serving as ushers were Palmer Reid Long, Russell's only brother, and Harry Krone, Louis I. Tyler, Jr., and Wilton Williams, all three of Shreveport.

The newlyweds left on a honeymoon to New York, Canada and Alaska planning to return in late summer. Russell will enter the L. S. U. law school in the fall. The bride, just completing her junior year in Teachers college at the university, is undecided whether she will continue school.

FORMER JUDGE MANTON GUILTY

(Continued from First Page)

of Maryland, who presided at the trial, remarked significantly that, if the motion were denied, sentencing would follow immediately.

Manton's face was red as the jury's decision was announced. His eyes, which seemed dimmed, blinked rapidly several times and he leaned forward, pressing two fingers against a fleshy cheek.

His co-defendant, Spector, remained impassive.

JUDGE MARTIN FREED OF BRIBERY CHARGE

NEW YORK, June 3.—(AP)—Kings County Court Judge George W. Martin was acquitted by a supreme court jury tonight of charges of accepting a $1,000 bribe to dismiss a Brooklyn abortion case.

Spectators in the courtroom broke into a frenzy of shouts as the jury announced its verdict.

The jury deliberated three hours before freeing the natty 63-year-old jurist.

The state had contended Judge Martin requested and received the bribe two years ago to dismiss an indictment charging abortion against Dr. Louis I. Duke, Brooklyn physician, and three nurses.

The $25,000-a-year judge was specifically charged with bribery, receiving an unlawful fee and conspiracy to obstruct justice, involving a maximum penalty of 13 years in prison.

Martin was also acquitted of the charges of conspiracy to obstruct justice and demanding an unlawful fee.

"Naturally, what can I say? I am a very happy man," Judge Martin told reporters.

Special Assistant Attorney General John Harlan Amen, smiling despite his defeat, said "I told the jury to bring in a verdict that was in their hearts, a verdict that they thought was right and they did, and I'm satisfied."

Martin's trial was a part of Amen's broad investigation of reported corruption in Brooklyn embracing numerous rackets, including abortion.

EUROPE EFFECTS SCANT PROGRESS

(Continued from First Page)

Britain and France for confidence in her neutrality.

Rumblings of discontent came from Bohemia and Moravia, which Germany took over in dismembering Czecho-Slovakia. Nazi officials were disturbed by sabotage and reluctance of Czechs to work with German authorities.

So annoying was the situation that Baron Konstantin von Neurath, Reich protector for the former Czecho-Slovak territory, went to Berlin to talk with Hitler on what to do.

June 1st, 1939

SCHOOL TOKENS

Effective June 5th, tokens will only be honored on City Buses for Summer School, Bible Schools and on Sunday.

All who are using tokens for schools will have to have a permit endorsed by teacher.

W. D. H. RODRIGUEZ,
Commissioner of Finance

The World's Latest Market News

MARKETS AT A GLANCE

NEW YORK, June 3.—(AP)—Stocks steady; selected issues improve narrowly. Bonds mixed; fractional changes prevail. Curb improved; industrial specialties higher. Foreign exchange steady. Cotton even; trade covering. Sugar, coffee closed.

CHICAGO — Wheat steady to slightly lower. Corn lower. Cattle steady. Hogs steady; top $6.70.

COTTON

New York

NEW YORK, June 3.—(AP)—Cotton futures turned strong toward the close today, advancing as much as 15 points before profit taking pared extreme gains. The market was stimulated by aggressive trade buying and professional absorption in active turnover. Offerings were relatively scarce, coming on a scale up from New Orleans brokers and southern spot dealers.

The market was steady in early trading, 1 to 3 higher around midmorning as scattered price fixing orders and small foreign purchases met offerings from southern spot interests and New Orleans accounts. Liverpool buying was less aggressive. Some hedge sales went into new crop positions. July touched the nine-cent level for a gain of three and May was up a like amount at 7.79.

	Open	High	Low	Last	
July	8.99	9.05	8.97	9.03	up 6
Oct.	8.20	8.28	8.18	8.25	up 8
Dec.	7.97	8.07	7.94	8.02	up 10
Jan.	7.90	7.90	7.88	7.95n	up 7
Mch.	7.82	7.82	7.81	7.89	up 9
May	7.79	7.90	7.78	7.86	up 10

Spot nominal; middling 9.78.
(n)—Nominal.

New Orleans

NEW ORLEANS, June 3.—(AP)—Trade buying and covering supported cotton futures here today and closing prices were steady at net advances of 7 to 9 points.

	Open	High	Low	Close	
July	9.08	9.16	9.08	9.13	up 8
Oct.	8.29	8.37	8.29	8.35	up 7
Dec.	8.06	8.15	8.06	8.13	up 9
Jan.	7.98b	...	...	8.04b-06a	...
Mch.	8.02	8.02	7.94	7.99b-8.00a	...
May	7.97	7.97	7.97	7.95b-97a	...
*July	7.83b	...	...	7.92b-94a	...

(b)—Bid; (a)—Asked; (*)—New.

SPOT COTTON

NEW ORLEANS, June 3.—(AP)—Spot cotton closed dull and unchanged. Sales 43; low middling 8.25; middling 9.40; good middling 9.95; receipts 529; stock 425,556.

AVERAGE COTTON PRICE

NEW ORLEANS, June 3.—(AP)—The average price of middling cotton today at eight southern spot markets was two points higher at 9.42 cents a pound; average for the past 30 market days 9.17 cents a pound.

Cottonseed Oil

New Orleans

NEW ORLEANS, June 3.—(AP)—Cottonseed oil closed steady; bleachable prime summer yellow 6.45 nominal; prime crude 5.25-5.50. July 6.05b; Sept. 6.22b; Oct. 6.25b; Dec. 6.33b; Jan. 6.37b.
(b)—Bid.

New York

NEW YORK, June 3.—(AP)—Bleachable cottonseed oil futures closed 3-5 higher. Sales 32 contracts. July 6.54b; Sept. 6.72b; Oct. 6.76b; Dec. 6.82b.
(b)—Bid.

Butter And Eggs

CHICAGO, June 3.—(AP)—Butter, 1,611,300; unsettled; creamery 93 score 24; 92, 23 1-2; 91, 23 1-2; other prices unchanged.

Eggs 33,723; steady, fresh graded extra firsts cars 15 1-2; other prices unchanged.

WILL ASK PLACE AT CONVENTION

(Continued from First Page)

tal by breaking his self-imposed rule of silence and speaking out on national issues during the next few months.

Reports were that Garner has listened attentively to that suggestion, but has given no signs as to what course he will take.

Figuring also in current political talk on Capitol hill are reports that some senators, looking forward to 1940, now are seeking actively to heal differences between Democratic factions.

Well-advised legislators said one harmony effort was a senate luncheon this week for Thomas G. Corcoran, New Deal adviser, given by Senator Ashurst, Democrat, Arizona. The luncheon was attended by such administration followers as Senators Barkley, Democrat, Kentucky, and Schwellenbach, Democrat, Washington, and such non-New Deal senators as Harrison, Democrat, Mississippi, and Byrnes, Democrat, South Carolina.

The luncheon was similar to earlier ones given for Chairman Marriner S. Eccles of the federal reserve board and Chairman Jesse H. Jones of the Reconstruction Finance corporation Senator Brown, Democrat, Michigan, chairman of the Democratic senatorial campaign committee, also has been planning a series of informal get-togethers among representatives of divergent party factions.

Sharing attention with Democratic political developments, there was capital talk about the recent statement of Senator Vandenberg, Republican, Michigan, indicating his availability for the G. O. P. presidential nomination.

Vandenberg said today he had received numerous letters from all sections of the country saying his was a "good statement." Asserting he would have nothing more to say about the G. O. P. nomination at present, he reiterated that he was primarily concerned with his duties as a senator and his projected race for re-election.

Monrovia, Africa, was named for United States President James Monroe.

NEW YORK STOCKS

By Victor Eubank

NEW YORK, June 3.—(AP)—Further mild convalescence was exhibited by the stock market today but the buying pulse was still well below normal.

While selected steels, motors, rubbers, mail orders and specialties managed to hold gains of fractions to around a point, numerous issues were virtually at a standstill when the closing gong sounded.

The two-hour turnover of approximately 200,000 shares was one of the smallest for several weeks.

Steels received support on word the navy had placed orders for two new battleship giants and 22 other war craft amounting to some $350,000,000. In addition, the steel mill operating rate was expected again to slant upward next week.

Motors did fairly well most of the time as talk was heard of better than anticipated second quarter earnings for the major manufacturers despite the recent sharp let-down occasioned mainly by labor difficulties at Detroit and the Memorial day shut-down.

"Easy money" was once more stressed by action of Socony-Vacuum in filing for registration with the SEC a $50,000,000 issue of 3 per cent debentures with which to retire the same amount of 3 1-2 per cent debentures.

Although potential stock sellers were restrained by thoughts of a big administration spending program, speculative circles were none too confident the projected government-business conferences would get any further than previous peace movements. At the same time, signs of a flattening out of the recent downward business curve were to be seen here and there.

Not so pleasing to Wall Street were reports the president might complicate the tax revision plans of congress by vetoing the huge farm bill to which the senate added $388,000,000 of unbudgeted benefit payments without voting new taxes to finance them.

European clues were lacking as the start of summer Saturday closings today by the Amsterdam market made for a complete stoppage of trading in all important foreign centers.

Bonds and commodities followed a narrow trail.

Ahead in the curb were Standard Steel Spring, Lockheed, Electric Bond and Share and Columbia Oil and Gas. Heyden Chemical dropped 2.

(FINAL QUOTATIONS)

Adams Express	2¾
Air Reduction	83
Allegheny-Ludlum Steel	17¾
Allied Chemical & Dye	166
Allied Stores	8
Allis-Chalmers Manufacturing	35⅝
American Can	94
American Car & Foundry	22⅝
American Ch & Cable	16⅜
American Commercial Alcohol	15⅝
American & Foreign Power	2⅛
American Hide & Leather	4
American Ice	2¼
American Metal	30½
American Power & Light	4⅜
American Rad & St S	12¼
American Rolling Mills	14⅛
American Smelting & Refining	41¾
American Steel Foundries	25¼
American Tel & Tel	164¼
American Tobacco B	85
American Water Works	9¾
Anaconda Copper	25
Armour Illinois	4
Armstrong Cork	39
Associated Dry Goods	7¾
Atchison T & S F	23¼
Atlantic Refining	20⅛
Atlas Corporation	5⅛
Aviation Corporation	11¾
Baldwin Locomotive ctf	5⅜
Baltimore & Ohio	14½
Barnsdall Oil	23½
Bendix Aviation	58¼
Bethlehem Steel	10⅞
Blaw-Knox Company	23
Boeing Airplane	20⅝
Borden Company	24
Borg-Warner Company	19¼
Bridgeport Brass	21⅜
Briggs Manufacturing	11¼
Brooklyn-Manhattan Transit	8⅞
Bucyrus-Erie	4¾
Budd Wheel	18⅛
California Packing	1
Callahan Z-Lead	5⅛
Calumet & Hecla	4¾
Canadian Pacific	18⅛
Celanese Corporation	39
Cerro de Pasco	7¾
Certain-teed Products	1¼
Chicago & North Western	⅞
C M St P & P	⅛
C M St P & P pf	10⅞
Childs Company	69⅞
Chrysler Corporation	127
Coca-Cola Corporation	18
Colgate-Palm-P	6⅛
Columbia Gas & Electric	47
Commercial Credit	81
Commercial Investment Trust	11¾
Commercial Solvents	⅛
Commonwealth & Southern	20⅝
Consolidated Aircraft	31
Consolidated Edison	7½
Consolidated Oil	10⅞
Container Corporation	1⅞
Continental Baking B	34¾
Continental Insurance	2⅝
Continental Motors	24
Continental Oil Delaware	62
Corn Products	47
Coty Incorporated	24⅛
Crown Cork & S	3⅝
Cuban-American Sugar	8½
Curtiss-Wright	26½
Curtiss-Wright A	20⅝
Deere & Company	17¼
Delaware & Hudson	8¼
Delaware Lack & Western	18⅜
Distillers Corporation-Seagram's	22½
Dome Mines	69
Douglas Aircraft	146¾
Du Pont de Nemours	164
Eastman Kodak	28⅝
Electric Auto Lite	12⅛
Electric Boat	7⅞
Electric Power & Light	27⅛
Electric Power & Light pf	9⅝
Engineers Public Service	23⅛
Firestone Tire & Rubber	21
Freeport Sulphur	35⅝
General Electric	44¾
General Foods	44¼
General Motors	65⅝
Gillette Safety Razor	9⅞
Gimbel Brothers	17⅞
Goodrich B F	27¾
Goodyear Tire & Rubber	⅞
Graham-Paige Motor	15⅛
Great Northern Iron Ore ctf	21⅜
Great Northern Railway pf	18¾
Greyhound Corporation	63
Homestake Mining	12
Houd-Hershey B	8⅛
Hudson Motor	10⅞
Inspirational Copper	177
International Business Machine	60
International Harvester	8¼
International Hydro-Electric A	49½
International Nickel Can	32
International Paper & Power pf	7⅛
International Tel & Tel	75
Johns-Manville Products	32⅝
Kennecott Copper	23⅞
Kresge S S	8
Kroger Grocery	25
Libbey-Owens-Ford Glass	47
Liggett & Myers B	104
Loew's Incorporated	44¼
Louisville & Nashville	43½
Macy R H Company	34⅞
Marine Midland	4½
Marshall Field	12¼
Masonite Company	41
Miami Copper	7⅝
Minn-Moline Company	4¼
Missouri-Kansas-Texas pf	5¼
Montgomery Ward	51
Motor Wheel	13⅞
Nash-Kelvinator	6⅞
National Biscuit	27
National Cash Register	18¾
National Dairy Products	16
National Distillers Corporation	26⅛
National Lead	20¾
National Power & Light	7⅞
National Steel	64
National Supply	8½
Newport Industries	11⅞
New York Central Railroad	15¼
North American Aviation	15⅞
North American Company	22
Northern Pacific	9
Ohio Oil	7
Oliver Farm Equipment	20½
Omnibus Corporation	16¾
Otis Steel	9⅛
Owens-Illinois Glass	65¼
Pacific Gas & Electric	30½
Packard Motor	5⅛
Paramount Pictures	9⅝
Park Utah Cons Min	1⅝
Pathe Film	10
Penney J C	88
Pennsylvania Railroad	18½
Phelps Dodge	33¾
Phillips Petroleum	35½
Pittsburgh Screw & Bolt	5⅞
Plymouth Oil	20½
Procter & Gamble	57
Public Service New Jersey	37
Public Service New Jersey $5 pf	108
Pullman Company	26½
Pure Oil	7⅜
Purity Bakeries	14⅝
Radio Corporation of America	6⅜
Radio-Keith-Orph	2
Remington Rand	12⅝
Reo Motor Car	1⅜
Republic Steel	14⅝
Reynolds Tobacco B	32⅞
Richfield Oil	8⅛
Safeway Stores	43⅝
Schenley Distillers	14
Seaboard Oil	18½
Sears Roebuck	53⅞
Servel Incorporated	15½
Shell Union Oil	13⅜
Simmons Company	24
Skelly Oil	20¼
Socony-Vacuum Oil	12
South American G & P	7
Southern Pacific	13⅝
Southern Railway	15⅜
Sparks Withington	2
Sperry Corporation	42⅜
Spicer Incorporated	13⅜
Standard Brands	6⅛
Standard Oil California	24½
Standard Oil Indiana	28⅜
Standard Oil New Jersey	43¼
Stone & Webster	11⅜
Studebaker Corporation	6¼
Sunshine Mining	3⅜
Superior Oil	3¼
Tennessee Corporation	4⅞
Texas Corporation	39½
Texas Gulf Sulphur	28½
Texas-Water A Oil	13⅜
Transamerica Corporation	8
Trans & Western Air	8
Tri-Cont Corp	2⅜
Twentieth Century-Fox Film	21½
Union Bag & Paper	43⅜
Union Carbide	77
Union Oil California	16⅛
Union Pacific	94½
United Air Lines	16½
United Aircraft	37⅛
United Corporation	3⅛
United Drug	6
United Fruit	27⅞
United Gas Imp	12⅞
United States Industrial Alcohol	16⅛
United States Rubber	41⅝
United States Steel	48⅞
United Stores A	2⅛
Vanadium Corporation	20⅝
Walworth Company	5⅞
Warner Brothers Pictures	5⅛
Western Union Telegraph	29½
Westinghouse Air Brake	21⅜
Westinghouse El & Mfg	9⅛
Wilson & Company	3⅝
Woolworth F W	46⅞
Yellow Truck & Coach	15⅜
Youngstown Sheet & Tube	37⅜
Zenith Radio	19

Livestock

CHICAGO, June 3.—(AP)—(USDA)—Salable hogs 100; steady trade on small supply here; scattered lots good and choice 190-230 lbs. average 6.60-70; top 6.70; few around 300 lbs. butchers 6.15; shippers took none; estimated holdover 500; compared week ago good and choice 160-350 lbs. barrows and gilts 15-25 lower; packing sows fully 25 off.

Salable cattle 100; calves none; compared Friday last week: good, choice and prime steers with weight steady to 25 lower, mostly slow, steady, excessive waterfills considered; yearlings and light steers steady, fairly active on medium to good grades; heifers weak to 15 lower, good and choice kinds off most; cows 10-15 higher; bulls 25 up and vealers weak; predominantly fat steer run; thin stockers very scarce, steady; extreme top prime 1,365 lb. steers 13.25; next highest price 13.00, then 12.00, bulk selling at 8.60-10.75; very liberal run 1,250-1,409 lb. steers 10.25-11.25; numerous loads 1,500-1,600 lbs. 9.25-10.25; best yearlings 11.00; light heifer yearlings 9.85; heavy kosher heifers 10.15.

Salable sheep none; compared Friday last week: fed clipped lambs and native springers 10-25 higher, fat sheep 50-1.00 lower; best clipped fed lambs for week 9.40, closing top 9.25, bulk for week 9.00-9.15, with plain southwest kinds downward from 8.50; best springers 11.00, bulk 10.00-10.75, culls largely around 8.00; fat native ewes opened at 4.00 for best kinds, closing at 3.50, with bulk late 2.25-3.25; late Friday: fed lambs slow, weak; best 9.25, bulk 9.00-9.15, with plain southwest kinds downward from 8.50.

DAILY COTTON TABLE

Port movement:	Mdlg.	Receipts	Exports	Sales	Stocks
New Orleans	9.40	529	3,415	43	425,556
Galveston	9.36	151	...	...	477,569
Mobile	9.33	164	164	...	47,566
Savannah	holiday	48	...	...	145,256
Charleston	9.73	...	...	...	41,930
Wilmington	...	1	...	...	11,062
Norfolk	holiday	46	...	...	27,662
Baltimore	...	...	...	...	1,250
New York	9.78	...	...	...	100
Boston	...	...	...	...	1,383
Houston	9.30	381	...	317	563,908
Corpus Christi	...	...	...	...	44,663
Minor ports	...	...	...	...	192,088
Total Saturday	...	1,320	3,579	360	1,978,893
Total for season	...	3,502,870	3,356,869		

Interior movement:	Mdlg.	Receipts	Shpmnts.	Sales	Stocks
Memphis	9.50	2,264	2,849	2,929	627,396
Augusta	9.88	178	198	373	131,026
St. Louis	...	356	356	...	2,925
Little Rock	9.35	...	...	...	126,047
Fort Worth	9.13	...	...	...	...
Dallas	9.13	...	...	836	...
Montgomery	9.43	...	...	8	...
Atlanta	9.05	...	...	...	...
Total Saturday	...	2,748	3,394	4,146	887,394

Oil And Gas News

NEW ORLEANS, June 3.—(AP)—Ten new wells in Louisiana oil fields, with a total initial daily production of 3,344 barrels, were today listed in the weekly report of the conservation department.

Among the new producers was another large distillate well in the Cotton Valley well in Webster parish, which through a three-eighths inch choke flowed at the rate of 420 barrels of distillate a day. Best south Louisiana well was in the Ville Platte field, which had a 426 barrel pipeline oil producer on a three-sixteenths inch choke.

Only 14 permits for new operations were issued during the week, a figure materially below the average for the past month. Eight of the permits were for south Louisiana wells, including a wildcat near the mouth of the Mississippi river.

Daily production of oil in Louisiana for the week ending May 27 was estimated by the department at 267,960 barrels, of which 195,100 barrels were produced in gulf fields and 72,860 barrels in north Louisiana.

New wells listed in the report, with date of completion ranging from May 8 to May 28:

Bancroft, Beauregard parish, Republic Production company, No. 8 Columbia Land and Timber company, 300 barrels, three-sixteenths inch choke.

Cotton Valley, Webster parish, Midstate Oil corporation, No. 1 T. K. Giddens, 285 barrels, three-sixteenths inch choke; Ohio Oil company, No. 5 Podcau Lumber company, account 4,420 barrels, three-eighths inch choke (distillate).

Gibson, Terrebonne parish, Shell Petroleum corporation, No. 3 Rosemunde Kuntz, 69 barrels, 11-64 inch choke (distillate).

Pine Island, Caddo parish, The Texas company, No. 22 D. H. Raines, 403 barrels, two inch choke.

Shreveport, Caddo parish, R. E. Allison Drilling company, No. 8 Ellerbe, 264 barrels, quarter inch choke, No. 3 Ellerbe, 562 barrels, five-sixteenths inch choke, No. 10 Ellerbe 298 barrels, quarter inch choke; Wardell Oil company, No. 1 Clark and Hutchinson, 312 barrels, three-eighths inch choke.

Ville Platte, Evangeline parish, Continental Oil company No. 3 Folanis Tate, 426 barrels, three-sixteenths inch choke.

Drilling permits were issued during the week to the following south Louisiana operators:

Avoyelles parish, Amerada Petroleum corporation, No. 1 Robert R. Irions, 2,500 feet east and 400 feet north of the southwest corner of section 6-2S-3E.

Cameron parish, Amerada Petroleum corporation, No. 1 State-Mallard bay, 13,248.4 feet north 65 degrees 16 minutes east from U. S. C. and G. survey Hackberry point marker, in section 12-13S-4W; Superior Oil company, No. 2 State-Grand lake, 5,500 feet north and 5,652 feet west of northeast corner of section 24, in section 11-13S-4W.

East Baton Rouge parish, Lisbon-Iberia Oil corporation, No. 2 D. A. and E. A. Duplantier, 337 feet from east and west lines of lease and 220 feet in a southwesterly direction from Highland road in section 66-7S-1W.

Flaquemines parish, Gulf Refining company, No. 8 State-West bay, 2,450 feet east and 930 feet south of the northwest corner of section 18-23S-31E; Tidewater Associated Oil company, No. 10 Manhattan, 165 feet north of the south line and 1,430 feet west of the east line of section 26-21S-30E.

St. James parish, Continental Oil company, No. 2 Colonial Sugars, 4,515 feet south of the north line and 1,300 feet west of the east line of section 50-12S-4E.

St. Mary parish, Acadian Production corporation of Louisiana, No. 1 J. Robichaux, 584 feet south from the northwest corner thence 1,187.5 feet at right angles in section 27-13S-9E.

The following permits were issued for north Louisiana operations:

Bossier parish, H. M. Harrell, et-al, section 20-17N-11W; Caddo parish, Frank G. Beaudoin, section 26-21N-16W, East Texas Refining company, section 4-23N-15W; Joe B. Strahan, section 29-21N-16W; Sabine parish, Oklahoma-Texas Trusts, section 22-9N-13W; Tensas parish, Continental Oil company, No. 1 John Cammack, 1,650 feet south and 2,310 feet east of northwest corner of section 31-13N-12E.

CHICAGO GRAIN

CHICAGO, June 3.—(AP)—Wheat prices sagged fractionally again today to the lowest level in more than a week as a result of further good rains in the grain belt. Some traders expressed belief yesterday's average of private crop estimates suggesting a probable 1939 United States harvest of 700,000,000 bushels may be revised upward in view of recent widespread moisture.

Wheat opened 1-4 to 1-2 lower, July 77 1-4 to 1-8, September 77 1-8 to 77, and corn was unchanged to 3-8 down, July 50 7-8, September 52 1-2 to 1-4.

Wheat closed unchanged to 1-2 lower compared with yesterday, July 77 3-8 to 1-2, September 77 1-8 to 77; corn 1-4 to 1-2 down, July 50 3-4, September 52 1-4; oats unchanged to 1-4 off.

	Open	High	Low	Close
WHEAT—				
July	77⅛-¼	77⅞	77⅛	77⅜-½
Sep.	77⅛-77	77⅞	77	77⅛-77
Dec.	78¼-78	78⅛	78	78¼
CORN—				
July	50⅞	51⅛	50¾	50¾
Sep.	52½-¼	52½	52¼	52¼
Dec.	52⅝	52⅞	52½	52½
OATS—				
July	33⅜-½	33½	33⅜	33⅜
Sep.	32⅛-32	32¼	32	32
Dec.	33¼	33⅜	33⅛	33⅛
SOY BEANS—				
July	91	...	...	91
Oct.	81⅛	81⅛	80½	80½
Dec.	79	79½	79	79½
RYE—				
July	52	53⅜	52¾	52¾
Sep.	54¼	54⅞	54⅛

FINAL EXERCISES OF O. P. H. S. HELD

(Continued from First Page)

save a part of all your earnings consistently, be they large or small.

"2. Learn to control your expenditures. Do not buy this or that on $10 down and $10 a month so that you will, before you know it, have a monthly budget of $300, perhaps with only a $200 monthly income.

"3. Make your savings multiply by investing your savings where they will earn compound interest and constantly pile up more funds for your later life.

"4. Do not invest your earnings all in one place, do not 'put all your eggs in one basket.' Diversify your investments.

"5. One must, in order to increase his earning powers, ever be a student working to improve on his ability to perform his work in life.

"Persons who have earned no more than $200 a month have often, when they reached their fifties, had far more saved up than have men who have earned $500 monthly and, with no plan of savings followed, have spent nearly all as they went along.

"I suggest that you start out and save so that in later years you may receive dividends. But there are other dividends that are paid through thrift. There is the dividend of having the knowledge that all bills are paid, satisfaction of having a material reserve, the pleasure of the power of careful saving, and still another dividend—that of self-control and self-discipline. Lastly there is a feeling of independence.

"I know that right now, with political and economic situations the country over being much in chaos, that there is uncertainty and a degree of unrest but I believe that there never will be a time when individual effort will not be rewarded.

"But then there is another thrift which may be termed emotional thrift. Life is many-sided. There is another viewpoint. I suggest that you endeavor to save a portion of your lives. Experience is the best teacher. Out of life's experiences you will do well to save a portion of your experiences and you will know how to act under trying times. I would say that emotional thrift is as important as economic thrift. Out of each experience try to save something. Save in memory for your future guidance and conduct.

"Enjoy the keen exercise of powers of observation. I know men who go to and from their work and never see anything as they go. These remarks are general but I think they are purposeful.

"I say to you that there is no boredom or loneliness. These are impossible to an alert mind. Everyone is of interest if you look for a point of interest. Everyone you contact can bestow something upon you.

"Youth is called by some the happiest time of life. But would you say that the base of a mountain peak is where the best view is obtained? It is only when you reach the summit that you get a panorama of the entire countryside. So it is with life. So why is youth the very happiest time of all? You should endeavor to live abundantly. Horizons broaden as life goes on—the whole world is at one's feet. I would advise that you graduates possess economic and emotional thrift with an increase of knowledge and understanding as years roll by. Thus you can be wealthy, economically, emotionally and spiritually."

"Spring Greeting-The Blue Danube Waltz" (Bliss-Strauss) was rendered by a mixed glee club.

Mrs. Stella Courtney, in behalf of the United Spanish War Veterans auxiliary, presented the annual medal to Aline Smith, after which the D. A. R. medal was presented to Bobby Farr by Mrs. Eunice Williamson.

Diplomas were awarded by Fred G. Thatcher of the school board and benediction was by Rev. W. C. Scott.



GOING PLACES?

. . . well don't let that home of yours stand idle while you're gone . . . lease it to a reliable tenant quickly with

WANT-ADS in the News-Star and World

June 1st, 1939

SCHOOL TOKENS

Effective June 5th, tokens will only be honored on City Buses for Summer School, Bible Schools and on Sunday.

All who are using tokens for schools will have to have a permit endorsed by teacher.

W. D. H. RODRIGUEZ,
Commissioner of Finance

QUEEN RIDES LOCOMOTIVE CAB—AND LIKES IT



Queen Elizabeth's happy smile is proof enough that her Britannic majesty thoroughly enjoyed riding in the cab of the gigantic locomotive that pulled the royal train through the scenic Canadian Rockies en route to Victoria, B. C. She shares the fireman's seat.

AIR CARNIVAL'S FLIERS DELAYED

(Continued from First Page)

a varied program of stunting with an exhibit of sky-writing and aerobatics.

ALABAMA GIRL WINS 'MISS AVIATION' TITLE

BIRMINGHAM, Ala., June 3.—(AP)—An Alabama girl representing Transcontinental-Western Airlines tonight was named "Miss American Aviation" in the annual beauty contest of the National Air carnival.

Katherine Wilson, a statuesque blonde from San Francisco and formerly of Demopolis, Ala., won over a nationwide field of contestants, including "Miss America" of 1937, Bette Cooper of Bertrand Island, N. J.

Selection of the T. W. A. hostess as aviation's beauty queen climaxed a busy first day for participants in the carnival. Traffic police estimated 100,000 spectators craned their necks and sunburned their noses today squinting at the nation's leading speed and stunt pilots.

Miss Wilson was awarded the beauty title by a committee of judges that included Major Al Williams, former United States marine ace; Ross Hadley, Hollywood sportsman flier; Devon Francis, Associated Press aviation editor; A. C. Burnham, president of the Sportsmen's Pilots association, and Jim Wheeler of St. Louis.

Aviation's new queen will reign jointly tomorrow with Joy Hodges, stage and screen actress, who came here from California to participate in the air-party.

Others competing for the title were Betty Jane Hess, Pittsburgh; Miriam Rogers, Nashville; Erma Uhleman, Detroit; Delene Stover, Cleveland; Dede Hale, Tampa; Mickey Oxford, Birmingham; Dorothy Roy, Lafayette, La.; Peggy Green, Augusta, Ga.; Charmayne Smith, Dallas; Bette Cooper, Bertrand Island, N. J.; Carolina Palm, Columbia, S. C.; Willo Sheridan, Detroit, and Lucille Rader, Cincinnati.

CLOTHES FOUND ON DOCK

NEW ORLEANS, June 3.—(AP)—Police found a spotless shirt and a pair of trousers on the river docks here today together with a note signed Jim, reading: "I'm sorry it had to be this way. Goodbye." Officers considered it a prank.

DIVER BREAKS NECK

Gulfport, Miss., June 3.—(AP)—Doctors said a 20-foot dive from a pier here into three feet of water broke the neck of Herbert Chassaniol, 24, of Greenwood. He was paralyzed from the waist down.

SANITARY MATTRESS COVERS

To keep mattresses clean and sanitary and free from dust and lint, it is essential that they be provided with efficient protectors. Covers made of a new transparent material are said to do all these things as well as affording relief for individuals allergic to certain types of mattress fillings. These are tailored to fit twin and double size mattresses (crib size, too), are said to be washable and may even be dipped into a mild antiseptic solution without harm to their special processing.

The size of olives is not the standard of excellence for this relish, but it is their firmness and flavor which determines their standard quality.

WITH TERMINIX



Garland Sheil, formerly with Penn Mutual Life Insurance company, has just been appointed a special representative of Terminix of Louisiana, with headquarters in the Bernhardt building here, according to an announcement made yesterday by Curly Jamerson, manager. Prior to joining Terminix, Mr. Sheil, who graduated from Northeast Junior College of L. S. U. in 1937, had the distinction of being the youngest employe of Penn Mutual writing insurance and was program chairman of the Life Underwriters association. An accomplished musician, he was at one time a News-Star—World carrier-salesman.

RELATIVES TOLD HOPE ABANDONED

(Continued from First Page)

were in when they left the submarine.

Photographs of attempts to tow the Thetis out of the mud yesterday indicated that a broken cable may have cost the lives of the 98 men.

When the Thetis was found early yesterday morning about 18 feet of her stern was sticking out of the water. Officials then considered trying to cut the stern off but, apparently, decided first to try to pull the vessel loose.

A cable attached to the salvage ship Vigilant was fastened to the Thetis' rudder.

The two ships gradually increased pressure on the cable until the great grey fin of the Thetis rose higher out of the water.

When the Thetis had reached an almost vertical position, much of her 265-foot length jutting up above the 130 feet of water, the cable snapped. The submarine dropped back into her original position and slowly vanished below the surface.

Tonight her great, crippled hulk lay at the bottom, her gear gently tapping in a running tide.

There were several theories as to what caused the Thetis catastrophe.

One held by shipping circles was that in making a speed dive she might have encountered more than one current—flowing at different speeds—below the surface.

R. S. Johnson, managing director of Cammell Laird, Ltd., said the submarine conceivably could have struck wreckage but he acknowledged "we do not know."

He said the submarine was tilted at such an angle, however, and was so constructed that to cut a hole through the projecting aft would have been of little advantage to the rescue work.

EUROPE EFFECTS SCANT PROGRESS

(Continued from First Page)

Britain and France for confidence in her neutrality.

Rumblings of discontent came from Bohemia and Moravia, which Germany took over in dismembering Czecho-Slovakia. Nazi officials were disturbed by sabotage and reluctance of Czechs to work with German authorities.

So annoying was the situation that Baron Konstantin von Neurath, Reich protector for the former Czecho-Slovak territory, went to Berlin to talk with Hitler on what to do.

RUSSELL B. LONG, MISS HATTIC WED

(Continued from First Page)

off would Huey's policies become more fully understood and revered.

At Louisiana State university where Russell was graduated Monday night he how tried out his political wings and successfully campaigned for nearly every major class office. He employed such election stunts as hiring swing bands, having girls in bathing suits display "Long" stickers on their bare backs and handing out free ice cream cones at his mass meetings.

By serving as a clerk in the state senate Russell is well acquainted with most politicians now controlling the strong organization his father left in power over the state government.

No invitations were issued for Russell's wedding today and the church was scarcely half filled.

The bride, daughter of Mrs. Rose Russ Hattic and the late Fred C. Hattic, formerly of Vicksburg, Miss., wore a tailor-suited costume with matching accessories and an orchid at the shoulder. She carried a white prayer book. Russell wore a white linen suit with wide lapels of the valley of a boutonniere.

The church was decorated with palmettos of lemon yellow lilies in baskets set in a background of green smilax, palms and ferns. The bride's mother wore black lace and the groom's mother rose chiffon with both carrying rose corsages.

The groom's sister, Mrs. M. Eastland was the bride's only attendant and William Jackson Digon, Russell's classmate at the university, was best man. Serving as ushers were Palmer Boyd Long, Russell's only brother, and Hesse Kruse, Lucien T. Talley, Jr., and Wilton Williams, all three of Shreveport.

The newlyweds left on a honeymoon to New York, Canada and Alaska planning to return in late summer. Russell will enter the L. S. U. law school in the fall. The bride, just completing her junior year in Teachers college at the university, is undecided whether she will continue school.

FORMER JUDGE MANTON GUILTY

(Continued from First Page)

of Maryland, who presided at the trial, remarked significantly that, if the motion were denied, sentencing would follow immediately.

Manton's face was red as the jury's decision was announced. His eyes, which seemed dimmed, blinked rapidly several times and he leaned forward, pressing two fingers against a fleshy cheek.

His co-defendant, Spector, remained impassive.

JUDGE MARTIN FREED OF BRIBERY CHARGE

NEW YORK, June 3.—(AP)—Kings County Court Judge George W. Martin was acquitted by a supreme court jury tonight of charges of accepting a $1,000 bribe to dismiss a Brooklyn abortion case.

Spectators in the courtroom broke into a frenzy of shouts as the jury announced its verdict.

The jury deliberated three hours before freeing the natty 63-year-old jurist.

The state had contended Judge Martin requested and received the bribe two years ago to dismiss an indictment charging abortion against Dr. Louis I. Duke, Brooklyn physician, and three nurses.

The $25,000-a-year judge was specifically charged with bribery, receiving an unlawful fee and conspiracy to obstruct justice, involving a maximum penalty of 13 years in prison.

Martin was also acquitted of the charges of conspiracy to obstruct justice and demanding an unlawful fee.

"Naturally, what can I say? I am a very happy man," Judge Martin told reporters.

Special Assistant Attorney General John Harlan Amen, smiling despite his defeat, said "I told the jury to bring in a verdict that was in their hearts, a verdict that they thought was right and they did, and I'm satisfied."

Martin's trial was a part of Amen's broad investigation of reported corruption in Brooklyn embracing numerous rackets, including abortion.

WILL ASK PLACE AT CONVENTION

(Continued from First Page)

tal by breaking his self-imposed rule of silence and speaking out on national issues during the next few months.

Reports were that Garner has listened attentively to that suggestion, but has given no signs as to what course he will take.

Figuring also in current political talk on Capitol hill are reports that some senators, looking forward to 1940, now are seeking actively to heal differences between Democratic factions.

Well-advised legislators said real harmony effort was a senate luncheon this week for Thomas G. Corcoran, New Deal adviser, given by Senator Ashurst, Democrat, Arizona. The luncheon was attended by such administration followers as Senator Barkley, Democrat, Kentucky, and Schwellenbach, Democrat, Washington, and such non-New Deal senators as Harrison, Democrat, Mississippi, and Byrnes, Democrat, South Carolina.

The luncheon was similar to earlier ones given for Chairman Marriner S. Eccles of the federal reserve board and Chairman Jesse H. Jones of the Reconstruction Finance corporation. Senator Brown, Democrat, Michigan, chairman of the Democratic senatorial campaign committee, also has been planning a series of informal get-togethers among representatives of divergent party factions.

Sharing attention with Democratic political developments, there was capital talk about the recent statement of Senator Vandenberg, Republican, Michigan, indicating his availability for the G. O. P. presidential nomination.

Vandenberg said today he had received numerous letters from all sections of the country saying his was a "good statement." Asserting he would have nothing more to say about the G. O. P. nomination at present, he reiterated that he was primarily concerned with his duties as a senator and his projected race for re-election.

Monrovia, Africa, was named for United States President James Monroe.

The World's Latest Market News

MARKETS AT A GLANCE

NEW YORK, June 3.—(AP)—Stocks steady; selected issues improve narrowly. Bonds mixed; fractional changes prevail. Curb improved; industrial specialties higher. Foreign exchange steady. Cotton even; trade covering. Sugar, coffee closed.

CHICAGO — Wheat steady to slightly lower. Corn lower. Cattle steady. Hogs steady; top $6.70.

COTTON

New York

NEW YORK, June 3.—(AP)—Cotton futures turned strong toward the close today, advancing as much as 15 points before profit taking pared extreme gains. The market was stimulated by aggressive trade buying and professional absorption in active turnover. Offerings were relatively scarce, coming on a scale up from New Orleans brokers and southern spot dealers.

The market was steady in early trading, 1 to 3 higher around midmorning as scattered price fixing orders and small foreign purchases met offerings from southern spot interests and New Orleans accounts. Liverpool buying was less aggressive. Some hedge sales went into new crop positions. July touched the nine-cent level for a gain of three and May was up a like amount at 7.79.

	Open	High	Low	Last	
July	8.99	9.05	8.97	9.03	up 6
Oct.	8.20	8.28	8.18	8.25	up 4
Dec.	7.97	8.07	7.94	8.02	up 5
Jan.	7.90	7.90	7.88	7.95n	up 2
Mch.	7.82	7.92	7.81	7.90	up 6
May	7.79	7.90	7.78	7.86	up 6

Spot nominal; middling 9.75.
(n)—Nominal.

New Orleans

NEW ORLEANS, June 3. Trade buying and covering lifted cotton futures here today 7 to 9 points.

	Open	High	Low	Close	
July	9.05	9.15	9.04	9.13	up 8
Oct.	8.20	8.27	8.20	8.25	up 5
Dec.	8.06	8.15	8.06	8.13	up 7
Jan.	7.95b				up 7
Mch.	8.03	8.09	7.98	8.06	up 6
May	7.97	7.97	7.97	7.97	up 6
July	7.87n				up 6

b—Bid. n—Nominal. Asked. None.

SPOT COTTON

NEW ORLEANS, June 3. Spot cotton closed steady, 45 points up. Sales 4,500 bales. Low middling 9.45; good middling 9.75; receipts 425 bales; stock 425,556.

AVERAGE COTTON PRICE

NEW ORLEANS, June 3. Average price of middling cotton in designated markets, as announced at eight o'clock this morning by the Agricultural Marketing Service, was 9.11 cents a pound; change up 7 points; receipts 2,117 bales; previous season to date 9,000,000.

Cottonseed Oil

New Orleans

NEW ORLEANS, June 3. Trade demand was moderate and offerings were limited. Prime summer yellow crude 5.25c; prime crude 5.25c; 6.22c Oct. 6.25c. Dec. 6.25c. Jan. 6.25c. Bid.

New York

NEW YORK, June 3. Spot cottonseed oil closed steady. Sales 50 contracts. Spot 6.22c. Oct. 6.25c. Dec. 6.25c. Jan. 6.25c. Bid.

Butter And Eggs

CHICAGO, June 3. Butter 1,611,500 unsalted; creamery, 93 score 24, 92 23 1-2, 90 23, 89 22 1-2, cheese prices unchanged.

Eggs 23,725; steady; fresh graded extra firsts cars 19 1-2, other prices unchanged.

NEW YORK STOCKS

By Victor Eubank

NEW YORK, June 3.—(AP)—Further mild convalescence was exhibited by the stock market today but the buying pulse was still well below normal.

While selected steels, motors, rubbers, mail orders and specialties managed to hold gains of fractions to around a point, numerous issues were virtually at a standstill when the closing gong sounded.

The two-hour turnover of approximately 200,000 shares was one of the smallest for several weeks.

Steels received support on word the navy had placed orders for two new battleship giants and 22 other war craft amounting to some $350,000,000. In addition, the steel mill operating rate was expected again to slant upward next week.

Motors did fairly well most of the time as talk was heard of better than anticipated second quarter earnings for the major manufacturers despite the recent sharp let-down occasioned mainly by labor difficulties at Detroit and the Memorial day shut-down.

"Easy money" was once more stressed by action of Socony-Vacuum in filing for registration with the SEC a $50,000,000 issue of 3 per cent debentures with which to retire the same amount of 3 1-2 per cent debentures.

Although potential stock sellers were restrained by thoughts of a big administration spending program [illegible] there were those who were confident [illegible] would get ahead further [illegible] improvements. At [illegible] some signs of a flattening out [illegible] to be seen here and there.

Stocks pointing to Wall Street were [illegible] Chrysler, Du Pont, General Motors, Montgomery Ward, Sears Roebuck, Standard Brands, Union Carbide, U. S. Steel and Westinghouse Electric.

FINAL QUOTATIONS

Great Northern Iron Ore ctf	18⅛
Great Northern Railway pf	21⅞
Greyhound Corporation	18¾
Homestake Mining	63
Houd-Hershey B	12
Hudson Motor	8⅛
Inspirational Copper	10⅞
International Business Machine	177
International Harvester	60
International Hydro-Electric A	8⅛
International Nickel Can	49½
International Paper & Power pf	32
International Tel & Tel	7⅛
Johns-Manville Products	73
Kennecott Copper	32⅝
Kresge S S	23⅞
Kroger Grocery	25
Libbey-Owens-Ford Glass	47
Liggett & Myers B	104
Loew's Incorporated	44⅛
Louisville & Nashville	43½
Macy R H Company	34⅞
Marine Midland	4½
Marshall Field	12⅞
Mesabi Company	41
Miami Copper	7⅝
Mid-Molene Company	4½
Missouri-Kansas-Texas pf	8¾
Montgomery Ward	51
Motor Wheel	10⅝
Nash-Kelvinator	6⅝
National Biscuit	27
National Cash Register	19⅝
National Dairy Products	16
National Distillers Corporation	26⅛
National Lead	25½
National Power & Light	7⅞
National Steel	64
[illegible]	8½
[illegible]	15
New York Central Railroad	15⅞
North American Aviation	15⅞
North American Company	22
Northern Pacific	6
Ohio Oil	9
Owens-Illinois Glass	25
Packard Motor Corporation	3½
Panhandle Producing	6⅞
Penney J C	61
Pennsylvania Railroad	25
Phelps Dodge Corporation	15⅞
Phillips Petroleum	31
Pure Oil	9⅞
Radio Corporation	5
Radio Keith Orpheum	3⅛
Reading Railway	9⅞
Republic Steel	15⅞
Reynolds Metals	15⅞
Reynolds Tobacco B	51
Richfield Oil	15⅞
Safeway Stores	23⅞
Schenley Distillers	15⅞
Sears Roebuck	71
Shell Union Oil	8⅞
Simmons Company	15⅞
Socony-Vacuum	8⅞
Southern Pacific	15⅞
Southern Railway	15⅞
Standard Brands	5⅞
Standard Gas & Electric	2⅞
Standard Oil of California	35⅞
Standard Oil of Indiana	35⅞
Standard Oil of New Jersey	45⅞
Stewart-Warner	15⅞
Studebaker Corporation	15⅞
Texas Corporation	15⅞
Texas Gulf Sulphur	15⅞
Timken Roller Bearing	15⅞
Transamerica	15⅞
Union Carbide & Carbon	15⅞
Union Pacific	15⅞
United Aircraft	15⅞
United Corporation	15⅞
United Gas Improvement	15⅞
United States Industrial Alcohol	15⅞
United States Rubber	15⅞
United States Steel	15⅞
Vanadium Corporation	15⅞
Westinghouse Electric	15⅞
Woolworth F W	15⅞
Worthington Pump	15⅞
Yellow Truck & Coach	15⅞
Youngstown Sheet & Tube	15⅞

Livestock

CHICAGO, June 3. (AP) USDA. [illegible] cattle, calves steady to weak; [illegible] steers, yearlings steady to strong; [illegible] steers, mixed yearlings and heifers weak; [illegible] fat steers run; [illegible] steers, [illegible] heifers, fat cows and vealers weak; [illegible] fat steers steady; extreme top prime 1,561-lb steers 13.25; next highest price 1,240-lbs 12.00; bulk selling at 8.00-10.75; some liberal runs 1,250-1,400 lb steers 10.25-12.25; numerous loads 1,000-1,200 lb 9.00-10.25; best yearlings 11.00; [illegible] to [illegible] 9.50; heavy feeders to [illegible] 8.75.

Salable sheep none; compared Friday last week fed clipped lambs and native springers 25-75 higher; fat sheep 10-25 lower; best clipped fed lambs [illegible] 9.40; choice 90-lb springers 9.25; bulk [illegible] 8.75-9.00; with plain southwest [illegible] 8.50; best shorn yearlings 8.00; bulk [illegible] 7.50; culls largely around 6.00; [illegible] ewes opened at 4.00 for [illegible] on closing at 3.50; [illegible] bulk late 3.25-3.35; late Friday fed lambs [illegible] week best 9.25; bulk 9.00-9.15; [illegible] southwest kinds discounted from 8.50.

DAILY COTTON TABLE

Port movement	Mtgs	Receipts	Exports	Sales	Stocks
[illegible]	9.40	579	1,435	43	4,555,556
[illegible]	9.45	251	...	...	4,472,569
[illegible]	9.43	264	174	...	42,566
[illegible]	10.00	48	...	...	193,556
[illegible]	9.53	...	...	...	4,566
[illegible]	...	...	...	...	5,466
[illegible]	9.46	46	...	...	2,466
[illegible]	...	...	...	...	1,556
[illegible]	...	...	...	...	556
[illegible]	9.38	...	...	...	1,380
[illegible]	9.39	121	...	313	44,068
[illegible]	...	...	...	...	44,041
[illegible]	...	...	...	...	193,566
Total for week	...	1,729	1,609	369	1,978,803
Total for season	...	1,875,829	3,355,873	...	...

Interior movement	Mtgs	Receipts	Shipments	Sales	Stocks
Memphis	9.50	2,564	2,819	2,929	621,306
Augusta	9.88	178	108	313	131,026
St. Louis	...	356	356	...	2,925
Little Rock	9.25	...	...	...	126,047
Fort Worth	9.51	...	...	...	...
Dallas	9.51	...	...	800	...
Montgomery	9.43	...	...	8	...
Atlanta	9.75	...	...	...	...
Total Saturday	...	2,748	3,334	4,140	887,304

Oil And Gas News

NEW ORLEANS, June 3.—(AP)—Ten new wells in Louisiana oil fields, with a total initial daily production of 5,341 barrels, were today listed in the weekly report of the conservation department.

Among the new producers was another large distillate well in the Cotton Valley well in Webster parish, which through a three-eighths inch choke flowed at the rate of 426 barrels of distillate a day. [illegible] south Louisiana [illegible] in the Ville Platte [illegible] which [illegible] 426 barrel pipeline [illegible] on a three-sixteenths inch choke.

Only 14 permits for new operations were issued during the week, a figure materially below the average for the past month. Eight of the permits were for [illegible] in the Logansport area, [illegible] which [illegible] the mouth of the Mississippi river.

[illegible] in Louisiana for the week [illegible] 25 were completed as producers at 265,000 barrels [illegible] 12,500 barrels [illegible] 2,500 barrels [illegible] 2,500 barrels [illegible] 2

RUSTON MAY BUY CHURCH AND LOT

Circulate Petitions On Question Of Purchasing Old Methodist Property

RUSTON, La., June 3.—(Special)—Petitions are being circulated among Ruston property owners to ascertain their wishes in regard to the city's purchase of the old Methodist church building and lot.

Women's clubs and civic groups are said to have originated the suggestion that the city buy the property for remodeling into a community center, and as a consequence city officials are sponsoring a survey of public opinion on the matter.

The petitions, asking for a "yes" or "no" vote by the property holders, specify a price of $17,500 for the brick building and lot.

The lot was deeded to the Methodists of Ruston by Robert E. Russ, for whom the city of Ruston is named. The building to be sold was erected in 1905 as the second Methodist church here. A new Methodist church one block east of the old church was formally dedicated on April 2.

After the new church was built, the Russ heirs sought to prevent sale of the old church and lot by the Methodists on the grounds that the property was deeded to the Methodists exclusively for church purposes. As a result of litigation, the Methodists were granted the right to sell the property.

CAMP FIRE

Okeehee

The Okeehee group met at the Bawcomville recreation center Saturday morning with Miss Junie McRamey. After the meeting was called to order and the roll called, the group reviewed the 12 requirements of the trail-seeker rank. Plans were made for the summer Camp Fire meetings and a discussion of the camp to be held beginning July 2 was conducted.

Those present were Leora Lewis, Georgette Bowie, Margie Reese, Vera Mal Anding, Lillie Mae Lewis, Betty Bawcom, Virginia Butler, Winnie Smith, Allie Mae Clark, Clarice Davis.

Tawanka

The Tawanka group met at the home of its guardian, Mrs. Fred Hemler, on Sherrouse avenue, Thursday afternoon. The president, Elizabeth Siegle, called the meeting to order and the roll was called by Betty Benson, secretary. As each girl's name was called, she stood and repeated the trail-seeker desire. Mrs. Hemler gave the group sevral new requirments of the trail-seeker rank to be fulfilled during the next week.

Those present were Louise Williams, Mary Lee Perot, Jacquelyn James, Beatrice Panzico, Vivian Weathersby, Jean Hemler, Ottolyne Payne, Elizabeth Siegle, Mary Lou Parker, Patsy Ann Harbuck, Betty Benson, Ruth Horton, Jonnye Lou McCarthy, Dorothy Younce.

Blue Birds

The Blue Birds met at the Mitchell school with Miss Hazel Fairchild Wednesday afternoon. Cutting out paper dolls was the chief interest of the meeting this afternoon. Paper dolls to be cut out were passed around until each girl had a whole family of dolls.

The Blue Birds will meet at Dorothy Odom's home next week and more dolls will be given.

After the meeting candy was passed to Janette Pace, Jonita Bellmore, Aline Sidney, Annette Pace, Eloise Hobbs, Mary Jo Vernon, Dorothy Odom, Frances Sue Breck.

Wacherlovan Nos. 1 And 2

The Wacherlovan groups Nos. 1 and 2 met at the Camp Fire headquarters with Mrs. Neelley Tuesday afternoon. Mrs. Neelley gave the groups a review in the form of a match on the 12 requirements of the trail-seeker rank. A group council fire was discussed and will be held this month.

Plans were made for a hike and swimming party in the place of the next regular meeting. The groups will assemble at Camp Fire headquarters Tuesday afternoon at 2 o'clock. All members of these two groups are urged to be there.

After the meeting cookies were passed. Those present were Frances Cooper, Carolyn Watts, Judith Roberts, Marion Sims, Florence Reynolds, Betty Brown, Betty Firnberg, Barbara Wallace, Martha Brown, Helen Brothers, Helen Hooper Stein, Elaine Sittason, Barbara Cash, Myrtle Worley, Nan Evans, Marguerite Aston, Gwendolyn Hathaway, Dorothy Jo Jones, Shirley Courtney.

Wicaka

The Wicaka group met at the Mitchell school with its guardian, Miss Hazel Fairchild, Monday afternoon. The group chose designing paper doll dresses for its next meeting. There were lots of pretty dresses made.

The Wicaka group has planned a swimming party to take the place of the regular meeting next Monday and will meet at the amp Fire headquarters at 2 p.m.

After the meeting candy was passed to Dolores Masset, Evelyn Gannaway, Loiuse Williams, Norma Jean Warren, Lucille Bellmore, Eloise Woods, Patsy Ruth Gandy, Mildred White, Jackie White.

SUMMER BANDS TO BE MAINTAINED AT SCHOOL

Registration for the summer band school will open at Ouachita Parish High school Monday at 8 a.m., it was announced Saturday by Directer Walter C. Minniear.

There will be three bands, the beginners' band, the second band and the first band.

All who are interested are asked to communicate with Mr. Minniear Monday morning. The bands will practice every afternoon through the summer season.

LEAVE FOR CHICAGO

Mrs. Joe Anzelmo and daughter Ida Lee left here Saturday morning for Chicago, Ill., where they will spend a month with Mrs. Anzelmo's mother, Mrs. C. Panzico.

Classification Index

MONROE NEWS-STAR
— and —
MORNING WORLD
Classified Advertising
RATES
ALL ADS RUN IN
Morning World
AND
News-Star
OR SUNDAY NEWS-STAR—WORLD
MINIMUM CHARGE 45c
Count five words to the line
PHONE YOUR
WANT-ADS
PHONE 4800

Want-Ads will be accepted over telephone for all classifications except "Situations Wanted." All telephone ads are 'accommodation accounts" for the convenience of our customers in transacting business over the telephone. No ledger account is kept on account of the great number of want-ads; therefore, ALL ADS MUST BE PAID WITHIN THREE DAYS AFTER FIRST INSERTION. NO REFUND ON ADS RUN LESS THAN THREE DAYS.

Closing Time for Want-Ads

Morning World ... 5 P. M.
News-Star ... 10 A. M.

1 Time ... 15c per line
3 Times Consecutively ... 12c per line
7 Times Consecutively ... 7c per line

The following classifications are arranged alphabetically under group headings and numbered for quick references:

Legal Notices—1
ANNOUNCEMENTS
Lost, Found, Strayed—2
Special Notices—3
Wanted to Exchange—3-A
BUSINESS SERVICES
Dressmaking, Sewing—4
Photographers—4-A
Barber Service—4-B
Educational—5
Miscellaneous—6
Dry Cleaners—6-A
Cafes and Restaurants—6-B
Radio Repair—7
Hauling, Storage, Transfer—8
CONTRACTORS
Carpenters and Contractors—9
Building Materials—10
Electric Works and Supplies—11
Painting and Plumbing—12
Plumbing—12-A
Roofing and Sheet Metal—13
EMPLOYMENT
Agents, Salesmen—14
Female Help Wanted—15
Male or Female Help—15-A
Male Help Wanted—16
Situations Wanted—17
MISCELLANEOUS
Household Goods—18
Miscellaneous for Sale—18-A
Musical Instruments—19
Machinery and Tools—20
Outboard Motors—20-A
Office and Store Fixtures—21
Typewriters—22
Farm Products—23
Chicks—23-A
Farm Implements—24
Livestock for Sale—25
Seeds and Plants—26
Florist—26-A
Produce—26-B
Dogs, Cats and Pets—27
Wanted to Purchase—28
For Sale or Trade—28-A
FINANCIAL
Business Opportunities—29
Investments—30
Money to Loan—31
RENTALS
Furnished Apartments—32
Unfurnished Apartments—32-A
Boarding Houses—33
Furnished Rooms—34
Business Purposes—35
Houses for Rent—36
Light-Housekeeping Rooms—37
Unfurnished Rooms—38
Wanted to Rent—39
REAL ESTATE
Acreage and Farms—40
Business Property—41
Houses for Sale—42
Lots for Sale—43
Real Estate for Sale—43-A
Real Estate for Trade—44
Wanted—Real Estate—45
Real Estate Agents—46
AUTOMOBILES
Automobiles for Sale—47
Automobiles Wanted—48
Trucks and Trailers—49
Service, Tires, Accessories—50

ANNOUNCEMENTS

Lost, Found, Strayed 2

FOUND—GOOD BREAD
SUREBEST

THE LOSERS' SERVICE BUREAU
TO FINDERS

If you have found a dog, purse, jewelry, fur or any other article that is not advertised in today's News-Star or Morning World, phone 4800, Classified Department. An accurate index is maintained of all lost and found ads appearing in The News-Star—World for the past several weeks which may be of material assistance in locating the owner.

TO LOSERS

When you advertise a lost article of any kind in The News-Star and Morning World your advertisement will receive the benefit of free listing in our Losers' Service Bureau. This service is provided without additional cost to our advertisers and facilitates the recovery of lost articles.

LOST—Pair of eye-glasses at natatorium. Notify News-Star.

Special Notices 3

REGISTERED SPENCER CORSETIER—Mrs. J. C. Zeigler, 1409 Fairview avenue. Phone 2228.

WILL BUY any amount bull frogs after June 1. Bayles Fish Market. Phone 3193.

WANTED — Grammar grade pupils for summer school work. Phone 3749.

NOTICE—Will be riding to Louisiana Tech all summer, room for 3 students. Phone County 6304.

WANTED—1 or 2 persons to join party going to New York City and return. Share expenses. References exchanged. Phone 5089-W.

NOTICE
No Want-Ads will be taken over the phone for less than 98c. After ad is placed, should you desire to discontinue it, the charge will remain the same unless you call by this office and pay for time run.

Personal 3b

WILL THE PARTY on 3297 please hang up and give us a chance to call 4545—the Sherwin-Williams Co., so we can order some of that good paint and can brag about our good-looking house, too.

DR. RICHEY
Psychologist—Ps. D.
Tells the object of your visit.
When and whom you should marry.
Special readings, 50c. 204 South Second

BUSINESS SERVICES

Educational 5

MEN—WOMEN. Get U. S. government jobs. Commence $105.00 to $175.00 month. Try next Monroe examinations. Prepare immediately. Sample coaching—full particulars and list positions—free. Apply today. Box 1049-R, care News-Star—World.

WANTED — High school graduates to learn the printing trade. It offers opportunities for advancement and financial remuneration. Working conditions are of the best. For free catalog, write V. C. Garriott, Secy.-Treas. of Southern School of Printing, 1314 South Street, Nashville, Tenn.

BUSINESS DIRECTORY
SERVICE BY EXPERTS

AUTOMOTIVE BRAKE SERVICE

OFFICIAL hydraulic brake service station. Brakes adjusted. Relining. Drums turned. United Electric Service. 309 North Third. Phone 365.

BABY CHICKS

—BABY CHICKENS—
Lane Wilson Seed Co. Phone 887

BEAUTY CULTURE

$5.00 OIL PERMANENTS $2.00—Set-manicure 35c. Osborne's. Phone 706.

PILCHER'S Beauty School. New class forming. 110 Catalpa St. Phone 2220.

BEAUTY SHOP

SPECIALIZING in permanent waves. Any style. Johnson Beauty Shop. Phone 1873.

BOATS

LIGHT FISHING BOATS and speed boats ready for delivery. Any type built to order. Roberts Boat Shop. 108 Peach. Phone 4534.

ELECTRIC REFRIGERATION

USED ELECTRIC REFRIGERATORS as low as $5.00 down, $1.00 weekly. Also good used ice refrigerators. Home Appliance Co. 417 DeSiard. Phone 4260.

FURNITURE

WE WILL BUY any amount of good used furniture. Write or phone Mills Furniture company, West Monroe. Phone 420.

WE PAY cash for all kinds of used furniture. Exchange Furniture Store, 109 North Sixth. Phone 384.

WE BUY AND SELL USED FURNITURE. Phone 1914. 915 DeSiard. Bell Furniture Co.

WILL PAY highest cash price for any amount of good used furniture. Dixie Furniture Exchange, 611 DeSiard street. Phone 362.

WE PAY more for used furniture. Hollis Furniture company. Phone 1865.

NOTICE
Highest prices paid for used furniture. We can save you 20% on hardware and farm supplies.
NEW YORK HARDWARE AND FURNITURE CO.
625 DeSiard Phone 1056

FURNITURE REPAIRING

UPHOLSTERING, REFINISHING, antiques, modernistics. Prices reasonable. Koch's Upholstering Shop, 2303 Lee. Phone 4703.

JOB PRINTING

Printed office forms of every description. Ruling and binding. Good printing at the right price. Free estimates. Phone for representative
MONROE PRINTING CO.
We Operate a Union Shop
Phone 4800 Monroe, Louisiana.

LAWNMOWERS

LAWNMOWERS sharpened, $1.00. Bike parts and repairs. Waite Cycle Shop, 129 South Grand.

LAWN MOWERS sharpened by machine. Free delivery. Phone 4061. Haley's Cycle Shop, 116 Walnut.

YES, WE sharpen and repair mowers. Keller's, 407 DeSiard. Phone 840.

LOCKSMITH

KEYS—Safes opened and repaired. Tennis rackets restrung. Phone 121. C. C. Lindley, 126 Jackson.

MATTRESSES

MATTRESSES RENOVATED — Tick furnished, $1.75. Inner springs, $4.95. Work guaranteed. L. W. Gresham, the mattress man, 111 Hart. Phone 2177.

MATTRESSES RENOVATED — Call or write Ouachita Mattress company, 2307 LeSiard. Phone 2744.

MATTRESSES RENOVATED—Tick furnished, $1.95. Inner-spring, $5.95. Work guaranteed. Twin City Mattress Co., 511 Coleman. West Monroe. Phone 4065.

PORCH SWINGS

SPECIAL PRICE on upholstering porch swings. We put in springs. L. W. Gresham, 111 Hart. Phone 2177.

ROOFING AND PAINTING

SPRAY OR BRUSH PAINTING—Guaranteed roofing service. Estimate free. Edelen. Phone 1788-M.

WASHING MACHINES

USED washing machines low as $15.00. Home Appliance Co., 417 DeSiard St. Phone 4260.

NOTARY PUBLIC

IRENE SIMMS REID
NOTARY PUBLIC
NEWS-STAR—WORLD OFFICE

E. N. MANSBERG, JR.
NOTARY PUBLIC
NEWS-STAR—WORLD

BUSINESS SERVICES

Educational 5

SHORTHAND-TYPEWRITING — Starting new classes. Secretarial training. Mrs. Smith. Phone 2779-J.

Hauling, Storage, Transfer 8

LOCAL and long distance hauling. Call Hefley Transfer. Phone 9371.

EMPLOYMENT

Agents, Salesmen 14

SELL YOUR customers nationally known $1.00 items for 5c. Most unique sales plan on the market. Sales tremendous. Profit enormous. Universal Laboratories, Dallas, Tex.

AMBITIOUS SALESMEN
Openings in our national organization for sales managers on new lead plan on Book Magazine propositions. Tremendous permanent income for men with energy and vision. Qualifications must include excellent appearance, preferably between 25 and 50 with some direct selling experience. Car helpful. Write for full details. Publishers Guild, Inc., Dermon Bldg., Memphis, Tenn.

AMAZING NEW OPPORTUNITY—Demonstrate for nationally known tailoring company. Start at $35 weekly. No canvassing. Permanent position. Rapid advancement. Your own clothes free. Give full details. Pioneer, Congress-Throop, Dept. 8187, Chicago.

A Cool Room Advertised Here Means Cool Cash

OUR BOARDING HOUSE



EMPLOYMENT

Agents, Salesmen 14

CLEAR UP TO $10 DAILY—Offer Deluxe Family Bible—$1.95. Experts say worth $5. Average $1 profit. Size 8¾ by 11¾. Every home, church a prospect. Amazing value makes fast sales. Westcraft, Dept. D, Racine, Wis.

Female Help Wanted 15

SPECIAL WORK for married women. Earn to $21 weekly and your own dresses free. No canvassing. Give age and dress size. Fashion Frocks, Dept. N-9743, Cincinnati, O.

NATIONAL ORGANIZATION has opening in Monroe and West Monroe for two well known and responsible women. Call at 115 Haynes street, West Monroe. Mrs. Eppens.

WANTED—Settled white woman housekeeper for couple. Phone 50 or apply 1202 South Third.

Male or Female Help 15a

WANTED—White or colored man and woman to keep house and yard work. In good home. Apartment furnished. References required. Write Box 259-G, care News-Star.

Male Help Wanted 16

ACTIVE MAN—Age no hinderance; interested in steady, pleasant, home-owned business. Car not required. If earnings up to $3 to $5 a day look good, write Zanol, 7206 Monmouth, Cincinnati, O.

ATTENTION CANDY premium men. Lowest prices on candy premiums. Largest premium house in south. Write for catalog. Box 547, Columbus, Ga.

WANTED—Two salesmen for old reliable house prefer men with cars and industrial insurance experience. We teach you how to sell our merchandise. Apply L. B. Price Mercantile Co.

WANTED—Bible salesmen to sell the fastest selling Bible in print. See Mr. Simmons, 217 South Fifth street.

BOYS WANTED
We have several good corners for boys to make their spending money. See Perry Snyder, Street Sales Manager, News-Star—World.

Situations Wanted 17

POSITION AS BOOKKEEPER—Can use machine. Have had twenty years' experience in bookkeeping and general office work. Am employed but desire a change due to outside conditions. Address Box 258, care News-Star.

MISCELLANEOUS

Household Goods 18

REFRIGERATOR, STOVE, kitchen cabinet, dining table, bed, club chair, etc. Phone 1206.

HANDSOME CARVED OAK 10-piece dining room suite, 2 pairs red drapes, white porch table, large bureau with mirror, 4 breakfast room chairs, 4 folding bridge chairs, 4 used gas heaters, 3 new gas heaters, used sewing machine. Can be seen at 1515 Park avenue.

SLIGHTLY USED 100-pound capacity Coolerator ice box. Cheap. Phone 4596.

ANTIQUE FURNITURE OLD GLASS
We are offering the following attractive pieces: Colonial four octagon post walnut bed; Victorian walnut bed, dresser, washstand; drum table, mahogany; marble top table, rosewood; large round pedestal mahogany table; walnut side chairs. Expert workmanship—upholstering, repairing, refinishing. Free estimates. You are invited to see our old glass and antique furniture.
Phone 330 209 Louisville Ave.
PEOPLE'S FURNITURE COMPANY, INC.

Miscellaneous for Sale 18a

MY HOUSEBOAT, very reasonable. 40-foot hull. Good condition. E. K. Flournoy.

WHAT YOU LOSE EACH DAY WITH A VACANT HOUSE OR APARTMENT

RENT	LOSS Daily
$15.00 Monthly	$ .50
$20.00 Monthly	$ .67
$25.00 Monthly	$ .83
$30.00 Monthly	$1.00
$35.00 Monthly	$1.17
$40.00 Monthly	$1.33
$45.00 Monthly	$1.50
$50.00 Monthly	$1.67

Use WANT-ADS

2 Lines 7 Times	$ .98
3 Lines 7 Times	$1.47

MISCELLANEOUS

Miscellaneous for Sale 18a

AEROPLANE FAN, ice machine motor for sale, cheap. Phone 3617.

FOR SALE — Outboard motor, 8-h.p. Johnson. Easy starting, runs good. $35.00. Younse's Service Station, Jackson St.

Typewriters 22

TYPEWRITERS and office machines repaired. Estimates and loan machines free. Factory-trained mechanics. Agents Underwood typewriters. Monroe Office Equipment Co. 810 Walnut. Phone 567.

Farm Products 23

ATTENTION, FARMERS
Nitrate Soda, Potash, Basic Slag, Calcium Arsenate, Soy Beans. Mark W. Stroud, Sec'y. Phone 1358.

GOOD HAY—$8.00 for 32 bales. Phone Robert Fennell. 2327-M.

Chicks 23a

U. S. APPROVED BABY CHICKS
Our chicks are bred for high livability, fast growth and high egg production. Hatch on Tuesday and Friday.
White Leghorns, large ..... $9.00 per 100
R. I. Reds ..... 9.00 per 100
Barred Rocks ..... 9.00 per 100
White Rocks ..... 9.00 per 100
Add 1 cent per chick on orders of less than 50 to be shipped. We cannot ship less than 25 chicks. We operate the only U. S. approved hatchery in Monroe. Royal Feed and Seed Store. 812 DeSiard. Telephone 1068. Monroe, La.

PULLETS—Eight to twelve weeks old—Pedigreed Cockerels and baby chicks at summer prices. U. S. certified grade. 100% white diarrhea clean. Southern champion layers. World's fair. Pioneer R. O. P. breeding farm south. Catalog free. Drumm Egg Farms, Hattiesburg, Miss.

80 LAYING HENS—Year old. Part Leghorns. 50c each. Flock for sale only. Phone 4923.

BABY CHICKS
U. S.-approved pullorum-tested. Royal Feed and Seed Store. Phone 1068

Florist 26a

CUT FLOWERS, snapdragons, roses, gladiolus. 815 North Fifth, West Monroe. Phone 3393.

Dogs, Cats and Pets 27

FOR SALE—Beautiful German police puppies. Write Hugo Jereslaw, Newellton, La.

SOLD $7,000.00 worth rabbits last year. I buy all raised. Get my proposition. I. W. Taylor, Hapsville, Ga.

Wanted to Purchase 28

WANTED TO BUY—All kinds of hardwood logs delivered to Delhi, La., or hardwood timber accessible to Delhi. Leonard Bryant, General Delivery, Delhi, La.

FINANCIAL

Business Opportunities 29

BOTTLING PLANT in New Orleans. Sold 35,000 cases well-known drink in 1938. 15c case net profit. Modern equipment. Price $15,000. Terms.

SOUTHERN BUSINESS BROKERS
318 Carondelet St. New Orleans, La.

FOR SALE OR RENT—11-room hotel. Furnished. Good location, DeSiard street. Terms. Will sell furniture. Phone 9360.

HIGH-CLASS beauty shop for sale in manufacturing city of 6,000. $2,000.00 worth of fixtures and merchandise. Will sacrifice at heavy discount. Excellent reason for selling. Some terms can be arranged. Box 257, News-Star.

Money to Loan 31

BORROW ON CAR; 1st Payment July 15th

We will loan you CASH on your car, or reduce your payments regardless of WHO you owe, or both. Drive to 500 Walnut street and show us your car. Then we will arrange everything for you RIGHT THEN if your car is worth it. You can have up to 18 months to repay us. NOTHING DUE UNTIL JULY 15. No signature but your own. You can live anywhere.

Motors Securities Co., Inc.
500 WALNUT ST.

Simple, Up-to-date Way to Get VACATION MONEY

Finance the kind of vacation most beneficial to you here:
- Chief requirement—just your ability to pay small instalments.
- No co-signers required. No credit inquiries of friends or employer.

Approved by "Good Housekeeping."

PERSONAL FINANCE CO.
Phone 1288 209 Bernhardt Bldg.
Vernon Adkins, Manager

RENTALS

Furnished Apartments 32

SMALL FURNISHED APARTMENT—One block of Northeast Center. Utilities paid. Phone 1239.

FURNISHED DOWNSTAIRS APARTMENT—Cool and comfortable. 115 Stone.

TWO OR THREE-ROOM furnished apartment. Convenient to bath. Garage. 308 Arkansas.

MODERN 4-ROOM DUPLEX apartment. 1909 South Grand. Phone 2588.

APARTMENT FOR COUPLE—All conveniences. 608 South Third. Phone 2100.

FOR RENT—Small furnished apartment. Hot water. 319 Catalpa.

FURNISHED FOUR and two-room apartments. 1811 Jackson. Mrs. R. E. Davis. Phone 1094.

4-ROOM APARTMENT—Private bath and entrance. 615 St. John. Phone 116.

2-ROOM FURNISHED APARTMENT — Private entrance. Adjoining bath. 514 Hall. Phone 1735-M.

CLEAN, NICELY FURNISHED 2-ROOM apartment. Electrolux. Bills paid. Priced very reasonable. 3101 Gordon. Phone 1463.

MODERN FURNISHED APARTMENT—Close in. Electric refrigeration. Couple. Phone 979.

ONE AND two-room furnished apartments. Sink. 510 Breard. Phone 2815-W.

SMALL MODERN furnished apartment. Private entrances. Apply 406 St. John.

FURNISHED apartment. Strictly private. Adult. 401 Layton avenue.

MODERN furnished Riverview apartments. 2900 South Grand. Phone 3280.

NICELY furnished apartment. Private entrance. 416 Wood, West Monroe. Call 5169-W.

2-ROOM FURNISHED APARTMENT—To couple. Phone 3024.

FIVE-ROOM furnished apartment, near Junior College. 1211 Filhiol Ave.

TWO-ROOM furnished apartment. Close in. 412 Wood, West Monroe.

GARAGE apartment. 201 McGuire Ave., in Cole Addition. Phone 1814.

FURNISHED APARTMENTS — One 2-room, one 4-room, baths, garages. Very desirable. 1112 North Second.

TWO-ROOM FURNISHED APARTMENT. Private home. 404 North Fifth.

TWO-ROOM FURNISHED APARTMENT. 116 South Fifth. Phone 4551-M.

THREE-ROOM furnished and five-room unfurnished duplex. 1013 North Fifth. Apply Tuesday between 9 a.m. and 4 p.m.

FOUR-ROOM furnished apartment. Bath. Garage. 408 Pine. 858 or 963.

ATTRACTIVE furnished and unfurnished apartments. North side. Will D. King. Phone 649.

FOR RENT—Nicely furnished two-room apartment. Private bath. 507 St. John.

FURNISHED or unfurnished apartments. Layton place. Quiet. Cool. Phone 1433.

FOR RENT—One good loaf of Bread—SUREBEST

Unfurnished Apts. 32a

TWO UNFURNISHED ROOMS—Reasonable rent. 1123 Mississippi street.

NICE APARTMENT — Desirable location. North side. Phone 3240 or 1380-J.

TWO-ROOM UNFURNISHED apartment. Private entrance. 101 Linderman, West Monroe.

NEW MODERN four-room unfurnished apartment. Rochelle Ave. $35.00. Will D. King. Phone 649.

TWO unfurnished rooms. $10.00 monthly. Bills paid. 1100 Alabama St.

THREE-UNFURNISHED rooms. Hot and cold water. Bath and sink. Private entrance. All bills paid. $15.00 monthly. 604 Wood.

FREE ROOMING RENTAL SERVICE
As a convenience to those not familiar with streets and locations, The News-Star—World conducts a ROOMING INFORMATION BUREAU — free for the asking.

Boarding Houses 33

ROOM AND BOARD—Excellent meals. Attractive location. 1115 Jackson. Phone 5132.

LARGE cool room. Meals. Close in. Call Mrs. Griffin. 209 Washington. Phone 3857.

ROOM AND BOARD—Large front bedroom, connecting bath. Price reasonable. Couple preferred. Phone 1408.

Furnished Rooms 34

NICE COMFORTABLE BEDROOM—Adjoining bath. 2 blocks from town. Phone 4748.

LARGE, COOL FRONT BEDROOM—214 North Seventh. Phone 1184.

FURNISHED BEDROOM — Private entrance. 312½ Grammont. Phone 3661-J.

RENTALS

Furnished Rooms 34

BEDROOM, ADJOINING BATH, private entrance. North side. Phone 2315.

BEDROOM—Private home. Available June 15th. Dining room suite for sale. 604 Arkansas.

BEDROOM, with or without board. Close in. Phone 5212. 206 South First, West Monroe.

Houses for Rent 36

FOR RENT, CHEAP—Freshly painted inside and out five-room house. Extra large garden, chicken house, pasture, gas, water. Two miles out old Columbia road. Phone 2417-R.

WELL FURNISHED 5-room home. Sleeping porch. Immediate possession. Phone 2282-M.

5-ROOM FURNISHED HOUSE—212 Drew avenue, West Monroe. Phone 3376-W.

UNFURNISHED 5-ROOM HOUSE—1012 South Third. Phone 1796.

FIVE-ROOM house. All conveniences. Very reasonable. West Monroe. Phone 1205.

FIVE-ROOM house. 211 North Sixth St., West Monroe. Phone 4396-M.

NOTICE
New homes for the fastidious
1701 North Fourth Street—5-room unfurnished duplex, modern.
1707 North Fourth, bungalow—Extra modern, exceptionally fine, open 4 to 6 p.m.
Further information call 4634

FIVE-ROOM HOUSE—All conveniences, good condition. West Monroe. Phone 117.

REAL ESTATE

Acreage and Farms 40

FOR SALE—Large tract of land. Will sell from 2 to 10-acre tracts. On Standifer avenue. Phone 4418. E. W. Cruse.

80 acres land ¼ mile off Winnsboro road near Bernstein park. $3,200.00. Will sell half. E. W. Cruse. Phone 4418.

160 ACRES LAND 7½ miles from West Monroe. Just off Natchitoches road. $10.00 per acre. Phone 4418. E. W. Cruse.

INDIVIDUAL OWNER

offers for sale 22½ acres finest quality land in Bon Air subdivision, located 4 miles east of Monroe, on year-round gravel road that runs from Highway No. 80 to Millhaven road. Five-room house, barn, garage, hay-barn and small two-room tenant shack. Lights, gas, water and telephone available, if desired. Owner has paid original down payment and four annual notes. If sold within one week, will accept $750 cash for equity and buyer to assume 16 remaining notes of $212.90 each, to insurance company, interest included. Buyer to own present crop.

Mark H. Wilenzick, Agent.

304 Bernhardt Bldg., Tel. 1764 or 814.

10 ACRES LAND OUT White's Ferry road with water front. Ideal location for camp. Gas and electricity available. E. W. Cruse. Phone 4418.

40 ACRES OF LAND 6 miles out, just off highway 80 on new gravel road. $25.00 per acre. 20 acres in cultivation. E. W. Cruse. Phone 4418.

Houses for Sale 42

LARGE HOUSE and lot 417 Washington street, $6,500.00. E. W. Cruse. Phone 4418.

FOR SALE—Five-room house and lot. Splane place, $1,750.00. Phone 4418. E. W. Cruse.

REAL ESTATE

Houses for Sale 42

707 BRES—Newly decorated. Also large 2-story house, 4 baths, walking distance, suitable for apartment or boarding house, choicest location. Phone 1094. Mrs. Davis.

SIX-ROOM HOUSE—3 acres land all modern conveniences on old Monroe-Bastrop highway. Phone 4418. E. W. Cruse.

FOR SALE—House, furniture and land on Whites Ferry road. Inquire Mark Harris' store.

2-ROOM HOUSE—$650. One block off DeSiard road. E. W. Cruse. Phone 4418.

NICE 5-ROOM HOUSE—3300 block Dick Taylor street. Near Lyda Benton school. Willing to sacrifice. E. W. Cruse. Phone 4418.

FOR SALE—All the Peoples Homestead and Savings association properties. Phone Jonas Selig or Morton Myatt. Office phone 4990. Residence Phones 978 or 3382.

Lots for Sale 43

BUSINESS LOT—Fronts 124 feet on 9th street railroad track, south side Breard. F. M. Gates. Phone 2656.

FOR SALE
2 Choice Lots Edgewater Gardens
Each Fronting 200 Feet On Bayou
Call 3774 or 1647

LOT, 50x150 FT., on Milton St., Fairview Addition. $750.00. Paving paid. Phone 2588.

LOT 50x150
On Smith Avenue in Morningside Addition near Northeast Center. Priced right.
PHONE 86

Wanted—Real Estate 45

WANTED—To hear from owner of farm or unimproved land for sale. Wm. Hawley, Baldwin, Wis.

Real Estate Agents 46

LOANS
ON REAL ESTATE
5½%
Direct reduction plan
PEOPLES HOMESTEAD AND SAVINGS ASSN.

AUTOMOBILE

Automobiles for Sale 47

A BARGAIN—One Farmall tractor, one No. 3 Farmall middle buster. See Bert Mahoney, Insurance Wrecking company, 2005 DeSiard street. Phone 4444.

WE PAY CASH FOR USED CARS—See Allen Ritter. 1919 DeSiard. Phone 2330.

Automobiles Wanted 48

HIGHEST CASH PRICES for good used cars. Buy, sell, trade. Used Car Exchange, 1111 DeSiard. Phone 221.

Trucks and Trailers 49

FOR SALE—Best used trucks in town. One 1936 International, 1½-ton, $175.00. One 1936 Chevrolet, 1½-ton, $175.00. One 1935 Chevrolet 1½-ton, $150. One 1931 Chevrolet, 1½-ton, $65.00. One 1932 Ford pick-up, ½-ton, $100.00. One 1931 Ford dual, 1½-ton, $100.00. See G. L. Mahoney, 1611 DeSiard. Phone 3919.

HOUSE TRAILERS FOR SALE
MASSEY SERVICE
820 JACKSON STREET

AUTOMOBILE

Automobiles for Sale 47

AUTOMOBILE

Automobiles for Sale 47

SPECIAL
PRICES AND TERMS

	Down Payment	Monthly Payment
1936 Chevrolet Town Sedan	$65	$21.26
1936 V-8 Coach	$85	$19.74
1934 V-8 Coach	$50	$13.23
1934 V-8 Coupe	$50	$11.58
1935 Standard Chevrolet Coach	$75	$13.23
1934 Plymouth Coupe	$50	$12.40

All Cars in Excellent Condition and Ready to Go!

MOTORS SECURITIES CO., INC.
500 Walnut St. Phone 1553

$400.00 BONUS

TO BE GIVEN TO OUR SALESMEN FOR THEIR EFFORTS DURING THE MONTH OF JUNE. EACH MAN WILL SHARE IN THIS JACK POT.

100 USED CARS
MUST BE SOLD
PRICES REDUCED
ON OUR ENTIRE STOCK

The following gentlemen earnestly solicit the cooperation and assistance of their many friends in winning this prize. Just phone your prospects in. Phones 1436, 1437, 1438.

Mr. E. S. "Red" Wells, Mr. R. R. "Ham" Breard, Mr. R. E. "Red" Autrey, Mr. Grady E. Lee, Mr. W. "Bill" Grasco, Mr. J. A. McIntyre, Mr. S. U. "Slim" Jones, Mr. C. H. Gibson, Mr. H. J. Coleman, Mr. J. A. Wilkes, Mr. M. A. Dixon.

IN THIS SALE CARS WILL BE SOLD FROM $15.00 UP. SALE LASTS 30 DAYS.

YOUR NOTES ARE HANDLED IN OUR OWN FINANCE DEPARTMENT
YOUR INSURANCE IS WRITTEN BY LOCAL AGENTS

MONROE AUTO & SUPPLY CO., INC.
"25 Years of Friendly Service"
PHONE 1436 PHONE 1438

RUSTON MAY BUY CHURCH AND LOT

Circulate Petitions On Question Of Purchasing Old Methodist Property

RUSTON, La., June 3.—(Special)—Petitions are being circulated among Ruston property owners to ascertain their wishes in regard to the city's purchase of the old Methodist church building and lot.

Women's clubs and civic groups are said to have originated the suggestion that the city buy the property for remodeling into a community center, and as a consequence city officials are sponsoring a survey of public opinion on the matter.

The petitions asking for a "yes" or "no" vote by the property holders, specify a price of $17,500 for the brick building and lot.

The lot was deeded to the Methodists of Ruston by Robert E. Russ for whom the city of Ruston is named. The building to be sold was erected in 1905 as the second Methodist church here. A new Methodist church one block east of the old church was formally dedicated on April 2.

After the new church was built the Russ heirs sought to prevent sale of the old church and lot by the Methodists on the grounds that the property was deeded to the Methodists only as long as it was used for church purposes. As a result the matter was taken into court and the Methodists were given the right to sell the property.

CAMP FIRE

Okechee

The Okechee group met at the Baptist recreation center Saturday morning with Miss Jessie M. Ramey. After the meeting was called to order and the pledge taken the group recited the 12 requirements of the camp fire girls. Plans were made for the entertainment of Fire members of camp to be held March 2 was conducted. Those present were Lucia Lewis, Genevieve Bruce, Mozelle Bevan, Vera Mae Ashley, Lee Mae Lewis, Betty Bevan, Vera Mae Bruce, Willie Mae Moore, Sara Alice Moore, Dorothy Dunn, Mary Lee Gaines.

Tawanka

The Tawanka group met at the home of its guardian, Mrs. Earl Hamilton, Saturday afternoon. The program was in charge of Elizabeth Sessions and Betty Bevan. Those present were Betty Bevan, Virginia Mae Bruce, Mary Lee Hamilton, Mary Lee Gaines, Mary Lee Moore, Mary Lee Bruce, Mary Lee Hamilton, Dorothy Jo Lewis, Sara Alice Gaines.

Blue Birds

[illegible]

Wacherlowan Nos. 1 And 2

[illegible]

Wicaka

The Wicaka group met at the Methodist church with Miss Hazel Russell Monday afternoon. The group chose sewing paper doll dress for its next meeting. Three were lots of pretty dresses made.

The Wicaka group has planned a swimming party to take the place of the regular meeting next Monday and will meet at the camp Fire Headquarters at 2 p.m.

After the meeting candy was passed to Delores Mercer, Evelyn Guernsey, Louise Williams, Norma Jean Warren, Lucille Bellmore, Elsie Woods, Patsy Faith Gooch, Mildred White, Jackie White.

SUMMER BANDS TO BE MAINTAINED AT SCHOOL

Registration for the summer band school will open at Ouachita Parish High school Monday at 8 a.m., it was announced Saturday by Director Walter C. Minnear.

There will be three band, the beginners' band, the second band and the first band.

All who are interested are asked to communicate with Mr. Minnear Monday morning. The bands will practice every afternoon through the summer season.

LEAVE FOR CHICAGO

Mrs. Joe Anzelmo and daughter Ida Lee left here Saturday morning for Chicago, Ill., where they will spend a month with Mrs. Anzelmo's mother, Mrs. C. Panzico.

Classification Index

MONROE NEWS-STAR
— and —
MORNING WORLD
Classified Advertising
RATES
ALL ADS RUN IN
Morning World
AND
News-Star
OR SUNDAY NEWS-STAR—WORLD
MINIMUM CHARGE 45c
Count five words to the line
PHONE YOUR
WANT-ADS
PHONE 4800

Want-Ads will be accepted over telephone for all classifications except "Situations Wanted." All telephone ads are "accommodation accounts" for the convenience of our customers in transacting business over the telephone. No ledger account is kept on account of the great number of want-ads; therefore, ALL ADS MUST BE PAID WITHIN THREE DAYS AFTER FIRST INSERTION. NO REFUND ON ADS RUN LESS THAN THREE DAYS.

Closing Time for Want-Ads
Morning World .... 5 P. M.
News-Star ..... 10 A. M.

1 Time ..... 15c per line
3 Times Consecutively ..... 12c per line
7 Times Consecutively ..... 9c per line

The following classifications are arranged alphabetically under group headings and numbered for quick reference.

Legal Notices—1

ANNOUNCEMENTS
Lost, Found, Strayed—2
Special Notices—3
Wanted to Exchange—3-A

BUSINESS SERVICES
Dressmaking, Sewing—4
Photographers—4-A
Barber Shops—4-B
Educational—5
Music Lessons—6
Dry Cleaners—6-A
Cities and Developments—6-B
Radio Repairs—7
Hauling, Storage, Transfer—8

CONTRACTORS
Carpenters and Contractors—9
Building Materials—10
Electric Wiring and Supplies—11
Painting and Papering—12
Plumbing—12-A
Roofing and Sheet Metal—13

EMPLOYMENT
Agents, Salesmen—14
Female Help Wanted—15
Male or Female Help—15-A
Male Help Wanted—16
Situations Wanted—17

MISCELLANEOUS
Household Goods—18
Miscellaneous for Sale—18-A
Musical Instruments—19
Machinery—20
Office and Store Fixtures—21
Typewriters—22
Farm Products—23
Chicks—23-A
Farm Implements—24
Livestock for Sale—25
Seeds and Plants—26
Florist—26-A
Pets—27
Dogs, Cats and Pets—27-A
Wanted to Purchase—28
For Sale or Trade—28-A

FINANCIAL
Business Opportunities—29
Investments—30
Money to Loan—31

RENTALS
Furnished Apartments—32
Unfurnished Apts.—32-A
Boarding Houses—33
Furnished Rooms—34
Houses for Rent—36
Garages for Rent—37
Wanted to Rent—38

REAL ESTATE
Acreage and Farms—40
Business Property—41
Houses for Sale—42
Lots for Sale—43
Suburban for Sale—43-A
Out-of-Town Property—44
Wanted—Real Estate—45
Real Estate Agents—46

AUTOMOBILE
Automobiles for Sale—47
Automobiles Wanted—48
Trucks and Trailers—49
Auto Accessories—50

ANNOUNCEMENTS

Lost, Found, Strayed 2

FOUND ...

THE LOSERS' SERVICE BUREAU
TO FINDERS
If you have found a [illegible] call the Morning World or News-Star and Morning World office. We will [illegible] some of the losers [illegible] about your finding [illegible].
TO LOSERS
When [illegible] office of any [illegible] Star and Morning World [illegible] and whom you should [illegible] about your [illegible].

Special Notices 3

[illegible]

WANTED [illegible]

NOTICE [illegible]

WANTED [illegible]

NOTICE

No Want-Ads will be taken over the phone for less than 98c. After ad is placed, should you desire to discontinue it, the charge will remain the same unless you call by this office and pay for time run.

Personal 3b

WILL THE PARTY [illegible] up and [illegible] Sherwin Williams [illegible] some of the [illegible] about our [illegible].

DR. RICHEY
Psychologist—Ps. D
Trust the optics of your EAR
When and whom you should HEAR
Special readings, 50c 204 South Second

BUSINESS SERVICES

Educational 5

MEN, WOMEN ... [illegible] next Monday [illegible] immediately. Sample coaching [illegible] tions and list positions free. Apply today. Box 1041-B care News-Star-World.

WANTED—High school graduates to learn the printing trade. It offers opportunities for advancement and financial remuneration. Working conditions are of the best. For free catalog, write A. C. Harris, Secretary, Dept. Printing, 1314 South Street, Nashville, Tenn.

A Cool Room Advertised Here Means Cool Cash

BUSINESS DIRECTORY
SERVICE BY EXPERTS

AUTOMOTIVE BRAKE SERVICE
OFFICIAL hydraulic brake service station. Brakes adjusted. Relining. Drums turned. United Electric Service, 306 North Third. Phone 385.

BABY CHICKS
—BABY CHICKENS—
Lane Wilson Seed Co. Phone 867

BEAUTY CULTURE
$4.00 OIL PERMANENTS $2.50 ... Satinaire 35c. Ogbourne's. Phone 306.
PITCHER'S Beauty School. New class forming. 113 Catalpa St. Phone 2220.

BEAUTY SHOP
SPECIALIZING in permanent waves. Ada Lee Johnson Beauty Shop. Phone 1813.

BOATS
LIGHT FISHING BOATS and 4-speed boats ... Phone 4814.

ELECTRIC REFRIGERATION
USED ELECTRIC REFRIGERATORS as low as $10 down, $10 weekly. Also good ... Home Appliance Co. 611 DeSiard. Phone 4260.

FURNITURE
WE WILL BUY ... Phone 47.
WE PAY cash for ... Exchange Furniture Store, 103 North Grand. Phone 384.
WE BUY AND SELL USED FURNITURE ... Phone 1665.
WE PAY cash price for any ... Dixie Furniture Exchange, 611 DeSiard street. Phone 372.
WE PAY ... Phone 1665.

NOTICE
Highest prices paid for used furniture. We can save you 30% on hardware and farm supplies.
NEW YORK HARDWARE AND FURNITURE CO.
625 DeSiard Phone 1656

FURNITURE REPAIRING
[illegible]

JOB PRINTING
... forms of every description. Quick printing at the ... Free estimates. Phone for representative.
CONDOR PRINTING CO.
We Operate a Union Shop
Phone 43[illegible] Monroe, Louisiana

LAWNMOWERS
[illegible]

LOCKSMITH
KEYS ... and repaired. Tire ... Phone 321. C. C.

MATTRESSES
[illegible]
SAVED ... Call or ... A Mattress Co. Phone 2307.
MATTRESSES RENOVATED. Tick ... Innerspring $5.95. Work ... Mattress Co., 811 ... Phone 4-65.

PORCH SWINGS
[illegible]

ROOFING AND PAINTING
[illegible]

WASHING MACHINES
... Washers $19.95 ... Home Appliance Co. 422 DeSiard St.

NOTARY PUBLIC
IRENE SIMMS REID
NOTARY PUBLIC
NEWS-STAR WORLD OFFICE

E. S. MANSFIELD, JR.
NOTARY PUBLIC
NEWS-STAR WORLD

BUSINESS SERVICES

Educational 5

[illegible]

Hauling, Storage, Transfer 8

[illegible]

EMPLOYMENT

Agents, Salesmen 14

[illegible]

NOTICE TO WARNOUS SALESMEN
Our ... of men by Rural ... Mississippi ... Experienced ... Write ... Dept. B-887, ... Congress Bldg., ...

AMAZING NEW OPPORTUNITY ... nationally known ... company ... Write ... Dept. B-887, ... Congress Bldg., ...

OUR BOARDING HOUSE



EMPLOYMENT

Agents, Salesmen 14

CLEAR $10 TO $30 DAILY ... Phone ... Experience ... Apply ... Avenue ... Phone ... Wednesday ... Dept. ...

Female Help Wanted 15

SPECIAL WORK ... Write ... Box ... Necessary to ... Female Dept. ...

NATIONAL ORGANIZATION ... Write ... Box ... Monroe ...

WANTED ... Phone ...

Male or Female Help 15a

[illegible]

Male Help Wanted 16

[illegible]

BOYS WANTED

... good corners for boys ... Apply ... See Percy Sessions, Street Sales Manager, News-Star-World.

Situations Wanted 17

POSITION AS BOOKKEEPER ... Box ... News-Star.

MISCELLANEOUS

Household Goods 18

REFRIGERATOR STOVE ... Phone ...

HANDSOME CARVED OAK ... Can be seen ... Phone ...

ANTIQUE FURNITURE
OLD GLASS
We are offering the following attractive ... Come ... Expert ... Phone 320. ... 209 Louisville Ave.
PEOPLE'S FURNITURE COMPANY, INC.

Miscellaneous for Sale 18a

MY HOUSEHOLD ... Phone ...

WHAT YOU LOSE EACH DAY WITH A VACANT HOUSE OR APARTMENT

RENT	LOSS Daily
$15.00 Monthly	$ .50
$20.00 Monthly	$ .67
$25.00 Monthly	$ .83
$30.00 Monthly	$1.00
$35.00 Monthly	$1.17
$40.00 Monthly	$1.33
$45.00 Monthly	$1.50
$50.00 Monthly	$1.67

Use WANT-ADS

3 Lines 7 Times ..... $ .98
3 Lines 7 Times $1.47

MISCELLANEOUS

Miscellaneous for Sale 18a

AEROPLANE FAN ... Phone ...

FOR SALE ... Yellow Cab Service Station, Jackson St.

Typewriters 22

TYPEWRITERS and ... Factory-trained mechanics. Agents Underwood typewriters. Monroe Office Equipment Co., 310 Walnut. Phone 107.

Farm Products 23

ATTENTION, FARMERS
... Soda, Potash, Boric Acid, Calcium ... Bruce, Monroe, La. Phone 2338.

GOOD HAY ... Phone ... 2327-M.

Chicks 23a

U. S. APPROVED BABY CHICKS
... Hatch ...
White Leghorns ... $5.00 per 100
R. I. Reds ... 9.00 per 100
Barred Rocks ... 9.00 per 100
White Rocks ... 9.00 per 100
All ... per chick on orders of less than 50 to be shipped. We cannot ship less than 25 chicks. We operate the only U. S. approved hatchery in Monroe. Royal Feed and Seed Store, 812 DeSiard. Telephone 3064. Monroe, La.

BULLETIN ... Phone ... Prices ... Phone ... Monroe, La.

SEXING HENS ... Phone ...

BABY CHICKS
U. S.-approved pullorum-tested. Royal Feed and Seed Store. Phone 1068.

Florist 26a

CUT FLOWERS ... Phone ...

Dogs, Cats and Pets 27

FOR SALE ... Phone ...

SOLD ... Phone ...

Wanted to Purchase 28

WANTED TO BUY ... Phone ...

FINANCIAL

Business Opportunities 29

BOTTLING PLANT ... Sold ... cases ... Modern ... Price ... Terms.

SOUTHERN BUSINESS BROKERS
518 Carondelet St. New Orleans, La.

FOR SALE OR RENT ... Phone ...

HIGH-CLASS ... Phone ...

Money to Loan 31

BORROW ON CAR; 1st Payment July 15th

We will loan you CASH on your car, or reduce your payments regardless of who you owe or both. Drive to 500 Walnut street and show us your car. Then we will arrange everything for you RIGHT THERE if your car is worth it. You can have up to 18 months to repay us. NOTHING DUE UNTIL JULY 15. No signature but your own. You can live anywhere.

Motors Securities Co., Inc.
500 WALNUT ST.

Sample, Up-to-date Way to Get VACATION MONEY
Explain the kind of vacation most beneficial to you here
● Chief requirement ... your ability to pay small instalments
● No co-signers required. No credit inquiries of friends or employer
Approved by "Good Housekeeping."
PERSONAL FINANCE CO.
Phone 1288 209 Bernhardt Bldg.
Vernon Askins, Manager

RENTALS

Furnished Rooms 34

BEDROOM, ADJOINING BATH, private entrance. North side. Phone 2319.

BEDROOM—Private home. Available June 15th. Dining room suite for sale. 804 Arkansas.

BEDROOM, with or without board. Close in. Phone 3212. 208 South First, West Monroe.

Houses for Rent 36

FOR RENT, CHEAP—Freshly painted inside and out five-room house. Extra large garden, chicken house, pasture, gas, water. Two miles out old Columbia road. Phone 2417-R.

WELL FURNISHED 5-room home. Sleeping porch. Immediate possession. Phone 2282-M.

5-ROOM FURNISHED HOUSE—212 Drew avenue, West Monroe. Phone 3378-W.

UNFURNISHED 5-ROOM HOUSE—1012 South Third. Phone 1796.

FIVE-ROOM house. All conveniences. Very reasonable. West Monroe. Phone 1209.

FIVE-ROOM house. 211 North Sixth St., West Monroe. Phone 4396-M.

NOTICE
New homes for the fastidious
1201 North Fourth Street—5-room unfurnished duplex, modern.
1202 North Fourth, bungalow—Extra modern, exceptionally fine. open 4 to 6 p.m.
Further information call 4634.

FIVE-ROOM HOUSE—All conveniences, good condition. West Monroe. Phone 117.

REAL ESTATE

Acreage and Farms 40

FOR SALE—Large tract of land. Will sell from 2 to 10-acre tracts. On Standifer avenue. Phone 4418. E. W. Cruse.

80 acres land ¼ mile off Winnsboro road near Bernstein park. $3,200.00. Will sell half. E. W. Cruse. Phone 4418.

160 ACRES LAND 7½ miles from West Monroe. Just off Natchitoches road. $10.00 per acre. Phone 4418. E. W. Cruse.

10 ACRES LAND OUT White's Ferry road with water front. Ideal location for camp. Gas and electricity available. E. W. Cruse. Phone 4418.

40 ACRES OF LAND 6 miles out, just off highway 80 on new gravel road. $20.00 per acre. 20 acres in cultivation. E. W. Cruse. Phone 4418.

Houses for Sale 42

LARGE HOUSE and lot 417 Washington street, $8,500.00. E. W. Cruse. Phone 4418.

FOR SALE—Five-room house and lot Splane place, $1,750.00. Phone 4418. E. W. Cruse.

REAL ESTATE

Houses for Sale 42

707 BREE—Newly decorated. Also large 2-story house, 4 baths, walking distance, suitable for apartment or boarding house, choicest location. Phone 1094. Mrs. David.

SIX-ROOM HOUSE—3 acres land all modern conveniences on old Monroe-Bastrop highway. Phone 4418. E. W. Cruse.

FOR SALE—House, furniture and land on Whites Ferry road. Inquire Mark Harris' store.

2-ROOM HOUSE—$650. One block off DeSiard road. E. W. Cruse. Phone 4418.

NICE 5-ROOM HOUSE—3300 block Dick Taylor street. Near Lyda Benton school. Willing to sacrifice. E. W. Cruse. Phone 4418.

FOR SALE—All the Peoples Homestead and Savings association properties. Phone Jonas Seliz or Morton Myatt. Office phone 4990. Residence Phones 978 or 2382.

Lots for Sale 43

BUSINESS LOT—Fronts 126 feet on 9th street railroad track, south side Breard. F. M. Gates. Phone 2656.

FOR SALE
2 Choice Lots Edgewater Gardens
Each Fronting 200 Feet On Bayou
Call 3774 or 1647

LOT, 50x150 FT., on Milton St., Fairview Addition. $750.00. Paving paid. Phone 2588.

LOT 50x150
On Smith Avenue in Morningside Addition near Northeast Center. Priced right.
PHONE 86

Wanted—Real Estate 45

WANTED—To hear from owner of farm or unimproved land for sale. Wm. Hawley, Baldwin, Wis.

Real Estate Agents 46

LOANS
ON REAL ESTATE
5½%
Direct reduction plan
PEOPLES HOMESTEAD AND SAVINGS ASSN.

AUTOMOBILE

Automobiles for Sale 47

A BARGAIN—One Farmall tractor, one No. 3 Farmall middle buster. See Bert Mahoney, Insurance Wrecking company, 2005 DeSiard street. Phone 4444.

WE PAY CASH FOR USED CARS—See Allen Ritter, 1910 DeSiard. Phone 2330.

Automobiles Wanted 48

HIGHEST CASH PRICES for good used cars. Buy, sell, trade. Used Car Exchange, 1111 DeSiard. Phone 221.

Trucks and Trailers 49

FOR SALE—Best used trucks in town. One 1936 International, 1½-ton, $175.00. One 1936 Chevrolet, 1½-ton, $175.00. One 1935 Chevrolet 1½-ton, $150. One 1931 Chevrolet, 1½-ton, $65.00. One 1932 Ford pick-up, ½-ton, $100.00. One 1931 Ford dual, 1½-ton, $100.00. See O. L. Mahoney, 1611 DeSiard. Phone 3513.

HOUSE TRAILERS FOR SALE
MASSEY SERVICE
320 JACKSON STREET

AUTOMOBILE

Automobiles for Sale 47

AUTOMOBILE

Automobiles for Sale 47

SPECIAL
PRICES AND TERMS

	Down Payment	Monthly Payment
1936 Chevrolet Town Sedan	$65	$21.26
1936 V-8 Coach	$85	$19.74
1934 V-8 Coach	$50	$13.23
1934 V-8 Coupe	$50	$11.58
1935 Standard Chevrolet Coach	$75	$13.23
1934 Plymouth Coupe	$50	$12.40

All Cars in Excellent Condition and Ready to Go!

MOTORS SECURITIES CO., INC.
500 Walnut St. Phone 1553

$400.00 BONUS

TO BE GIVEN TO OUR SALESMEN FOR THEIR EFFORTS DURING THE MONTH OF JUNE. EACH MAN WILL SHARE IN THIS JACK POT.

100 USED CARS
MUST BE SOLD

PRICES REDUCED
ON OUR ENTIRE STOCK

The following gentlemen earnestly solicit the cooperation and assistance of their many friends in winning this prize. Just phone your prospects in. Phones 1436, 1437, 1438.

Mr. E. S. "Red" Wells, Mr. R. R. "Ham" Breard, Mr. R. E. "Red" Autrey, Mr. Grady E. Lee, Mr. W. "Bill" Grasco, Mr. J. A. McIntyre, Mr. S. U. "Slim" Jones, Mr. C. H. Gibson, Mr. H. J. Coleman, Mr. J. A. Wilkes, Mr. M. A. Dixon.

IN THIS SALE CARS WILL BE SOLD FROM $15.00 UP. SALE LASTS 30 DAYS.

YOUR NOTES ARE HANDLED IN OUR OWN FINANCE DEPARTMENT
YOUR INSURANCE IS WRITTEN BY LOCAL AGENTS

MONROE AUTO & SUPPLY CO., INC.
"25 Years of Friendly Service"
PHONE 1436 PHONE 1438

V. M. I. ALUMNI TO GATHER JUNE 10

All Classes To Attend Reunion During Centennial Commencement

LEXINGTON, Va., June 3.—Virginia Military institute alumni from every state are expected to attend reunions of all classes during the Centennial commencement exercises from June 10 to June 14. Major Herbert Jacob, alumni secretary, estimates that at least one-third of the more than 5,300 living ex-cadets will be present.

A crowded program of military, social and academic activities has been announced by Major-General Charles E. Kilbourne, the sixth superintendent to serve the institute since its founding on November 11, 1839.

Mounted and dismounted drills of Saturday, June 10, will be followed by a regimental review before the board of visitors and a dress parade at which military trophies will be awarded. The monogram club hop, first of a set of three formal dances, will be held in William H. Coke ('94) hall.

On Sunday, designated as "Patrons' Day," inspection of arms and quarters will be followed by services in Jackson Memorial hall. The baccalaureate sermon will be delivered by Dr. Sparks W. Melton, astor of the Freemason Street Baptist church of Norfolk. In the evening a reception for alumni will be held in Alumni hall.

"Military Day," Monday, June 12, will be featured by infantry, cavalry, and artillery drills and a garrison review of all military units. Academic exhibits will be made from 11:30 a.m. to 1 p.m. At 10 p.m., the graduating class of 156 members, largest in the history of the institute, will present an elaborate figure to open the final german.

Governor James H. Price will address the alumni on Tuesday as a highlight of "Alumni Day." A garrison review for the governor and alumni will follow. At 2:30 p.m. a white marble statue representing the "Spirit of Youth" will be unveiled in the Memorial Garden. The statue, in memory of the late General William H. Cocke, fourth superintendent, is the gift of Mrs. Cocke. The sculptor is Attillio Piccirilli of New York and the landscape artist is Charles F. Gillette.

A new light, located on the instrument panel and which will light up when any trouble whatsoever arises, is now being put into use.

FIFTH DISTRICT GROUP TO MEET

Medical Society Members To Hold June Session At Hotel Virginia

The Fifth District Medical society will meet at Hotel Virginia Tuesday at 5:30 p.m.

Scientific papers will comprise the following:

Dr. Dunbar Newell, of Chattanooga, Tenn., "Treatment of General Fractures," with lantern slides.

Dr. Chaille Jamison, professor of internal medicine, Tulane university, "Diseases of the Heart," with lantern slides.

Dr. George A. Mayer, professor of gynecology, Louisiana State university medical school, "Complications of Breech Presentations"; with motion picture demonstrations.

Preceding the scientific program, there will be a banquet, during which routine business will be transacted.

Officers of the society are: Dr. J. Q. Graves, president; Dr. M. W. Hunter, vice-president; Dr. Marvyn Johnson, secretary-treasurer.

AWARDED FOR 'UNSELFISH SERVICE'



In recognition of "unselfish service" to their fellow students for four years, these two students have been awarded gold watches by an anonymous Ruston business man. Merle Harmon, left, who has just graduated from the Ruston High school, is the first recipient of the service watch to be given to a graduate of the high school. She plans to enter Louisiana Tech as a freshman in the music department this fall. John L. Stewart, right, of Farmerville, who graduated this week from Tech as an honor student and class valedictorian, is one of several Tech seniors to be awarded a gold watch by the unannounced donor in the past several years. He has a fellowship for advanced study at Louisiana State university for the next school year. The watches, given as surprises at commencement exercises, are pictured above with their winners. (Tech News Bureau photos.)

Tallulah Home Art Club Makes Enviable Record

TALLULAH, La., June 3—(Special)—A notable achievement, born of a vision of unselfish service five years ago and unequalled in Louisiana or in the United States, has reached its climax at this commencement season. The background of this unusual enterprise may be traced to the fall of 1930 when there came to Tallulah a young teacher, Miss Ethel V. Morgan, filled with enthusiasm for her job and pioneer spirit of overcoming difficulties. She began her task with 23 girls enrolled in the home economics department of the high school.

Although confronted with meager and inadequate equipment, Miss Morgan was not discouraged but in meeting obstacles as opportunities, the students, inspired with her example and leadership, determined to improve their department. The girls were organized into the "Home Art club," which was soon affiliated with the state and national organization. Monthly meetings were held with programs of interest on topics pertaining to their work. Dues were five cents per month.

Feeling the need of better tools with which to work and a desire to make the room of their department more attractive, they began raising funds for the purpose. First there were egg days—when each girl brought an egg, these being sold to local merchants; cake, candy, sandwiches and Coca-Cola sales at recess and at football games (this was before the days of the school cafeteria), and rummage sales on the streets of the town on Saturdays added to the fund.

With much pride and satisfaction they bought material and made curtains for the sewing and dining rooms, purchased books for the home economics library, a lamp, pictures, a set of silver, occasional articles of furniture and grocery containers for the kitchen. With added proficiency gained through knowledge and experience within the next year or two they undertook the next venture of preparing and serving banquets for the athletic association and luncheons and dinners for other school organizations. They also sponsored benefit picture shows, took orders for Christmas cards and sold advertisements for the local paper.

Since the school board, because of insufficient finances, was unable to provide new equipment to replace the worn out oil stoves, the club with its earnings paid for having the kitchen piped for gas and purchased three gas ranges and three hot plates, also some necessary kitchen utensils. Now that the department was furnished for satisfactory work the girls conceived the idea of continuing their efforts at money-making for the purpose of assisting some ambitious girl to pursue her home economics training in college who would not otherwise be enabled to do so. Accordingly they set as their goal the establishment of a loan scholarship fund.

When the 1935 commencement came $175 had been placed in the bank as the first installment for the scholarship. With the assistance of Parish Superintendent of Education James R. Linton and others, a charter was drawn up and rules and regulations governing the scholarship were formulated and a committee decided on the beneficiary. At the graduating exercises Miss Lela Tomlinson, assistant state supervisor of home economics, made the presentation to Miss Lillian Dicks Purdy, one of the graduates, who as the first recipient of the scholarship she and other schoolmates had created, was overjoyed at the unexpected privilege of going to college.

Each year the Home Art club with its everchanging membership caused by graduation of seniors and incoming freshmen had grown in numbers and interest, keeping ever before them the financial goal of the year, maintaining their enthusiasm for their work through regular meetings, participation in district and state meetings and the gala event of each year when they entertained at the exhibit and tea on "Parents' day." Through cooperation with the Red Cross and welfare agencies at Christmas and at other times when the need was presented their sympathies were broadened in service to the less fortunate.

In the meantime, Miss Purdy, with continued appreciation for her opportunities and in gratitude to her beloved teacher, now Mrs. G. M. Fuller, and friends of her alma mater, has pursued her studies at Southwestern Louisiana institute at Lafayette, where she was graduated with the class of 1939. She was present at the commencement exercises in Tallulah this spring when the presentation of the home economics scholarship was made to the popular valedictorian, Grace Brownlee, by Miss Clyde Mobley, supervisor of home economics for Louisiana. Thus the vision of five years ago has become a splendid reality.

SINGING CONVENTION PLANNED AT BERNICE

The North Louisiana State Singing convention will be held at Bernice High school auditorium today. The first sessions were held Saturday afternoon and night.

The decision as to the place for the holding of the fall convention will be reached during the meeting and Monroe is said to be one of the places favored.

It is expected that there may be an attendance that may reach 4,000 or more at today's singing sessions.

The best of talent is expected to participate at the convention today, the list of participants including the Vaughn quartet, El Dorado quartet, Blackwood Brothers quartet, Stamps quartet, Hartford quartet and numerous solos and duet numbers.

Officers of the singing convention are: Garland May, Monroe, president; A. C. Banks, Columbia, vice-president; and Clarence Cockrell, Chatham, secretary.

YOUTH BITTEN BY SNAKE

CHOUDRANT, La., June 3.—(Special)—Bitten by a rattlesnake Friday as he was taking some hay from a barn at the home of his parents, James Lawson, 15-year-old son of Mr. and Mrs. Leo Lawson, had not fully recovered Saturday. His condition soon after the snake bit him was reported as having been serious.

ELECT OFFICERS

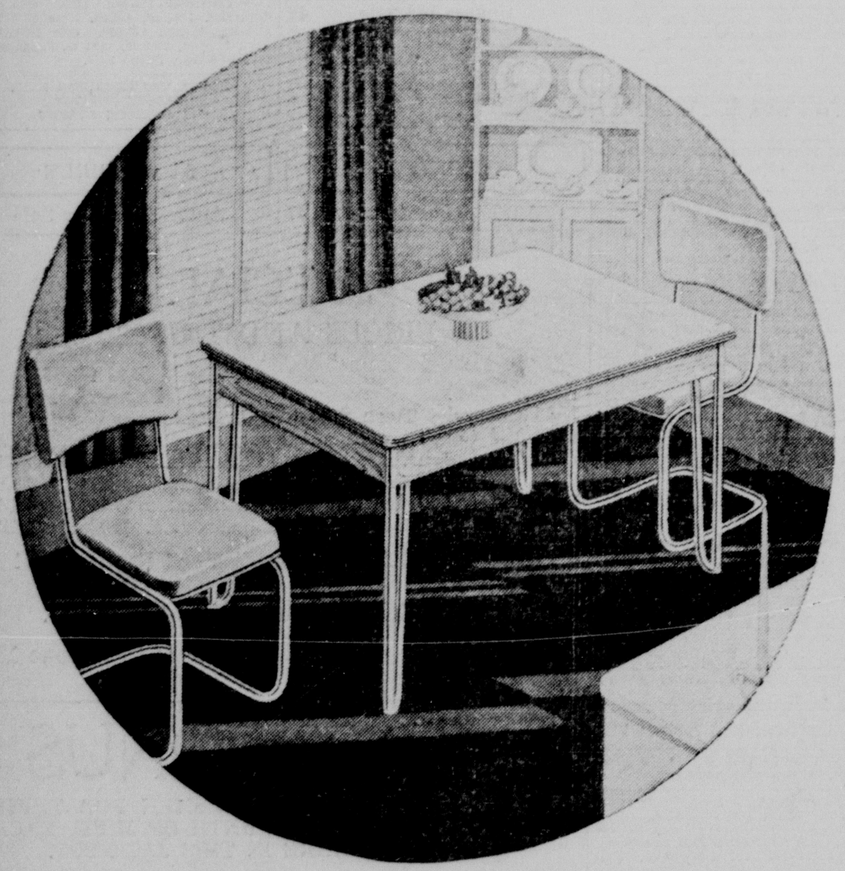
BERNICE, La., June 3.—(Special)—The Bernice Junior Homemakers have elected the following officers for the ensuing year: President, Elaine Nelson; vice-president, Jessie B. Robinson; social chairman, Madaline Thaxton; secretary, Margie Allen; treasurer, Georgia Mae Kierbow; reporter, Dorothy Nelson; social service chairman, Thelma McGee; budget committee chairman, Nellie Ruth Hendricks; program chairman, W. C. McCuller; choristers, Francis Albritton and Elaine Nelson; pianist, Virginia Lee Faulkner; parliamentarian, Ruth Ellen McCuller.

The author of "Little Women," Louisa May Alcott, used to write 14 hours steadily without stopping even to eat until her daily stint was done.

WHERE CAR OWNERS BORROW CASH AND HAVE PAYMENTS REDUCED



This is where car owners borrow cash or have their payments reduced regardless of who they now owe, or both, if their cars justify it. It is the home of Motors Securities Co., Inc. This old reliable company gives you the cash or reduces your car payments right there while you wait, and you can repay them a little at a time, starting July 15th. No signature but your own is required, and you can live anywhere.



Clean, Gleaming CHROMSTEEL FURNITURE *for Your* DINETTE

Dinettes and breakfast sets go modern! Here is today's homemaker's choice. It's nationally advertised Howell Chromsteel, extension top tables in beautifully polished natural wood, Bakelite, or porcelain, with sparkling Chromsteel legs. The chairs are upholstered in leather, or of all metal with enameled finishes. Choice of colors. Complete sets (table and 4 chairs) start at..... 39.00

MONROE FURNITURE CO., LTD.

125 North Third Street Phone 3900



GULF COAST Military Academy

SUMMER CAMP

June 15---August 10

Full Eight Weeks' Term $100.00
Minimum Four Weeks' Term 50.00
Special Eight Weeks' Term, for boys desiring to make up credits. Board and Tuition 125.00

Laundry Charges Extra

For further information about Summer Camp, and also about regular Winter Session, which begins September 13, write

Gulf Coast Military Academy
Dept. Z Gulfport, Mississippi

SEND US THE BOY AND WE WILL RETURN YOU THE MAN

Now Furnish Your Home Completely Through SEARS EASY PAYMENT PLAN!



As little as $3.00 makes your down payment on this full size two-piece

Living Room SUITE

$39.95

It's an extraordinary value at this low price as you will see immediately by the style! Tailored allover in rich green tapestry —another quality feature that you will appreciate! Honor-Bilt construction throughout—sturdy hardwood frames—resilient no-sag springs. A real value at Sears low price. Fully $20.00 lower than comparable suites.

WALLPAPER HANDY-PAK



Enough sidewall and border to paper a 12x14 foot room. 1.19

Here's a value that proves Sears gives you "More for Your Money!" Beautiful . . . washable . . . fadeproof wallpaper in a handy package for only $1.19. And make no mistake about it, this is quality wallpaper . . . every roll of it. Wallpaper you'll be as proud to use as we are to sell! Hurry for the best selection!



MASTER MIXED HOUSE PAINT

Sears Thriller Days brings you America's finest house paint for only $2.89 gal. Easily worth $3.50 a gallon. Master Mixed is made of the finest ingredients properly mixed according to a proven formula.

In 5 Gallon Lots 2.89 Gallon

SEROTONE Semi-Gloss Paint

Always known for its beautiful finish. Now has sensational new feature: A sweet, fresh fragrance which lasts during the short time paint is drying. Gallon covers 500 sq. ft. $3.65 value!

2.98 Gallon

4-PC. COLONIAL MAPLE



See this attractive suite tomorrow at Sears. Full size colonial maple with 3-ply ends and hardwood interiors. Plate glass mirrors. Dovetail construction throughout. Honor-Bilt quality. 44.95

$4 DOWN — BALANCE ON EASY TERMS

UNFINISHED LAWN SETS



Built to stand the ravages of weather. Each piece made of solid, seasoned Douglas fir. Quickly and easily painted.

Tables $1.59 Chairs $1.69
Settees $2.89

PROSPERITY GAS RANGE

Current markets ask $30.00 and more for similar models.

59.95

$5 DOWN



- 18-Inch Ovens
- Oven Heat Control
- Super Therm Burners
- Gas Saver Tops

They're beautifully designed . . . and so scientifically constructed that they cook and bake with the very minimum of gas consumption. Two large service drawers give you maximum storage space.

$50 to $70 Lower than You'd Expect! Big Roomy 6.2 Cu. Ft. Coldspot



Just try to match these features in other refrigerators of the same price!

- All Steel Cabinets
- 96 Ice Cubes—7 Lbs. of Ice
- Quick Tray Release
- 3-Inch Coldex Insulation
- No Rust Shelves
- E-Z Type Doors
- Rotarite Current Cutter Units
- Automatic Lights

124.50

$5 Down

We mention just a few of the refinements in these new COLDSPOTS! They're also built with over 12 square feet of shelf area . . . a place for everything. Nine points of cold . . . just the speed of freezing you want. They're finished inside in seamless porcelain; outside in non-chipping DuLux. Follow the example set by more than 1,000,000 buyers! Get COLDSPOT and more for your money!

NOW! BUY ANYTHING TOTALING $10.00 OR MORE ON SEARS EASY PAYMENT PLAN

SAVE MONEY ON 50,000 ITEMS IN SEARS CATALOG, USE OUR CATALOG ORDER SERVICE

SEARS, ROEBUCK AND CO.

SEARS SELL ANYTHING AND EVERYTHING TOTALING $10 OR MORE ON THE EASY PAYMENT PLAN

328 DeSiard Phone 1020 Monroe, La.

V. M. I. ALUMNI TO GATHER JUNE 10

All Classes To Attend Reunion During Centennial Commencement

LEXINGTON, Va., June 3.—Virginia Military institute alumni from every state are expected to attend reunions of all classes during the Centennial commencement exercises from June 10 to June 14. Major Herbert Jacob, alumni secretary, estimates that at least one-third of the more than 5,300 living ex-cadets will be present.

A crowded program of military, social and academic activities has been announced by Major-General Charles E. Kilbourne, the sixth superintendent to serve the institute since its founding on November 11, 1839.

Mounted and dismounted drills of Saturday, June 10, will be followed by a regimental review before the board of visitors and a dress parade at which military trophies will be awarded. The monogram club hop, first of a set of three formal dances, will be held in William H. Coke ('94) hall.

On Sunday, designated as "Patrons' Day," inspection of arms and quarters will be followed by services in Jackson Memorial hall. The baccalaureate sermon will be delivered by Dr. Sparks W. Melton, astor of the Freemason Street Baptist church of Norfolk. In the evening a reception for alumni will be held in Alumni hall.

"Military Day," Monday, June 12, will be featured by infantry, cavalry, and artillery drills and a garrison review of all military units. Academic exhibits will be made from 11:30 a.m. to 1 p.m. At 10 p.m., the graduating class of 156 members, largest in the history of the institute, will present an elaborate figure to open the final german.

Governor James H. Price will address the alumni on Tuesday as a highlight of "Alumni Day." A garrison review for the governor and alumni will follow. At 2:30 p.m. a white marble statue representing the "Spirit of Youth" will be unveiled in the Memorial Garden. The statue, in memory of the late General William H. Cocke, fourth superintendent, is the gift of Mrs. Cocke. The sculptor is Attillio Piccirilli of New York and the landscape artist is Charles F. Gillette.

A new light, located on the instrument panel and which will light up when any trouble whatsoever arises, is now being put into use.

FIFTH DISTRICT GROUP TO MEET

Medical Society Members To Hold June Session At Hotel Virginia

The Fifth District Medical society will meet at Hotel Virginia Tuesday at 5:30 p.m.

Scientific papers will comprise the foilowing:

Dr. Dunbar Newell, of Chattanooga, Tenn., "Treatment of General Fractures," with lantern slides.

Dr. Chaille Jamison, professor of internal medicine, Tulane university, "Diseases of the Heart," with lantern slides.

Dr. George A. Mayer, professor of gynecology, Louisiana State university medical school, "Complications of Breech Presentations"; with motion picture demonstrations.

Preceding the scientific program, there will be a banquet, during which routine business will be transacted.

Officers of the society are: Dr. J. Q. Graves, president; Dr. M. W. Hunter, vice-president; Dr. Marvyn Johnson, secretary-treasurer.

AWARDED FOR 'UNSELFISH SERVICE'



In recognition of "unselfish service" to their fellow students for four years, these two students have been awarded gold watches by an anonymous Ruston business man. Merle Harmon, left, who has just graduated from the Ruston High school, is the first recipient of the service watch to be given to a graduate of the high school. She plans to enter Louisiana Tech as a freshman in the music department this fall. John L. Stewart, right, of Farmerville, who graduated this week from Tech as an honor student and class valedictorian, is one of several Tech seniors to be awarded a gold watch by the unannounced donor in the past several years. He has a fellowship for advanced study at Louisiana State university for the next school year. The watches, given as surprises at commencement exercises, are pictured above with their winners. (Tech News Bureau photos.)

Tallulah Home Art Club Makes Enviable Record

TALLULAH, La., June 3—(Special)—A notable achievement, born of a vision of unselfish service five years ago and unequalled in Louisiana or in the United States, has reached its climax at this commencement season. The background of this unusual enterprise may be traced to the fall of 1930 when there came to Tallulah a young teacher, Miss Ethel V. Morgan, filled with enthusiasm for her job and pioneer spirit of overcoming difficulties. She began her task with 23 girls enrolled in the home economics department of the high school.

Although confronted with meager and inadequate equipment, Miss Morgan was not discouraged but in meeting obstacles as opportunities, the students, inspired with her example and leadership, determined to improve their department. The girls were organized into the "Home Art club" which was soon affiliated with the state and national organization. Monthly meetings were held with programs of interest on topics pertaining to their work. Dues were five cents per month.

Feeling the need of better tools with which to work and a desire to make the room of their department more attractive, they began raising funds for the purpose. First there were egg days—when each girl brought an egg, these being sold to local merchants; cake, candy, sandwiches and Coca-Cola sales at recess and at football games (this was before the days of the school cafeteria), and rummage sales on the streets of the town on Saturdays aided to the fund.

With much pride and satisfaction they bought material and made curtains for the sewing and dining rooms, purchased books for the home economics library, a lamp, pictures, a set of silver, occasional articles of furniture and grocery containers for the kitchen. With added proficiency gained through knowledge and experience within the next year or two they undertook the next venture of preparing and serving banquets for the athletic association and luncheons and dinners for other school organizations. They also sponsored benefit picture shows, took orders for Christmas cards and sold advertisements for the local paper.

Since the school board, because of insufficient finances, was unable to provide new equipment to replace the worn out oil stoves, the club with its earnings paid for having the kitchen piped for gas and purchased three gas ranges and three hot plates, also some necessary kitchen utensils. Now that the department was furnished for satisfactory work the girls conceived the idea of continuing their efforts at money-making for the purpose of assisting some ambitious girl to pursue her home economics training in college who would not otherwise be enabled to do so. Accordingly they set as their goal the establishment of a loan scholarship fund.

When the 1935 commencement came $175 had been placed in the bank as the first installment for the scholarship. With the assistance of Parish Superintendent of Education James R. Linton and others, a charter was drawn up and rules and regulations governing the scholarship were formulated and a committee decided on the beneficiary. At the graduating exercises Miss Lora Tomkinson, assistant state supervisor of home economics, made the presentation to Miss Lillian Dicks Purdy, one of the graduates, who as the first recipient of the scholarship she and other schoolmates had created, was overjoyed at the unexpected privilege of going to college.

Each year the Home Art club with its everchanging membership caused by graduation of seniors and incoming freshmen had grown in numbers and interest, keeping ever before them the financial goal of the year maintaining their enthusiasm for their work through regular meetings, participation in district and state meetings and the gala event of each year when they entertained at the exhibit and tea on "Parents' day." Through cooperation with the Red Cross and welfare agencies at Christmas and at other times when the need was presented their sympathies were broadened in service to the less fortunate.

In the meantime, Miss Purdy, with continued appreciation for her opportunities and in gratitude to her beloved teacher, now Mrs. G. M. Fuller, and friends of her alma mater, has pursued her studies at Southwestern Louisiana institute at Lafayette where she was graduated with the class of 1939. She was present at the commencement exercises in Tallulah this spring when the presentation of the home economics scholarship was made to the popular valedictorian, Grace Brownlee, by Miss Clyde Mobley, supervisor of home economics for Louisiana. Thus the vision of five years ago has become a splendid reality.

SINGING CONVENTION PLANNED AT BERNICE

The North Louisiana State Singing convention will be held at Bernice High school auditorium today. The first sessions were held Saturday afternoon and night.

The decision as to the place for the holding of the fall convention will be reached during the meeting and Monroe is said to be one of the places favored.

It is expected that there may be an attendance that may reach 4,000 or more at today's singing sessions.

The best of talent is expected to participate at the convention today, the list of participants including the Vaughn quartet, El Dorado quartet, Blackwood Brothers quartet, Stamps quartet, Hartford quartet and numerous solos and duet numbers.

Officers of the singing convention are: Garland May, Monroe, president; A. C. Banks, Columbia, vice-president; and Clarence Cockrell, Chatham, secretary.

YOUTH BITTEN BY SNAKE

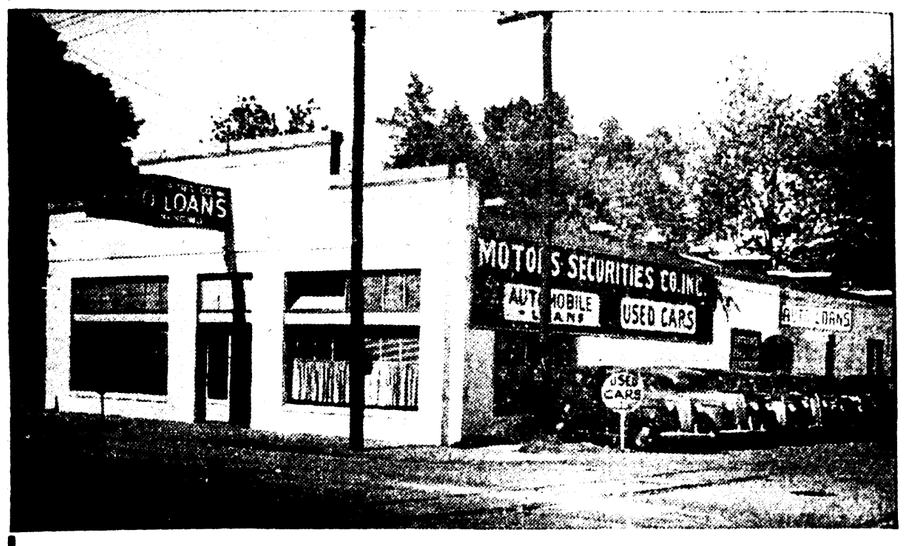
CHOUDRANT, La., June 3.—(Special)—Bitten by a rattlesnake Friday as he was taking some hay from a barn at the home of his parents, James Lawson, 15-year-old son of Mr. and Mrs. Leo Lawson, had not fully recovered Saturday. His condition soon after the snake bit him was reported as having been serious.

ELECT OFFICERS

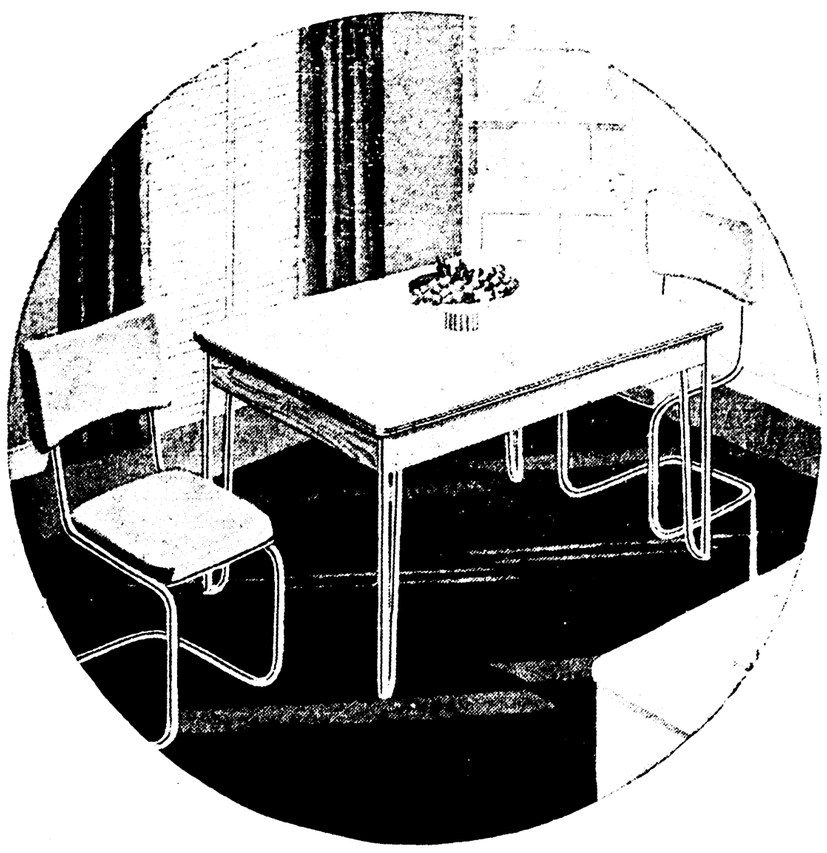
BERNICE, La., June 3.—(Special)—The Bernice Junior Homemakers have elected the following officers for the ensuing year: President, Elaine Nelson; vice-president, Jessie B. Robinson; social chairman, Madaline Thaxton; secretary, Margie Allen; treasurer, Georgia Mae Kierbow; reporter, Dorothy Nelson; social service chairman, Thelma McGee; budget committee chairman, Nellie Ruth Hendricks; program chairman, W. C. McCuller; choristers, Francis Albritton and Elaine Nelson; pianist, Virginia Lee Faulkner; parliamentarian, Ruth Ellen McCuller.

The author of "Little Women," Louisa May Alcott, used to write 14 hours steadily without stopping even to eat until her daily stint was done.

WHERE CAR OWNERS BORROW CASH AND HAVE PAYMENTS REDUCED



This is where car owners borrow cash or have their payments reduced regardless of who they now owe, or both, if their cars justify it. It is the home of Motors Securities Co., Inc. This old reliable company gives you the cash or reduces your car payments right there while you wait, and you can repay them a little at a time, starting July 15th. No signature but your own is required, and you can live anywhere.



Clean, Gleaming CHROMSTEEL FURNITURE *for Your* DINETTE

Dinettes and breakfast sets go modern! Here is today's homemaker's choice. It's nationally advertised Howell Chromsteel, extension top tables in beautifully polished natural wood, Bakelite, or porcelain, with sparkling Chromsteel legs. The chairs are upholstered in leather, or of all metal with enameled finishes. Choice of colors. Complete sets (table and 4 chairs) start at..... 39.00

MONROE FURNITURE CO., LTD.

125 North Third Street Phone 3900



GULF COAST Military Academy

SUMMER CAMP

June 15---August 10

Full Eight Weeks' Term $100.00
Minimum Four Weeks' Term 50.00
Special Eight Weeks' Term, for boys desiring to make up credits. Board and Tuition 125.00

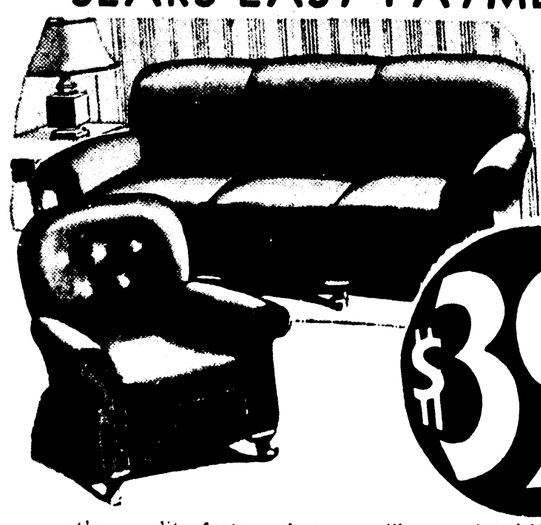
Laundry Charges Extra

For further information about Summer Camp, and also about regular Winter Session, which begins September 13, write

Gulf Coast Military Academy
Dept. Z Gulfport, Mississippi

SEND US THE BOY AND WE WILL RETURN YOU THE MAN

Now Furnish Your Home Completely Through SEARS EASY PAYMENT PLAN!



As little as $3.00 makes your down payment on this full size two-piece

Living Room SUITE

$39.95

It's an extraordinary value at this low price as you will see immediately by the style! Tailored allover in rich green tapestry—another quality feature that you will appreciate! Honor-Bilt construction throughout—sturdy hardwood frames—resilient no-sag springs. A real value at Sears low price. Fully $20.00 lower than comparable suites.

WALLPAPER HANDY-PAK



Enough sidewall and border to paper a 12x14 foot room. 1.19

SEROCO Paints



MASTER MIXED HOUSE PAINT

In 5 Gallon Lots 2.89 Gallon

SEROTONE Semi-Gloss Paint 2.98 Gallon

4-PC. COLONIAL MAPLE



See this attractive suite tomorrow at Sears. Full size colonial maple with 3-ply ends and hardwood interiors. Plate glass mirrors. Dovetail construction throughout. Honor-Bilt quality. 44.95

$4 DOWN — BALANCE ON EASY TERMS

UNFINISHED LAWN SETS



Built to stand the ravages of weather. Each piece made of solid, seasoned Douglas fir. Quickly and easily painted.

Tables $1.59 Chairs $1.69
Settees $2.89

PROSPERITY GAS RANGE

Current markets ask $30.00 and more for similar models.

59.95

$5 DOWN

- 18-Inch Ovens
- Oven Heat Control
- Super Therm Burners
- Gas Saver Tops



They're beautifully designed . . . and so scientifically constructed that they cook and bake with the very minimum of gas consumption. Two large service drawers give you maximum storage space.

$50 to $70 Lower than You'd Expect! Big Roomy



6.2 Cu. Ft. Coldspot

Just try to match these features in other refrigerators of the same price!

- All Steel Cabinets
- Quick Tray Release
- No Rust Shelves
- Rotarite Current Cutter Units
- 96 Ice Cubes—7 Lbs. of Ice
- 3-Inch Coldex Insulation
- E-Z Type Doors
- Automatic Lights

124.50 $5 Down

We mention just a few of the refinements in these new COLDSPOTS! They're also built with over 12 square feet of shelf area . . . a place for everything. Nine points of cold . . . just the speed of freezing you want. They're finished inside in seamless porcelain; outside in non-chipping DuLux. Follow the example set by more than 1,000,000 buyers! Get COLDSPOT and more for your money!

SAVE MONEY ON 50,000 ITEMS IN SEARS CATALOG. USE OUR CATALOG ORDER SERVICE

SEARS, ROEBUCK AND CO.

SEARS SELL ANYTHING AND EVERYTHING TOTALING $10 OR MORE ON THE EASY PAYMENT PLAN

328 DeSiard Phone 1020 Monroe, La.

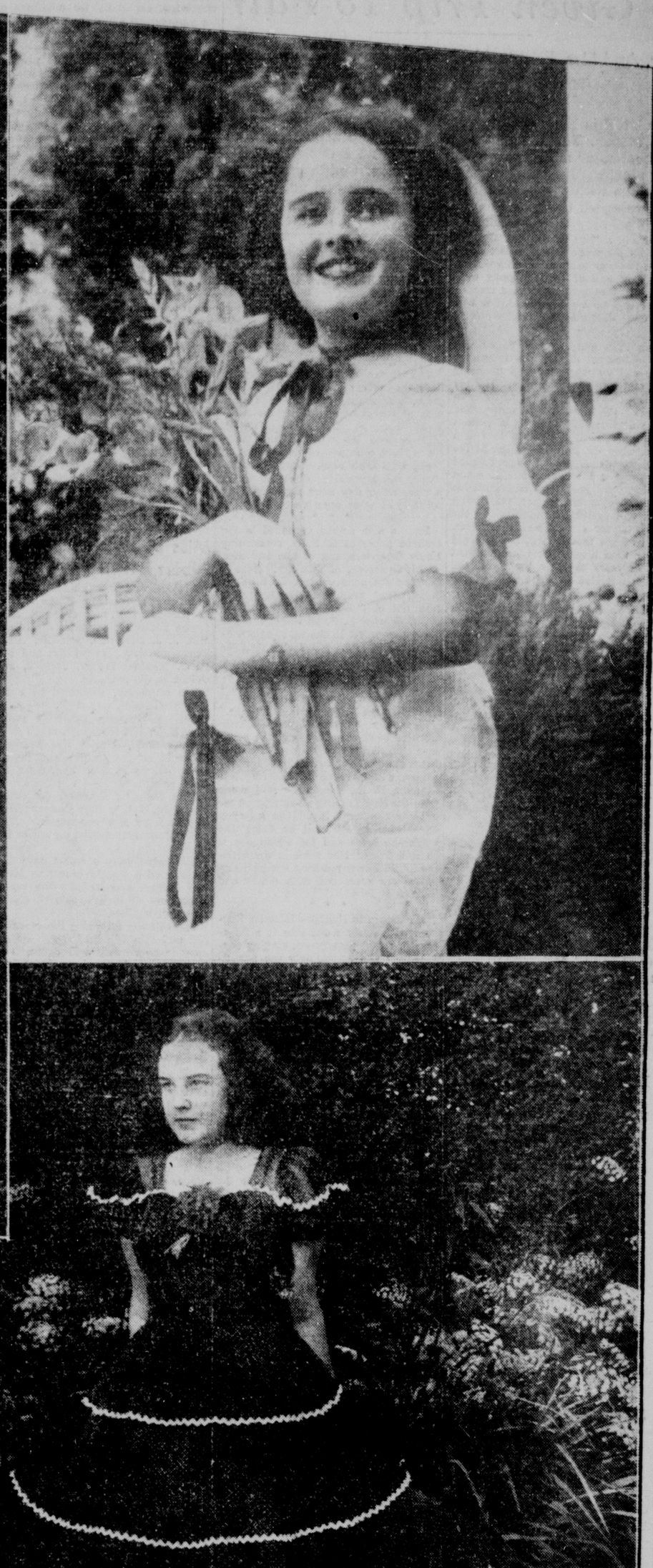
Monroe Morning World

Women's, Society and Club News

SUNDAY, JUNE 4, 1939









Mrs. Ruth Grandstaff Rasbury, center top, and daughter, Miss Marietta Rasbury, top left, talented young singer, will leave this week for Los Angeles, where Mrs. Rasbury will serve as assistant to Madame Belle Cutler, celebrated voice instructor, during the summer months.

Louise Tisdale, top right, lovely sub-deb daughter of Dr. and Mrs. A. D. Tisdale, who appeared in voice recital last week.

Four talented young ladies who are forging ahead in music are seen in the lower left picture. Reading from left to right they are: Sue McBride, Dorothy Steen, Pat Grandstaff and Jean Tabb.

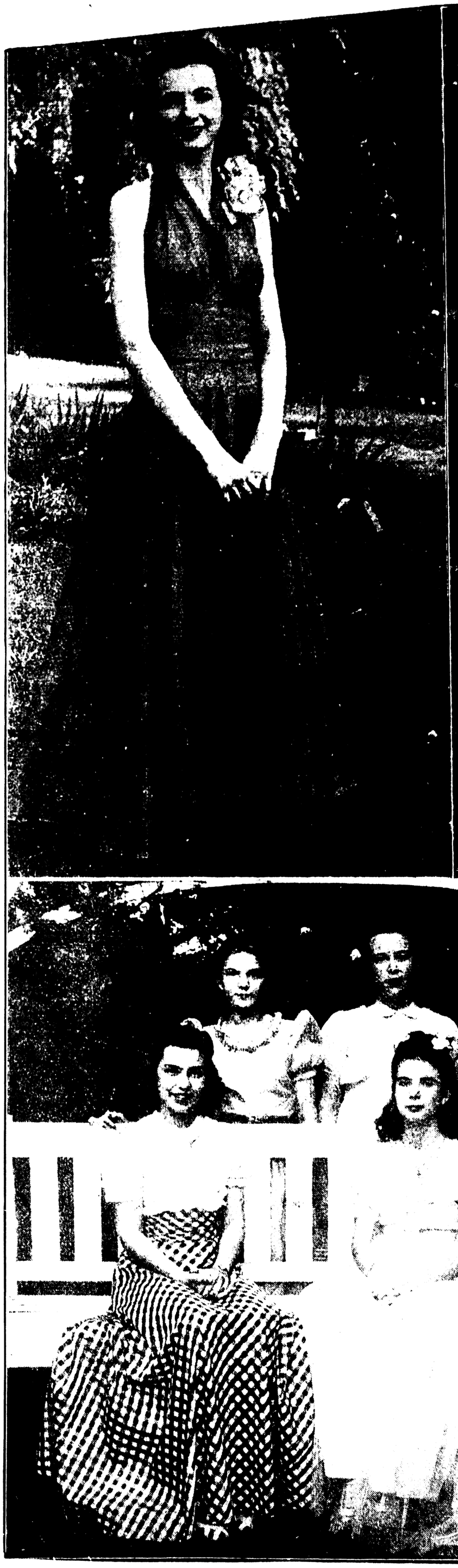
Martha Clayton Kilpatrick, lower right, daughter of Mr. and Mrs. A. K. Kilpatrick, who is counted among Monroe's most promising young musicians.

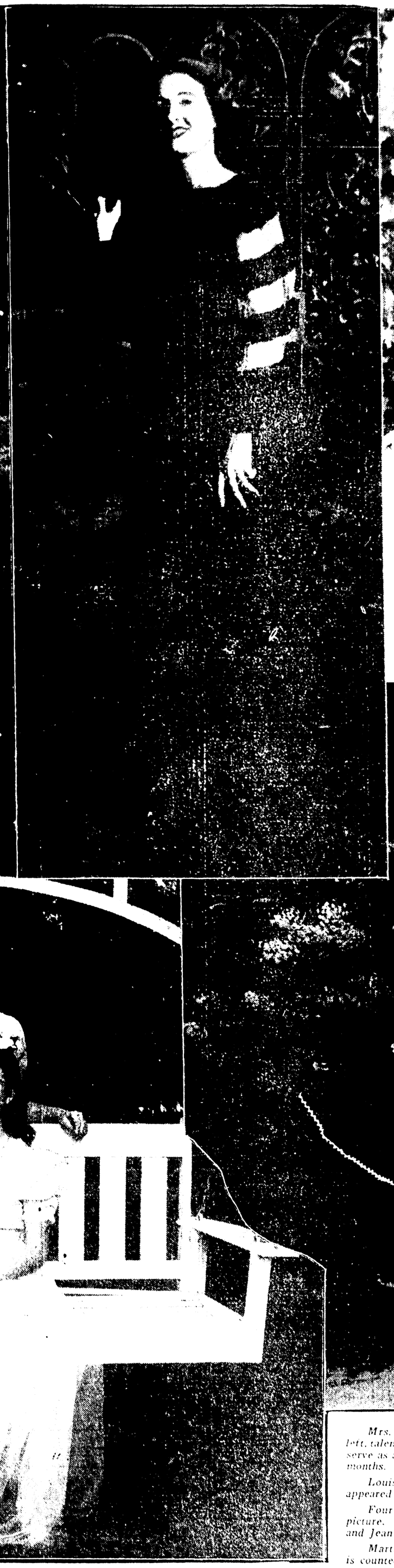
—Photos by News-Star—World Staff Photographer.

Monroe Morning World

Women's, Society and Club News

SUNDAY, JUNE 4, 1939











Mrs. Ruth Grandstaff Rasbury, center top, and daughter, Miss Marjetta Rasbury, top left, talented young singer, will leave this week for Los Angeles, where Mrs. Rasbury will serve as assistant to Madame Belle Cutler, celebrated voice instructor, during the summer months.

Louise Tisdale, top right, lovely sub-deb daughter of Dr. and Mrs. A. D. Tisdale, who appeared in voice recital last week.

Four talented young ladies who are forging ahead in music are seen in the lower left picture. Reading from left to right they are: Sue McBride, Dorothy Steen, Pat Grandstaff and Jean Tabb.

Martha Clayton Kilpatrick, lower right, daughter of Mr. and Mrs. A. K. Kilpatrick, who is counted among Monroe's most promising young musicians.

—Photos by News-Star-World Staff Photographer.

Month Of June Brings Announcements Of Weddings And Plans For Vacations

Armand McHenry, Jr., Given Trip To Fair

Mr. And Mrs. Frisbie Already In Ozarks; Louis Guerriero To Study At Drama Institute

JUNE is here, bringing romance, happiness and honeymoons. For June is the month that is plucked from the calendar and presented to brides and grooms on a silver platter. June means bridal showers, weddings and receptions with champagne to toast the bride and groom and rice to speed them on their way. Over the countryside will come echoing the joyous strains of "Here Comes the Bride," and many a "lass with a delicate air" will be slipping into a new white gown and her grandmother's wedding veil, confident of living happily ever after. A thin gold band on a slender finger will be a reminder that it will be "until death do us part."

* * *

Ann Platt and Francis Payne will step altarward during the month of June and we trust sincerely the fairy tale ending will come true. Destiny seems to have led Ann altarward in spite of the dreams she entertained when a child, of becoming a famous writer. We well remember Ann as a child, when she held the center of the stage among playmates who listened enchanted to her tales of life, love and futility. A sparkling and incisive mind, an eloquent tongue, fascinating ideas and intellectual vitality—all the requisites for a great writer are hers. Let us hope that domesticity will aid rather than hinder her literary talent and in years to come the novel she always intended to write will become a tangible, living thing.

Ann's literary yen found an outlook in the letters she wrote home when touring Europe. Even common place things were rendered glamorous and exciting under Ann's magic pen.

* * *

Another interesting June wedding is that of Jane Burgess and Bill Adams. They will take their vows under the giant trees in the Porter Burgess gardens along the margin of the bayou. It will be a garden wedding and will be a pageant of flowers, lovely maids and we hope, a gorgeous sunset. Jane will be the ideal bride all wrapped up in white mousseline and with flowers in her wavy hair.

* * *

They say that home-loving hearts are happiest but what of the hordes who yearn for greener pastures beyond the horizon the minute June arrives? Roving feet take them to faraway places although this year the world's fair will be the mecca for the restless souls. Maud Stubbs found so many people wanted to take advantage of the tour she is arranging that the number, of necessity, had to be divided in two parts.

The happiest young man attending the fair from this city will be Armand McHenry, Jr. His trip is a graduation gift from his uncle, Carl McHenry.

The Roger Frisbies have already hied themselves to the Ozark mountains, where they will spend a portion of the summer fishing for rainbow trout in the cool mountain streams and let some of the tranquility and quietude of the mountains creep into their soul. Everyone who works and especially those who are in a class room day after day, need the solitude of wide open spaces.

* * *

Such a nice article appeared in the student paper at L. S. U. concerning Louis Guerriero, son of Mr. and Mrs. A. M. Guerriero of this city. Here it is "Louis Guerriero left L. S. U. a full-fledged graduate. He had with him not only his sheepskin but the much coveted L. S. U. Players' Guild plaque awarded to the most outstanding actor in 1939. Louis will visit his parents and then leave for Plymouth, Mass., to spend the summer studying with the Plymouth Drama institute, a distinct honor conferred upon only 40 in the United States during the year."

So many of our favorite Little Theater workers will spend the summer profitably and close to their heart's desire. Sue Hefley, for instance, will leave next week for New London, N. H., where she will work with the New London players throughout the summer. It will be a happy experience as she will be doing the work she loves and for which she is so well fitted. Her work in the Monroe Little Theater during the past few years was presented with allure and infinite style.

* * *

A memory to cherish—Johnette Register, tall, straight and slim in a floor-length, pastel pink gown, singing convincingly and appealingly the beautiful solo, "There Is No Power Apart From God." Her voice is truly magnificent and properly attuned to such songs as "I Know I Shall Not Pass This Way Again," and "How Beautiful Upon the Mountain." She sings every Sunday morning at First Church of Christ, Scientist, and surpassed all other efforts last Sunday when she sang the beautiful song, the words of which were taken from the scriptures.

* * *

Marion Learned's telephone jingled at an early hour two weeks ago. The voice was that of her son, Alvah. He inquired from Houston if she could get ready for a trip to Mexico City the following day. If you know Marion Learned then you know she was ready for an early morning start the next day with not a single detail overlooked. She met Alvah in Houston later in the day, and together they continued their journey. In 13 days they covered a distance of 3,400 miles. Quite significant of the fact that they delved into every nook and cranny and really saw Mexico City, Marion brought back all sorts of knick-knacks but the most interesting of all is the collection of dolls.

We have always heard that a man's best friend is his mother but seldom do mother and son make such perfect traveling companions as Marion and Alvah. A telegram arriving the day after she returned home speaks for itself. It read: "Didn't we have a gorgeous time!"

* * *

Miss Polly Thompson, Mr. and Mrs. W. Whitten and Mr. Edward Derosia motored to Detroit, Mich., for a ten-day visit with friends and relatives.

Sorority Gives Al Fresco Affair

Summer days inspire al fresco entertaining, especially for members of the younger set who don cotton frocks, slacks and shorts, and spend every waking moment out of doors.

A mecca these days for the younger set is Bernstein park, where facilities for al fresco dining and barbecuing are at their disposal.

Members of Lambda Sigma Chi sorority motored to the park on a moonlight night last week and broiled steaks over the glowing coals. They also dined on salads, rolls and iced drinks.

The party comprised Ann Burgess and Ben Frances, Ann Hayward and Aubrey Young, Nell Hilburn and Bill Shotwell, Mary Lavinia Inabnet and Nelson Abel, "Tweetie" Myers and Clarence Barton, Beverly Peevy and John Hilburn, Evelyn Jane Smith and Bill Herrick, Byrnie Handy and Jack Neel, Mary Jane Dickard and Winson Greene, Virginia Newman and Louis Smith, Joan Gibbons and Louis Whitfield, Jo Eleanor Thompson and "Sonny" Bubb, Rosanne Reid and Robert Ward, Nell DeLee and Tommy Wyatt, Betty Hardeman and Tim Tippit, Betty Gene Greenwell and Franklin Reeves, Satchie Cooper and Layton Coates, Elizabeth Ann Wood and George Holt, Betty Engstrom and Seab DeLee.

Others present were Helen Ann Ford, Irma Grant Ensminger, Alice Rae Goza, Evelyn Aden, Jeanette Clarkson, Peggy Morrison, "Bunny" Zeigin, Cornelia McHenry, Dorothea Girault and Sybil Daughtery.

* * *

Miss Dieterich Weds Albert Bentley Marine

A June wedding characterized by simplicity and engaging the interest of friends was that of Miss Doris Elaine Dieterich, daughter of Mr. and Mrs. J. J. Dieterich, and Mr. Albert Bentley Marine, son of Mr. and Mrs. P. G. Marine, Friday, June 2, at 7 o'clock in the morning.

The ceremony, witnessed by a few intimate friends, was performed at the Baptist parsonage, with the pastor, Rev. L. T. Hastings, officiating.

An improvised altar was fashioned of pastel shaded gladioli and flanked with baskets of blue hydrangea and pink roses.

Miss Dorothy Grayson, the bride's attendant, wore a blue flowered model with navy blue accessories.

Mr. Eugene Chapman served as best man.

The bride wore a smart navy blue tailleur with poudre blue lace blouse and fuchsia accessories. She carried a bouquet of fuchsia colored gladioli and valley lilies.

Immediately following the ceremony Mr. and Mrs. Marine left for the gulf coast, where they will spend their honeymoon. Upon their return they will be at home at 4006 DeSiard street.

Mrs. Marine is a graduate of the Ouachita Parish High school and Northeast Junior college. Mr. Marine attended Neville High school. He is associated with the American Railway Express company in this city.

* * *

Many Will Attend World's Fair Soon

All aboard for the fair! All roads lead this summer to the glamorous scientific marvel, New York's "World of Tomorrow." You may go by train, plane, bus or boat—but you just must go to the fair.

Monroe will have a splendid representation at the fair. Several have already returned and others are leaving daily. The largest group will leave June 10 with Mrs. F. P. Stubbs, who is arranging a conducted tour. Her party includes Mr. and Mrs. G. L. Morgan, Mr. and Mrs. X. Holt, Miss Hazel Wakefield, Miss Pet Simmons, Mrs. D. M. Stevenson, Miss Mattia Scalia, Miss Carolyn Stubbs, Miss Jane Dawkins, Mrs. Gordon Surguine, Mrs. Gladys Miles and son, Leo, Mrs. G. F. Beck, Miss Mary Joe Standley, Mrs. S. W. Sproles, Miss Louise Tisdale, Miss Mary Ella Gladden, Miss Arlease Endom, Miss Ruby Benoit, Miss Majorie Reagan, Mrs. Stella Roberson, Miss Mayme Myers, Miss Mabel Cole, Miss Ruby Henry, Mr. Edward Dalton, Mrs. Francis Reardon, Mrs. F. B. Shipp, Mrs. Jack Hayes, Dr. and Mrs. Mecom and Mr. and Mrs. Knight of Wisner; Miss Elsie D. Daughtery, Miss Ozell Daughtery, Miss Opal Kulbeth and Miss Annie Ruth Pirtle of Bastrop.

LOVELY JUNE BRIDE-ELECT



Miss Ann Platt, daughter of Mr. John Warren Platt and the late Olive Reily Platt, whose engagement and approaching marriage to Mr. Francis Cameron Payne, son of Mr. and Mrs. Beckwith Payne of Greenville, Miss., is being formally announced today.

Coming Social Events

Monday

Meeting of Louise McGuire chapter, O. E. S., 8 p.m.

Tuesday

Regular meeting of St. Matthew's Alumni association 8 p.m. at the school.

Meeting of Catholic Ladies' Altar society with Mrs. John Filhiol, 3 p.m.

Clarice and Goldah Roan will present their dance pupils in recital at the parish school auditorium, 8 p.m. Public is invited.

Program meeting of Methodist Missionary society, 3 p.m.

Business meeting of Presbyterian auxiliary, 3 p.m.

Woman's council of First Christian church will meet in circles as follows: No. 1 with Mrs. Thomas Shinmoto, 2704 Hawes; circle 2 with Mrs. P. C. Mason, 803 North Fourth, West Monroe; No. 3 with Mrs. R. T. Watson, 604 Bres avenue.

Wednesday

Meeting of the Readers Clique with Mrs. R. C. Kester, 3 p.m.

Thursday—June 8

Armandine Renaud will present her pupils in dance recital at Neville auditorium, 8 p.m. Public is invited.

Friday, June 9

Teresa Turk will present her pupils in dance revue—afternoon and night—Strand theater, West Monroe.

Elbertine Moore Presented In Recital

On the side of things charming was the studio piano recital presenting Miss Elbertine Moore, student of Florence Ziegler Allbritton, last week.

The program, enthusiastically received by music lovers of this city, opened effectively with Bach's two-part inventions, d minor and c minor, and Scarlatti's Sonata in E major.

Miss Moore exhibited considerable refinement of taste and great regard for detail in Mozart's "Romanza." Beethoven compositions also received fine treatment in her hands.

In the Chopin Prelude there was profound feeling and tonal depth. The waltz in E minor made a brilliant ending for this group and was greeted with unrestrainable applause.

Bartok's "Bear Dance," an odd selection from the moderns was cleverly done, followed by the exhilirating "Sequidillas" of Albeniz which was given a remarkable performance by one so young. The quiet "Tryst" of Nearing was an appealing bit of music, displaying the poetic tendencies of Miss Moore's nature. The closing "Bolero" was spirited and powerful giving evidence of fine technic and command of the keyboard. An encore demanded by the enthusiastic audience was performed with assurance and brilliance, bringing to a close a beautiful program of music.

Incidentally, Miss Moore has received high honors recently in various portions of the state, competing with students from all parts of Louisiana. A few months ago she was heard by Rudolph Ganz, a composer and teacher of international note and reputation who has developed some of the outstanding young artists before the musical world of today. Mr. Ganz expressed the opinion that Miss Moore has all the prerequisites for a brilliant future if she continues to advance.

The program was presented, in full, as follows:

Two-Part Inventions	Bach
d minor	
c minor	
Sonata in E major	Scarlatti
Romanza in A-flat major	Mozart
Ecossaises	Beethoven
German Dance	Beethoven
Prelude op. 28 No. 20	Chopin
Prelude op. 28 No. 7	Chopin
Prelude op. 28 No. 6	Chopin
Waltz in E Minor	Chopin
Bear Dance	Bartok
Seguidillas	Albeniz
Tryst	Nearing
Bolero de Concert	Mana-Zucca

* * *

Miss Thompson Weds William Ray Alexander

Of interest to their many friends in this section of the state is the marriage of Miss Marjorie Thompson, daughter of Mr. and Mrs. W. H. Thompson of Bernice, and Mr. William Ray Alexander, son of Mr. and Mrs. C. F. Alexander of Hilly, which was solemnized Monday evening, May 29, at the home of Rev. and Mrs. A. T. Mitchell of Bernice, in the presence of a few relatives and close friends.

The bride is a graduate of Louisiana Tech and has been a member of the Summerfield High school faculty for several years.

Mr. Alexander is supervisor of the Farm Security administration for Union parish at Farmerville, where he and his bride will reside after a honeymoon to the gulf coast.

Mrs. Whitaker Fetes Weekly Bridge Club

Mrs. E. R. Whitaker made a gala occasion of her weekly bridge club entertainment by inviting a few additional guests and placing an extravagant array of garden flowers in the spacious reception suite. Floor length mirrors reflected the flowers and the guests in their summery frocks.

At the conclusion of the interesting games Mrs. J. M. Hilton and Mrs. John Kramer were presented with quaint crystal vases for high score. Mrs. S. E. Burgoyne received a pottery pitcher and Mrs. J. Fuller for consolation received a deck of Congress playing cards.

The serving of a delicious salad course and sherbet completed the courtesies extended by the hostess to Mrs. Fred E. Bennett, Mrs. John Kramer, Mrs. V. S. Garnett, Mrs. Dan Dennit, Mrs. Carl Stillman, Mrs. George Guerriero, Mrs. Jo Fuller, Mrs. J. M. Menefee, Mrs. S. E. Burgoyne, Mrs. Sid Walker, Mrs. Z. P. Stone, Mrs. O. N. Reynolds, Mrs. A. O. Evans, Mrs. J. N. Pardue, Mrs. J. M. Hilton, Mrs. C. R. Tidwell.

* * *

Claiming prominence among the many charming courtesies of a prenuptial nature honoring Miss Mary Wigley, whose marriage will take place during the month of June, was the luncheon in the Cameo room of the Virginia hotel with Mrs. F. A. Jones and Mrs. J. R. Berry hostesses.

The oval table was developed in white and rose with an oblong plaque, encircling the table, fashioned entirely of rose-colored sweet peas bordered with Queen Ann's lace.

An exqusite corsage of gardenias marked the cover reserved for the guest of honor. Corsages of rose-colored sweet peas were the favors bestowed upon the guests.

Following the serving of a delicious four-course luncheon, a social hour ensued and the hostesses presented their honor guest with a set of handsome rock crystal goblets.

The guests in addition to Miss Wigley, were Mrs. Edward Shaver, Mrs. Jack Masur, Mrs. R. H. Carpenter, Miss Maud Leigh Taylor, Miss Wilma Nobles, Miss Martha Bassett.

The Y. W. C. A. resident girls are looking forward to a happy summer, overflowing with social activities. Since organizing the "Y Girls" club plans have been made for early morning breakfast parties, swimming parties and a series of picnics. The first of the series took place at Bernstein park where an early morning breakfast was served.

Misses Roan To Give Annual Dance Revue

"Youth Dances On," will be the theme of Clarice and Goldah Roan's fifth annual dance revue Tuesday night at the Ouachita parish school auditorium.

This year's revue will be a colorful extravaganza, featuring some of Monroe's most beautiful and most talented children. The costuming, always a distinct feature of these annual revues, will be more elaborate this year than ever before.

The program follows:

A College Campus

College Rhythm—Jane Coley.

Collegiate Tap—Margaret Anne Harper, Jean Kennedy, Louise Gibson, Ann Mallet, Jane Coley, Roye Faye Russell, Lula Newberry, Marilyn Hammett, Jerry Juneman, Betty Murdock, Goldah Roan, Clarice Roan.

Freshman—Suzanne Phebus.

Drum Major—Evelyn Tatum.

The Entertainers—Hazel Griffin, Arvin Sturdyvant.

Sweetheart of the Campus—Margaret Anne Harper.

Cheer Leaders—Evelyne Tatum, Jack Freeman, Tommie Linney, Charles Albright.

Tom Thumb Tappers—Eddie Boy Hislop, Richard Taylor.

Little Blonde Lovely—Carolyn Peters.

White Goddess—Beverly Helms.

Dancing in Raincoats—Ann Halcombe, Louizette Trousdale, Mary Gertrude Rodriguez.

Light and Limber—Katherine Robbins.

A High Stepper—Sally Ann Hayes.

Tars and Stripes—Martha Whitfield, Jane Blanchard, Carolyn Peters, Nancy Trousdale, Kathleen Fox, Maralene Ramey, Margaret Anne Lee, Lela Bess Kite, Jean Elisa Frazier.

A Venus On Toe—Elaine Jones.

First Little Foot Steps—Johnie Mae Byno.

Contagious Rhythm—Jean Kennedy.

Baby Acrobat—Melva Grace Harper.

Danceable Darling—Maralene Ramey.

Soft Shoe Rhythm—Beryl Lynn De Loach, Patsy Lee, Sydney Taylor.

Dude Ranch Darling—Marilyn Hammett.

Three Saucy Steppers—Mary Sue Cobb, Nancy Golson, Elaine Jones.

Dutch Baby—Pamelia Roye.

Dancing Feet—Ann Menefee.

Acrobatic Waltz—Cynthia Stephenson.

Cardinal Swing—Carolyn Apperson.

A Little Tot With Talent—Marianne Buce.

At A Perfume Counter

Soloist—Ginger Bubb.

Perfume Admirer—Betty Murdock.

Jade Perfume—Lula Newberry.

Lipstick—Janice Phillips.

Rouge—Martha Mae Gutz.

Seventeen Perfume—Jane Coley.

Powder Puffs—Carolyn Granberry, Mary Sue Cobb, Felicia Lou Mallet, Sue Marie Henderson, Patsy Lee, Beryl Lynn De Loach, Betty Sue Scott, Mary Coates, Charlotte Ann Halloway, Elaine Jones.

Solo—Nancy Golson.

Evening in Paris Perfume—Marguerite Brooks.

Mirrors—Goldah Roan, Clarice Roan, Margaret Anne Harper, Jerry Juneman, Marilyn Hammett, Betty Murdock, Lula Newberry, Martha Simpson, Jean Kennedy, Jane Coley.

Rhumba—Charles Albright, Ruth Simpson, Evelyn Tatum, Tommie Linney, Martha Simpson, Ann Mallet, Louise Gibson.

Russian Toe Dance—Ann Bornman.

Star of Tomorrow—Mary Sue Cobb.

Timely Taps—Shelby Peerman.

Dainty Tapper—Leone Gray De Loach.

Age of Innocence—Carolyn Apperson, Mary Jo Murphy, Suzanne Phebus, Ann Bornman, Cynthia Stepherson.

Baby Adagio—Elaine Jones, Charles Albright.

Chinese Tap—Roye Faye Russell.

Jitterbugs—Carolyn Granberry, Sue Marie Henderson, Mary Coates, Patsy Lee, Sydney Taylor, Jackie Ferrill, Betty Sue Scott, Beryl Lynn De Loach, Felicia Lou Mallet, Nancy Golson, Mary Sue Cobb, Charlotte Ann Halloway.

Tiny, But Terrific—Lela Bess Kite.

Beauty in Control—Louise Gibson.

Wee and Winsome—Kathleen Fox.

A Sugar With a Cane—Carolyn Granberry.

Arkansas Travelers—Elaine Jones, Carolyn Apperson, Billy Carl Moore, Freda Furlow, Katherine Robbins, Carolyn Bagwell, Suzanne Phebus, Mary Jo Murphy, Jack Freeman, Cynthia Stepherson, Charles Albright, Shelby Peerman, Ann Bornman.

Accompanist—Miss Violet Etheridge.

* * *

Barry Stubbs, student at Yale university, will enter the R. O. T. C. training camp in Vermont immediately following commencement. This training is part of the junior year's work and necessitates students spending the summer in camp.

Miss Mable Hunt To Wed Edgar Hemphill

Marriage Will Take Place Today At Grace Church; Many Affairs Given For Bride-Elect

A lovely bride, Miss Mable Gertrude Hunt, daughter of Mrs. Ruby B. Hunt and the late T. J. Hunt, this morning at 9 o'clock will become the bride of Mr. Edgar N. Hemphill, son of Mrs. J. C. Hemphill.

The ceremony will be performed by Rev. E. F. Hayward at Grace Episcopal church in the presence of friends and relatives.

Immediately following the ceremony, the bride and bridegroom will motor to the Ozark mountains where they will spend their honeymoon at Lake of the Ozarks.

Miss Grayson Fetes Miss Dieterich

Miss Dorothy Grayson's compliment to Miss Doris Dieterich, who became the bride of Mr. Albert B. Marine on June 2, was a miscellaneous shower at her home last week.

Beautiful flowers arranged with artistry formed the background for the guests who were served delicious refreshments following the presentation of the gifts.

The tea table in the dining room held assorted cakes and confections, served by Mrs. R. L. Grayson, Mrs. Harvard Nix and Mrs. Mae J. Williams.

The guests included Misses Snow Drew, Sybil Renaud, Hettie Virginia Nettles, Cissy Mahr, June Moffett, Yvonne Williams, Barbara Butler, Helen Benton, Martha Myatt, Frances Reitzel, Melba Busby, Evelyn Bales, Nina Carter, Frances Thompson, Delores Grant, Gladys Emma Whitfield, Myrtle Dieterich, Mrs. J. J. Dieterich and Miss Flora Mae Dieterich.

* * *

Invitations of sincere interest to friends in this section of the state and in Mississippi have just been received as follows:

Mr. and Mrs. Hampden P. Buford request the honor of your presence at the marriage of their daughter, Florence May, to Mr. Nathaniel Thomas Bray on Thursday afternoon, the fifteenth of June at half after five o'clock First Presbyterian church Tallulah, Louisiana

Miss Essie Mae Wheatley of Clarendon, Ark., is visiting her cousin, Mrs. W. K. Hunt, of West Monroe, for an indefinite period.

Dr. and Mrs. C. B. Wright and son of St. Petersburg, Fla., are guests in the home of Mrs. Wright's parents, Mr. and Mrs. John Bishop Johnston, Sr., on St. John street.

Mr. Durwood Griffin, who has made his home in Houston, Tex., for the past two years has returned to Monroe and will henceforth be associated with the Griffin studio.

Mrs. John P. Noel and three children of Russellville, Ky., are the guests in the home of Mrs. Noel's parents, Mr. and Mrs. Fagan Cox. Mrs. Noel will be remembered as Miss Kate Cox.

The engagement days of Miss Hunt were filled with charming pre-nuptial courtesies, outstanding being the tea yesterday afternoon with Mrs. Hunt as hostess at her home on Louisville avenue.

The initial courtesy took place May 14 when members of the senior guild of Grace church entertained with a miscellaneous shower and tea at the home of Mrs. Fred Fudickar.

Each day following found Miss Hunt the central figure at bridge affairs, luncheons and morning coffee hours. Miss Mary Mulhearn's compliment was a bridge affair and Misses Elizabeth and Annie Benton and Mrs. A. B. Smelser entertained with a miscellaneous shower.

Miss Alice Daniels entertained with a bridge party and Mrs. Walter Rhodes and Mrs. Ashton Holloway entertained with a luncheon. Mrs. William Smith and Miss Ella Pearl Sutton were hostesses at a handkerchief shower. Mrs. Cordell Calhoun entertained with a luncheon and Miss Sara Guy was hostess at a pallet and breakfast party.

The tea June 1 with Mrs. Carroll Boyce and Mrs. John Sholars hostesses was one of the loveliest compliments extended Miss Hunt.

The courtesies were concluded when Mrs. W. C. Proctor entertained with an informal conversational nour for intimate friends Friday afternoon.

SEE THE MAN BURIED
Near Traffic Bridge, West Monroe
HIS MATTRESS
Made By
L. W. GRESHAM
"The Mattress Man"
Phone 2177 111 Hart St.

When You Get a Pain
—SEE YOUR DOCTOR
When You Feel Bad
DRINK
FRANK'S
FRESH
ORANGE
JUICE
BIG 8-OZ. GLASS 5c
PALMER'S
218 Jackson St.
FRANK'S
ORANGE JUNGLE
200 North Second St.

SPECIAL
New scientific method for relief in
REDUCING
• • •
Improve Health
• • •
● Vapor Bath
● Body Massage
● Foot Massage
● Facial
Regular $5.00 Service
$1.25
THIS WEEK
Reducing Dept.



MACHINELESS OIL WAVE $3.00
SHAPING BY ALBERT
Ceil-el-Albert
HAIRDRESSEIRS
Albert Cuts Your Hair Curly
LOUISVILLE AVE AT 6TH STREET — PHONE 3546



Just Between Friends—
I know where you can get the money for that trip to the World's Fair.
Loans On Late Model Automobiles—No Other Security
COMMERCIAL SECURITIES CO., Inc.
TOBO H. WOODS, Mgr.
Ground Floor, Bernhardt Bldg. Monroe, La.
Phone 920



That FUR COAT of Yours!
—Will not be worth much next fall unless it is definitely protected from MOTHS, SUMMER HEAT, THEFT and FIRE and questionable insurance.
Moths and summer heat destroy more furs than the loss by fire and theft combined.
Only dry circulating Arctic air vaults bathe your garments 24 hours every day.
We clean furs by furriers method or N. A. D. C. method.
We Accept Garments for Storage By Express or Parcel Post Within the State of Louisiana
This Certified Cold Storage Obtainable Only at Monroe Steam Laundry
CERTIFIED COLD STORAGE VAULTS
STORE NOW—PAY IN THE FALL
Monroe Steam Laundry
"An Institution for the Care of Fabrics"
Where Quality Work and Service Prevail



DU PONT PAINTS
Keep you proud of Your Home
KEYSTONE PAINT AND DECORATING CO.
109 North Grand St. Phone 1018
Jimmy and Walter Cash, Contracting Managers
Frank Davis, Store Manager and City Salesman

MULHEARN'S FUNERAL HOME
Offers such personal service as you desire and a homelike atmosphere.
PHONE 66

Month Of June Brings Announcements Of Weddings And Plans For Vacations

Armand McHenry, Jr., Given Trip To Fair

Mr. And Mrs. Frisbie Already In Ozarks; Louis Guerriero To Study At Drama Institute

JUNE is here, bringing romance, happiness and honeymoons. For June is the month that is plucked from the calendar and presented to brides and grooms on a silver platter. June means bridal showers, weddings and receptions with champagne to toast the bride and groom and rice to speed them on their way. Over the countryside will come echoing the joyous strains of "Here Comes the Bride," and many a "lass with a delicate air" will be slipping into a new white gown and her grandmother's wedding veil, confident of living happily ever after. A thin gold band on a slender finger will be a reminder that it will be "until death do us part."

• • •

Ann Platt and Francis Payne will step altarward during the month of June and we trust sincerely the fairy tale ending will come true. Destiny seems to have led Ann altarward in spite of the dreams she entertained when a child, of becoming a famous writer. We well remember Ann as a child, when she held the center of the stage among playmates who listened enchanted to her tales of life, love and futility. A sparkling and incisive mind, an eloquent tongue, fascinating ideas and intellectual vitality—all the requisites for a great writer are hers. Let us hope that domesticity will aid rather than hinder her literary talent and in years to come the novel she always intended to write will become a tangible, living thing.

Ann's literary yen found an outlook in the letters she wrote home when touring Europe. Even common place things were rendered glamorous and exciting under Ann's magic pen.

• • •

Another interesting June wedding is that of Jane Burgess and Bill Adams. They will take their vows under the giant trees in the Porter Burgess gardens along the margin of the bayou. It will be a garden wedding and will be a pageant of flowers, lovely maids and we hope, a gorgeous sunset. Jane will be the ideal bride all wrapped up in white mousseline and with flowers in her wavy hair.

• • •

They say that home-loving hearts are happiest but what of the hordes who yearn for greener pastures beyond the horizon the minute June arrives? Roving feet take them to faraway places although this year the world's fair will be the mecca for the restless souls. Maud Stubbs found so many people wanted to take advantage of the tour she is arranging that the number, of necessity, had to be divided in two parts.

The happiest young man attending the fair from this city will be Armand McHenry, Jr. His trip is a graduation gift from his uncle, Carl McHenry.

The Roger Frisbies have already hied themselves to the Ozark mountains, where they will spend a portion of the summer fishing for rainbow trout in the cool mountain streams and let some of the tranquility and quietude of the mountains creep into their soul. Everyone who works and especially those who are in a class room day after day, need the solitude of wide open spaces.

• • •

Such a nice article appeared in the student paper at L. S. U. concerning Louis Guerriero, son of Mr. and Mrs. A. M. Guerriero of this city. Here it is "Louis Guerriero left L. S. U. a full-fledged graduate. He had with him not only his sheepskin but the much coveted L. S. U. Players' Guild plaque awarded to the most outstanding actor in 1939. Louis will visit his parents and then leave for Plymouth, Mass., to spend the summer studying with the Plymouth Drama institute, a distinct honor conferred upon only 40 in the United States during the year."

So many of our favorite Little Theater workers will spend the summer profitably and close to their heart's desire. Sue Hefley, for instance, will leave next week for New London, N. H., where she will work with the New London players throughout the summer. It will be a happy experience as she will be doing the work she loves and for which she is so well fitted. Her work in the Monroe Little Theater during the past few years was presented with allure and infinite style.

• • •

A memory to cherish—Johnette Register, tall, straight and slim in a floor-length, pastel pink gown, singing convincingly and appealingly the beautiful solo, "There Is No Power Apart From God." Her voice is truly magnificent and properly attuned to such songs as "I Know I Shall Not Pass This Way Again," and "How Beautiful Upon the Mountain." She sings every Sunday morning at First Church of Christ, Scientist, and surpassed all other efforts last Sunday when she sang the beautiful song, the words of which were taken from the scriptures.

• • •

Marion Learned's telephone jingled at an early hour two weeks ago. The voice was that of her son, Alvah. He inquired from Houston if she could get ready for a trip to Mexico City the following day. If you know Marion Learned then you know she was ready for an early morning start the next day with not a single detail overlooked. She met Alvah in Houston later in the day, and together they continued their journey. In 13 days they covered a distance of 3,400 miles. Quite significant of the fact that they delved into every nook and cranny and really saw Mexico City. Marion brought back all sorts of knick-knacks but the most interesting of all is the collection of dolls.

We have always heard that a man's best friend is his mother but seldom do mother and son make such perfect traveling companions as Marion and Alvah. A telegram arriving the day after she returned home speaks for itself. It read: "Didn't we have a gorgeous time!"

Miss Polly Thompson, Mr. and Mrs. W. Whitten and Mr. Edward Derosia motored to Detroit, Mich., for a ten-day visit with friends and relatives.

Sorority Gives Al Fresco Affair

Summer days inspire al fresco entertaining, especially for members of the younger set who don cotton frocks, slacks and shorts, and spend every waking moment out of doors.

A mecca these days for the younger set is Bernstein park, where facilities for al fresco dining and barbecuing are at their disposal.

Members of Lambda Sigma Chi sorority motored to the park on a moonlight night last week and broiled steaks over the glowing coals. They also dined on salads, rolls and iced drinks.

The party comprised Ann Burgess and Ben Frances, Ann Hayward and Aubrey Young, Nell Hilburn and Bill Shotwell, Mary Lavinia Inabnet and Nelson Abel, "Tweetie" Myers and Clarence Barton, Beverly Peevy and John Hilburn, Evelyn Jane Smith and Bill Herrick, Byrnie Handy and Jack Neel, Mary Jane Dickard and Winson Greene, Virginia Newman and Louis Smith, Joan Gibbons and Louis Whitfield, Jo Eleanor Thompson and "Sonny" Bubb, Rosanne Reid and Robert Ward, Nell DeLee and Tommy Wyatt, Betty Hardeman and Tim Tippit, Betty Gene Greenwell and Franklin Reeves, Satchie Cooper and Layton Coates, Elizabeth Ann Wood and George Holt, Betty Engstrom and Seab DeLee.

Others present were Helen Ann Ford, Irma Grant Ensminger, Alice Rae Goza, Evelyn Aden, Jeanette Clarkson, Peggy Morrison, "Bunny" Zeigin, Cornelia McHenry, Dorothea Girault and Sybil Daughtery.

Miss Dieterich Weds Albert Bentley Marine

A June wedding characterized by simplicity and engaging the interest of friends was that of Miss Doris Elaine Dieterich, daughter of Mr. and Mrs. J. J. Dieterich, and Mr. Albert Bentley Marine, son of Mr. and Mrs. P. G. Marine, Friday, June 2, at 7 o'clock in the morning.

The ceremony, witnessed by a few intimate friends, was performed at the Baptist parsonage, with the pastor, Rev. L. T. Hastings, officiating.

An improvised altar was fashioned of pastel shaded gladioli and flanked with baskets of blue hydrangea and pink roses.

Miss Dorothy Grayson, the bride's attendant, wore a blue flowered model with navy blue accessories.

Mr. Eugene Chapman served as best man.

The bride wore a smart navy blue tailleur with peudre blue lace blouse and fuchsia accessories. She carried a bouquet of fuchsia colored gladioli and valley lilies.

Immediately following the ceremony Mr. and Mrs. Marine left for the gulf coast, where they will spend their honeymoon. Upon their return they will be at home at 4006 DeSiard street.

Mrs. Marine is a graduate of the Ouachita Parish High school and Northeast Junior college. Mr. Marine attended Neville High school. He is associated with the American Railway Express company in this city.

Many Will Attend World's Fair Soon

All aboard for the fair! All roads lead this summer to the glamorous scientific marvel, New York's "World of Tomorrow." You may go by train, plane, bus or boat—but you just must go to the fair.

Monroe will have a splendid representation at the fair. Several have already returned and others are leaving daily. The largest group will leave June 10 with Mrs. F. P. Stubbs, who is arranging a conducted tour. Her party includes Mr. and Mrs. G. L. Morgan, Mr. and Mrs. X. Holt, Miss Hazel Wakefield, Miss Pet Simmons, Mrs. D. M. Stevenson, Miss Mattia Scalia, Miss Carolyn Stubbs, Miss Jane Dawkins, Mrs. Gordon Surguine, Mrs. Gladys Miles and son, Leo, Mrs. G. F. Beck, Miss Mary Joe Standley, Mrs. S. W. Sproles, Miss Louise Tisdale, Miss Mary Ella Gladden, Miss Arlease Endom, Miss Ruby Benoit, Miss Majorie Reagan, Mrs. Stella Roberson, Miss Mayme Myers, Miss Mabel Cole, Miss Ruby Henry, Mr. Edward Dalton, Mrs. Francis Reardon, Mrs. F. B. Shipp, Mrs. Jack Hayes, Dr. and Mrs. Mecom and Mr. and Mrs. Knight of Wisner, Miss Elsie D. Daughtery, Miss Ozell Daughtery, Miss Opal Kulbeth and Miss Annie Ruth Pittle of Bastrop.

LOVELY JUNE BRIDE-ELECT



Miss Ann Platt, daughter of Mr. John Warren Platt and the late Olive Reily Platt, whose engagement and approaching marriage to Mr. Frances Cameron Payne, son of Mr. and Mrs. Beckwith Payne of Greenville, Miss., is being formally announced today.

Coming Social Events

Monday

Meeting of Louise McGuire chapter, O. E. S., 8 p.m.

Tuesday

Regular meeting of St. Matthew's Alumni association 8 p.m. at the school.

Meeting of Catholic Ladies' Altar society with Mrs. John Filhiol, 3 p.m.

Clarice and Goldah Roan will present their dance pupils in recital at the parish school auditorium, 8 p.m. Public is invited.

Program meeting of Methodist Missionary society, 3 p.m.

Business meeting of Presbyterian auxiliary, 3 p.m.

Woman's council of First Christian church will meet in circles as follows: No. 1 with Mrs. Thomas Saunmole, 2704 Hawes; circle 2 with Mrs. P. C. Mason, 803 North Fourth West Monroe; No. 3 with Mrs. R. T. Watson, 604 Bres avenue.

Wednesday

Meeting of the Readers Clique with Mrs. R. C. Kester, 3 p.m.

Thursday—June 8

Armandine Renaud will present her pupils in dance recital at Neville auditorium, 8 p.m. Public is invited.

Friday, June 9

Teresa Turk will present her pupils in dance revue afternoon and night, Strand theater, West Monroe.

Elbertine Moore Presented In Recital

On the side of things charming was the studio piano recital presenting Miss Elbertine Moore, student of Florence Ziegler Allbritton, last week.

The program, enthusiastically received by music lovers of this city, opened effectively with Bach's two-part inventions, d minor and c minor, and Scarlatti's Sonata in E major.

Miss Moore exhibited considerable refinement of taste and great regard for detail in Mozart's "Romanza." Beethoven compositions also received fine treatment in her hands.

In the Chopin Prelude there was profound feeling and tonal depth. The waltz in E minor made a brilliant ending for this group and was greeted with unrestrainable applause.

Bartok's "Bear Dance," an odd selection from the moderns was cleverly done, followed by the exhilirating "Sequidillas" of Albeniz which was given a remarkable performance by one so young. The quiet "Tryst" of Nearing was an appealing bit of music, displaying the poetic tendencies of Miss Moore's nature. The closing "Bolero" was spirited and powerful giving evidence of fine technic and command of the keyboard. An encore demanded by the enthusiastic audience was performed with assurance and brilliance, bringing to a close a beautiful program of music.

Incidentally, Miss Moore has received high honors recently in various portions of the state, competing with students from all parts of Louisiana. A few months ago she was heard by Rudolph Ganz, a composer and teacher of international note and reputation who has developed some of the outstanding young artists before the musical world of today. Mr. Ganz expressed the opinion that Miss Moore has all the prerequisites for a brilliant future if she continues to advance.

The program was presented, in full, as follows:

Two-Part Inventions ..... Bach
d minor
c minor
Sonata in E major ..... Scarlatti
Romanza in A-flat major ..... Mozart
Ecossaises ..... Beethoven
German Dance ..... Beethoven
Prelude op. 28 No. 20 ..... Chopin
Prelude op. 28 No. 7 ..... Chopin
Prelude op. 28 No. 6 ..... Chopin
Waltz in E Minor ..... Chopin
Bear Dance ..... Bartok
Seguidillas ..... Albeniz
Tryst ..... Nearing
Bolero de Concert ..... Mana-Zucca

Miss Thompson Weds William Ray Alexander

Of interest to their many friends in this section of the state is the marriage of Miss Marjorie Thompson, daughter of Mr. and Mrs. W. H. Thompson of Bernice, and Mr. William Ray Alexander, son of Mr. and Mrs. C. F. Alexander of Hilly, which was solemnized Monday evening, May 29, at the home of Rev. and Mrs. A. T. Mitchell of Bernice, in the presence of a few relatives and close friends.

The bride is a graduate of Louisiana Tech and has been a member of the Summerfield High school faculty for several years.

Mr. Alexander is supervisor of the Farm Security administration for Union parish at Farmerville, where he and his bride will reside after a honeymoon to the gulf coast.

Mrs. Whitaker Fetes Weekly Bridge Club

Mrs. E. R. Whitaker made a gala occasion of her weekly bridge club entertainment by inviting a few additional guests and placing an extravagant array of garden flowers in the spacious reception suite. Floor length mirrors reflected the flowers and the guests in their summery frocks.

At the conclusion of the interesting games Mrs. J. M. Hilton and Mrs. John Kramer were presented with quaint crystal vases for high score. Mrs. S. E. Burgoyne received a pottery pitcher and Mrs. J. Fuller for consolation received a deck of Congress playing cards.

The serving of a delicious salad course and sherbet completed the courtesies extended by the hostess to Mrs. Fred E. Bennett, Mrs. John Kramer, Mrs. V. S. Garnett, Mrs. Dan Dennit, Mrs. Carl Stillman, Mrs. George Guerriero, Mrs. Jo Fuller, Mrs. J. M. Menefee, Mrs. S. E. Burgoyne, Mrs. Sid Walker, Mrs. Z. P. Stone, Mrs. O. N. Reynolds, Mrs. A. O. Evans, Mrs. J. N. Pardue, Mrs. J. M. Hilton, Mrs. C. R. Tidwell.

Claiming prominence among the many charming courtesies of a prenuptial nature honoring Miss Mary Wigley, whose marriage will take place during the month of June, was the luncheon in the Cameo room of the Virginia hotel with Mrs. F. A. Jones and Mrs. J. R. Berry hostesses.

The oval table was developed in white and rose with an oblong plaque, encircling the table, fashioned entirely of rose-colored sweet peas bordered with Queen Ann's lace.

An exquisite corsage of gardenias marked the cover reserved for the guest of honor. Corsages of rose-colored sweet peas were the favors bestowed upon the guests.

Following the serving of a delicious four-course luncheon, a social hour ensued and the hostesses presented their honor guest with a set of handsome rock crystal goblets.

The guests in addition to Miss Wigley, were Mrs. Edward Shaver, Mrs. Jack Masur, Mrs. R. H. Carpenter, Miss Maud Leigh Taylor, Miss Wilma Nobles, Miss Martha Bassett.

The Y. W. C. A. resident girls are looking forward to a happy summer, overflowing with social activities. Since organizing the "Y Girls" club plans have been made for early morning breakfast parties, swimming parties and a series of picnics. The first of the series took place at Bernstein park where an early morning breakfast was served.

Misses Roan To Give Annual Dance Revue

"Youth Dances On," will be the theme of Clarice and Goldah Roan's fifth annual dance revue Tuesday night at the Ouachita parish school auditorium.

This year's revue will be a colorful extravaganza, featuring some of Monroe's most beautiful and most talented children. The costuming, always a distinct feature of these annual revues, will be more elaborate this year than ever before.

The program follows:

A College Campus

College Rhythm—Jane Coley.

Collegiate Tap—Margaret Anne Harper, Jean Kennedy, Louise Gibson, Ann Mallet, Jane Coley, Roye Faye Russell, Lula Newberry, Marilyn Hammett, Jerry Juneman, Betty Murdock, Goldah Roan, Clarice Roan.

Freshman—Suzanne Phebus.

Drum Major—Evelyn Tatum.

The Entertainers—Hazel Griffin, Arvin Sturdyvant.

Sweetheart of the Campus—Margaret Anne Harper.

Cheer Leaders—Evelyne Tatum, Jack Freeman, Tommie Linney, Charles Albright.

Tom Thumb Tappers—Eddie Boy Hislop, Richard Taylor.

Little Blonde Lovely—Carolyn Peters.

White Goddess—Beverly Helms.

Dancing in Raincoats—Ann Halcombe, Lourette Trousdale, Mary Gertrude Rodriguez.

Light and Limber—Katherine Robbins.

A High Stepper—Sally Ann Hayes.

Tars and Stripes—Martha Whitfield, Jane Blanchard, Carolyn Peters, Nancy Trousdale, Kathleen Fox, Marialene Ramey, Margaret Anne Lee, Lola Bess Kite, Jean Elisa Frazier.

A Venus On Toe—Elaine Jones.

First Little Foot Steps—Johnie Mae Byrd.

Contagious Rhythm—Jean Kennedy.

Baby Acrobat—Melva Grace Harper.

Danceable Darling—Marialene Ramey.

Soft Shoe Rhythm—Beryl Lynn De Loach, Patsy Lee, Sydney Taylor.

Dixie Ranch Darling—Marilyn Hammett.

Three Sassy Steppers—Mary Sue Cobb, Nancy Golson, Elaine Jones.

Dixie Baby—Pamela Rose.

Dancing Feet—Ann Menefee.

Acrobatic Waltz—Cynthia Stephenson.

Cardinal Swing—Carolyn Apperson.

A Little Tot With Talent—Marianne Buce.

At A Perfume Counter

Soloist—Ginger Bubb.

Perfume Admirer—Betty Murdock.

Jade Perfume—Lola Newberry.

Lipstick—Janice Phillips.

Rouge—Martha Mae Gray.

Seventeen Perfume—Jane Coley.

Powder Puffs—Carolyn Gresham.

Mary Sue Cobb, Florida Lou Mallet, Sue Marie Henderson, Patsy Lee, Beryl Lynn De Loach, Betty Sue Scott, Mary Coates, Charlotte Ann Halloway, Elaine Jones.

Solo—Nancy Golson.

Evening in Paris Perfume—Marguerite Brooks.

Mirrors—Goldah Roan, Clarice Roan, Margaret Anne Harper, Jerry Juneman, Marilyn Hammett, Betty Murdock, Lula Newberry, Martha Simpson, Jean Kennedy, Jane Coley.

Rainbow Charles Albright, Ruth Simpson, Evelyn Tatum, Tommie Linney, Martha Simpson, Ann Mallet, Louise Gibson.

Russian Toe Dance—Ann Borreman.

Star of Tomorrow—Mary Sue Cobb.

Timely Taps—Shelby Peerman.

Dainty Tapper—Leone Gray De Loach.

Age of Innocence—Carolyn Apperson, Mary Jo Murphy, Suzanne Phebus, Ann Borreman, Cynthia Stepherson.

Baby Adagio—Elaine Jones, Charles Albright.

Chinese Tap—Roye Faye Russell.

Jitterbugs—Carolyn Granberry, Sue Marie Henderson, Mary Coates, Patsy Lee, Sydney Taylor, Jackie Ferrill, Betty Sue Scott, Beryl Lynn De Loach, Felicia Lou Mallet, Nancy Golson, Mary Sue Cobb, Charlotte Ann Halloway.

Tiny But Terrific—Lola Bess Kite.

Beauty in Control—Louise Gibson.

Wee and Winsome—Kathleen Fox.

A Sugar With a Cane—Carolyn Granberry.

Arkansas Travelers—Elaine Jones, Carolyn Apperson, Billy Carl Moore, Freda Furlow, Katherine Robbins, Carolyn Bagwell, Suzanne Phebus, Mary Jo Murphy, Jack Freeman, Cynthia Stepherson, Charles Albright, Shelby Peerman, Ann Borreman.

Accompanist—Miss Violet Etheridge.

Barry Stubbs, student at Yale university, will enter the R. O. T. C. training camp in Vermont immediately following commencement. This training is part of the junior year's work and necessitates students spending the summer in camp.

Miss Grayson Fetes Miss Dieterich

Miss Dorothy Grayson's compliment to Miss Doris Dieterich, who became the bride of Mr. Albert B. Marine on June 2, was a miscellaneous shower at her home last week.

Beautiful flowers arranged with artistry formed the background for the guests who were served delicious refreshments following the presentation of the gifts.

The tea table in the dining room held assorted cakes and confections served by Mrs. R. L. Grayson, Mrs. Harwood Nix and Miss Mae J. Williams.

The guests included Misses Sissie Drew, Sybil Rogers, Helen Virginia Nettles, Cleo Mae Jones, Sloffett, Yvonne Williams, Barbara Butler, Helen Benton, Martha Mott, Frances Bethel, Melba Bass, Evelyn Bass, Nina Carter, Frances Thompson, Dorcas Grant, Gladys Emma Whitfield, Myrtle Dieterich, Mae J. Dieterich and Miss Flora Mae Dieterich.

Invitations of unique interest to friends in this section of the state and in Monroe have just been received as follows:

Mr. and Mrs. Hampden P. Bullard request the honor of your presence at the marriage of their daughter,
Florence Mae
to
Mr. Nathaniel Thomas Bray
on Thursday afternoon, the fifteenth of June
at half after five o'clock
First Presbyterian church
Tallulah, Louisiana

Miss Essie Mae Wheatley of Claiborne, Ark., is visiting her cousin, Mrs. W. K. Hall of Mer Rouge for an indefinite period.

Dr. and Mrs. C. B. Wright and son of St. Petersburg, Fla., are guests in the home of Mrs. Wright's parents, Mr. and Mrs. John Bishop Johnston, Sr., on St. John street.

Mr. Dawson Griffin, who has made his home in Houston, Tex., for the past two years, has returned to Monroe and is henceforth be associated with the Griffin studio.

Mrs. John P. Neal and three children of Russellville, Ky., are the guests in the home of Mrs. Neal's parents, Mr. and Mrs. Frank Cox. Mrs. Neal will be remembered as Miss Kate Cox.

Miss Mable Hunt To Wed Edgar Hemphill

Marriage Will Take Place Today At Grace Church; Many Affairs Given For Bride-Elect

A lovely bride, Miss Mable Gertrude Hunt, daughter of Mrs. Ruby B. Hunt and the late T. J. Hunt, this morning at 9 o'clock will become the bride of Mr. Edgar N. Hemphill, son of Mrs. J. C. Hemphill.

The ceremony will be performed by Rev. E. F. Hayward at Grace Episcopal church in the presence of friends and relatives.

Immediately following the ceremony, the bride and bridegroom will motor to the Ozark mountains where they will spend their honeymoon at Lake of the Ozarks.

The engagement days of Miss Hunt were filled with charming pre-nuptial courtesies, outstanding being the tea yesterday afternoon with Mrs. Hunt as hostess at her home on Louisville avenue.

The initial courtesy took place May 14 when members of the senior guild of Grace church entertained with a miscellaneous shower and tea at the home of Mrs. Fred Fudickar.

Each day following found Miss Hunt the central figure at bridge affairs, luncheons and morning coffee hours. Miss Mary Munnearn's compliment was a bridge affair and Misses Elizabeth and Annie Benton and Mrs. A. B. Smelser entertained with a miscellaneous shower.

Miss Alice Dandi entertained with a bridge party and Mrs. Walter Rhodes and Mrs. Austin Holloway entertained with a luncheon. Mrs. William Smith and Miss Ella Pearl Sutton were hostesses at a hundred-chief shower. Mrs. Carroll Cannon entertained with a tea room and Miss Sara Guy was hostess at a pallet and breakfast party.

The tea June 1 with Mrs. Carroll Boone and Miss Jean Stevens hostesses was one of the loveliest compliments extended Miss Hunt.

The courts as well as social events Mrs. W. C. Parker entertained with an informal luncheon-dinner party for intimate friends Friday afternoon.

SPECIAL

New scientific method for relief in REDUCING

• • •

Improve Health

• • •

- Vapor Bath
- Body Massage
- Foot Massage
- Facial

Regular $5.00 Service

$1.25

THIS WEEK

Reducing Dept.



MACHINELESS OIL WAVE $3.00

SHAPING BY ALBERT

Ceil-et-Albert HAIRDRESSERS

Albert Cuts Your Hair Curly

DESIARD AVE AT CAMP STREET — PHONE 3340

SEE THE MAN BURIED

Near Traffic Bridge, West Monroe

HIS MATTRESS

Made By

L. W. GRESHAM

"The Mattress Man"

Phone 2127 111 Hart St.

When You Get a Pain —SEE YOUR DOCTOR When You Feel Bad

DRINK

FRANK'S FRESH ORANGE JUICE

BIG 8-OZ. GLASS 5c

PALMER'S

218 Jackson St.

FRANK'S ORANGE JUNGLE

200 North Second St.



That FUR COAT of Yours!

—Will not be worth much next fall unless it is definitely protected from MOTHS, SUMMER HEAT, THEFT and FIRE and questionable insurance.

Moths and summer heat destroy more furs than the loss by fire and theft combined.

Only dry circulating Arctic air vaults bathe your garments 24 hours every day.

We clean furs by furriers method or N. A. D. C. method.

We Accept Garments for Storage By Express or Parcel Post Within the State of Louisiana

This Certified Cold Storage Obtainable Only at Monroe Steam Laundry

CERTIFIED COLD STORAGE VAULTS

STORE NOW—PAY IN THE FALL

Monroe Steam Laundry

"An Institution for the Care of Fabrics"

Where Quality Work and Service Prevail



Just Between Friends—

I know where you can get the money for that trip to the World's Fair.

Loans On Late Model Automobiles—No Other Security

COMMERCIAL SECURITIES CO., Inc.

TOBO H. WOODS, Mgr.

Ground Floor, Bernhardt Bldg. Monroe, La.

Phone 920

DU PONT PAINTS

Keep you proud of Your Home

KEYSTONE PAINT AND DECORATING CO.

109 North Grand St. Phone 1018

Jimmy and Walter Cash, Contracting Managers

Frank Davis, Store Manager and City Salesman

MULHEARN'S FUNERAL HOME

Offers such personal service as you desire and a homelike atmosphere.

PHONE 66

Marriages Of Ann Platt And Jane Burgess Will Take Place Here This Month

Announcements Claim Considerable Interest

Miss Platt Will Wed Francis Cameron Payne And Miss Burgess Will Wed William Adams

The years roll by, "chance and change and busy ever," but June continues to be the month of brides. Stars for a day in the one romantic drama that even in this modern age of commercialism, materialism and realism still survive. The survival of the sentimental, so to speak.

Two June weddings of considerable social import are being announced today. One will take place on June 17 and the other on June 28.

The announcements follow:

Mr. John Warren Platt announces the engagement and approaching marriage of his daughter, Ann, to Mr. Francis Cameron Payne, son of Mr. and Mrs. Beckwith Benjamin Payne of Greenville, Miss.

The wedding, a quiet one, will take place June 28, at Grace church with relatives and intimate friends in attendance.

Miss Platt, one of Monroe's most charming personalities, is the daughter of Mr. John Warren Platt and the late Olive Reily Platt. She is a graduate of the Ouachita Parish High school, of which her mother was a member of the faculty before her marriage. Miss Platt was graduated from the Louisiana state university, class of 1934, and is a member of Kappa Delta sorority.

Mr. Payne, a resident of Shreveport, is a graduate of Tulane university, class of 1933, and is a member of Kappa Alpha fraternity.

Mr. and Mrs. Porter Burgess announce the engagement and approaching marriage of their daughter, Jane, to Mr. William Adams, son of Mrs. J. L. Adams and the late Dr. Jesse Adams, the wedding to take place June 17.

Miss Burgess, charming member of the younger set, is a graduate of Gulf Park college, Gulfport, Miss., and attended Stephens college, Columbia, Mo.

Mr. Adams was graduated from the Louisiana State university and is a member of Kappa Sigma fraternity.

The wedding will be a fashionable al fresco event, taking place in the gardens of the Burgess home on the bank of Bayou DeSiard at four o'clock in the afternoon.

* * *

Mrs. George Anzelmo and daughter, of 801 Pine street, are leaving today for Chicago for a month's visit with Mrs. Anzelmo's mother.

After a short visit in the home of Mrs. E. L. McNeill, Mr. and Mrs. Neal Thomas Evans are returning today to their home in New Orleans, accompanied by their little niece, Jayne Pearce, and her nurse. Jayne will be the guest of her aunt and uncle during the summer months, while her mother, Mrs. Addie Pearce, is engaged in a special course of study at the University of Arkansas.



FAIRER AND MORE ATTRACTIVE

Use Black and White Bleaching Cream for a few nights. Duller, darker outer skin will start to "flake off"—bleaching-action begins—you're on your way toward a fairer, lighter, smoother complexion. Get Black and White Bleaching Cream today—50c, 30c. Trial size, 10c. At all drug and toiletry counters—money-back guarantee.

P.-T. A. News

Mr. Clinton Miller, who has been employed by the Louisiana Central Lumber company to direct the recreative program being sponsored by the Clarks P.-T. A. unit for the summer months, was present at the meeting of the unit held at the Baptist church on Tuesday evening, and made an interesting talk on "Physical Education." He outlined his plan of activities for all ages, and extended a cordial invitation to all persons to participate.

Mr. Miller also urged all persons to cooperate in getting the band members of the Columbia, Grayson and Clarks school bands to attend the band classes to be held at Clarks, once each two weeks during the summer months. Mr. Stopher, band director of Caldwell parish school bands during the last year, has also been employed by the Louisiana Central Lumber company of Clarks under the recreative schedule of the local P.-T. A. unit, to return to Clarks to conduct these classes during the summer months.

The following officers and committees that have been elected or appointed to serve the unit for the ensuing year were announced by Mrs. Walter Crowell, presiding at this meeting: Mrs. V. E. Lewis, president; Mrs. W. L. McDermott, secretary and treasurer; Mrs. H. O. Cooksey, vice-president; Mrs. Mayo M. Iles, Mrs. H. A. Cobb and Mrs. Katie Harris, publicity committee; Mrs. H. O. Cooksey, Mrs. W. P. Banks, Mrs. George Streetman, Mrs. Grady Johnson and Miss Fannie Beam, membership committee; Mrs. E. P. Chapman, and Mrs. Waymon Johnston, hospitality committee; Miss Vivian Jones, Mrs. Walter Crowell and Mrs. P. E. Cooksey, program committee; and Mr. Clinton Miller, Mr. E. P. Chapman, Sr., and Mr. Sam Bass, Sr., recreation committee.

These officers and committees and others to be appointed will assume their official duties at the next meeting of the unit, to be held on the last Tuesday in June, at the Baptist church.

* * *

Of interest to friends in this section is the announcement of the marriage of Miss Mable Williams of Quitman, and Mr. Grover Brown of Forrest.

The wedding was solemnized in Monroe, Saturday evening, May 27.

The bride is the daughter of Mr. and Mrs. Walter Williams of Quitman. Mr. Brown attended Louisiana Tech at Ruston and is a member of the Quitman High school faculty.

Judge and Mrs. Benjamin Dawkins have returned from a visit in Shreveport where they were privileged to make the acquaintance of their first grandchild, Cynthia Ashley, daughter of Mr. and Mrs. Benjamin Dawkins, Jr., who arrived at the Tri-State hospital, May 30.

Miss Jane Dawkins left Thursday for Staunton, Va., to attend commencement at her alma mater, Mary Baldwin college. Later she will visit friends in Newport News, Va., and then continue her journey to New York City where she will join Mrs. F. P. Stubbs on a conducted tour including a visit to the World's fair.

Mrs. Fred Fudickar has returned from Columbia, Mo., where she was privileged to attend the graduation of her daughter, Miss Mary Louise Fudickar, from Stephens college. Miss Fudickar accompanied her mother home.

Mrs. Benton Holt, accompanied by her son, Benton, Jr., motored to Baton Rouge to be present at the graduation of her daughter, Miss Thyra Holt, from the state university. Miss Holt accompanied them home for the summer. She will return to the university in September to complete a course in library science.

Guests in the home of Mr. and Mrs. J. A. Winkler, Jr., last week were Miss Minnie Cairnes of Baltimore, Md., Mr. and Mrs. Albert Grace and Miss Rose Lee Grace of Plaquemine.

Mrs. E. N. LeVasseur and daughter, Ernestine, are visiting Mrs. LeVasseur's mother and other relatives at Spring Hill.

Delhi

Children and friends of Mrs. Lenora Johns gathered at her home to celebrate her 82nd birthday recently. A sumptuous dinner was served. Children present were Mrs. J. M. Robinson, Mrs. R. P. Boggs, H. M. Johns, J. E. Johns, G. W. Johns, Mrs. Horace Robinson, Mrs. I. N. Fife, Mrs. J. E. Allen, A. E. Johns and J. J. Johns. A number of grandchildren and friends including Mrs. S. Cupit, Mrs. Georgia Griffin, Mrs. Harper and Mrs. Charles Flowers were present.

IN CONFIRMATION CLAS S AT TEMPLE B'NAI ISRAEL



—Photo by Johnson's Studio

Above are five girls who were members of the confirmation class at Temple B'Nai Israel. They are, lower row, left to right: Miss Betty Jane Masur and Miss Julia Kern Leibreich; rear row, Miss Emma Jane Weil, Miss Rose Elaine Masur and Miss Phyllis Rose Seligman. Rabbi F. K. Hirsch officiated.

● SERIAL STORY

'MRS. DOC'

BY TOM HORNER

COPYRIGHT, 1939, NEA SERVICE, INC.

CHAPTER XIII

If Emily had expected her blunt statement to surprise Eric, she was not disappointed.

"You're doing what?" he shouted over the wire.

"I'm leaving Alan," she repeated. "I'll explain when you get here."

"But I can't leave the dam now, Emily. Things are in bad shape here. The water is rising—"

"Please, Eric." The appeal in her voice could not be denied. "You are the only person I could turn to. I need you."

"Well . . . all right. I'll be there within an hour."

* * *

But it was almost two hours before she let him in the door, wet and dripping. His clothes, his boots were mud spattered. There were dark circles under his eyes, as if he had not slept for nights.

The moment he saw her all the love he had tried so hard to put from him, claimed him again. She was so small, so helpless, so forlornly alone. Her eyes were red from weeping, but she managed a wry smile as he took her hands. Eric wanted to enfold her in his arms, comfort her, tell her of his love. Instead he said:

"Just what is this all about? What's this about your leaving Alan?" He tried to make his voice sound stern, matter of fact.

"It's true," Emily answered. "I am leaving. I'll got back to St. Louis, then to Reno. I can't go on here."

"What happened, Emily? Why this sudden decision? Don't rush into anything you'll regret later."

"I know what I'm doing—and I won't regret it, Eric. Alan turned down the chance to go to St. Louis tonight. Wired Dr. Peterson that he was staying in Sumner. . . . Well—I'm not!" Emily's eyes blazed.

"Where is Alan now?" Eric asked.

"At the hospital—with one of the patients that helped wreck our marriage. Oh, I'm not blaming them, entirely," she added quickly. "If it hadn't been Mrs. Howland and Grandma Frank it would have been someone else. There always would have been someone he couldn't leave.

"It's been wrong ever since I came here. You saw only a little of it, while you were here—it's been like that for a year—"

Self-pity welled up within her. Eric listened understandingly while she poured out her story of that hateful year—a year of loneliness and discontent. Try as he would to defend Alan's actions, Eric found himself admitting that Emily's decision was not without justification. He let her talk on and on, and her returning composure was his reward.

* * *

A sudden meeting, a girl he could not forget, and a blizzard had drawn him, as if by fate, into the tangled pattern of their lives. What role was he to play? Would Alan believe that he had nothing to do with Emily's decision? Was there any hope of the future—with Emily? Could he face Alan, secretly happy, as he had to admit he was, that Emily soon would be free? Emily's voice was lost in the flood of questions that assailed him. Suddenly he realized that she had stopped speaking.

"What do you plan to do, Emily?" he asked.

"Reno, first; after that, I suppose I'll go back home and try to pick up where I left off a year ago. Work and play can make one forget.

A question trembled on Eric's lips. He did not want to ask it, but he could not help himself. Loving Emily, he had to know.

"Is there any place in your plans for me?" he asked slowly.

"Frankly, Eric, I don't know." Eric knew she was telling the truth. "Please don't forget me; please don't leave me to face it alone. Together, perhaps, we can find the old gang and all the old fun at home again. You will help me, won't you?"

"I want to marry you, Emily," he said simply.

"You're sweet, and kind, Eric," Emily said. "But I'm not sure. Right now I'm still married to Alan—and I'm still in love with him. That sounds funny, doesn't it? But it is true. One can't idolize a man for five years and then suddenly get over it all at once.

"Ever since we came to Sumner, Alan apparently has been trying to kill my love for him. Love can't last forever if it is not returned. Alan's profession, not his wife, is his real love. His practice always comes first; I really don't matter much to him. Even tonight, when I needed him most, he left me."

"He's a doctor, Emily. Did you expect him to stay?"

"No. . . . But you—you were having trouble at the dam, you are not my husband—yet when I called you . . . you came."

"I'll always be here if you need me. I love you, Emily."

"I know you do, Eric. . . . That's why it's so difficult to tell you—to ask you to wait, just a little longer."

"I've waited six years, with a lot less hope than I have now." Kane paused. "Okay. You make the rules; I'll play your way. Perhaps—some day—"

"Thanks, Eric."

* * *

"But there's one thing I must do," Eric said. "I have to tell Alan. He must know that I love you. I can't have him thinking that I came into his home and deliberately tried to steal his wife—"

"He knows. . . . I told him that you had kissed me, the night of the dance. And he doesn't blame you, Eric," Emily continued. "It was your kiss, I am sure, that brought him to his senses, made him accept Dr. Peterson's offer. He wrote the letter the next day. But when the time came to sign the contract, to get away from Sumner, he wouldn't do it. He never will."

"Don't judge too hastily," Eric advised. "If the thought that you—that some other man was in love with you—made him accept the offer, maybe the threat of a divorce will make him change his mind."

Loyal to Alan, Eric grasped at anything in an effort to save Alan's happiness. Alan had saved his life. He felt he must pay that debt, if he could, even if it cost him Emily.

"You don't know Alan," Emily said. "He's made up his mind and nothing will ever change him. After I told him I was leaving, there was still time to catch the midnight train—still time to reach Dr. Peterson. But he went to the hospital. No, Eric, if our marriage is to go on, I'll have to be the one to give in; Alan never will."

Kane knew she was right. That stubborn devotion to purpose was evident in everything Alan did. Although Alan was slow to jump at conclusions, slow to make decisions when he did make them they were final and irrevocable. His tentative acceptance of the St. Louis offer had been, Eric realized, only an effort to gain more time, to stave off the inevitable showdown.

Yes, Emily was right. If there was to be any surrender, she must make it. Alan was staying in Sumner, with or without Emily.

And if Emily did not surrender, if she did get her divorce, could he even hope—? Eric put the selfish thought from his mind. His dreams, his future had no place here. First he must make every effort to save Alan's home.

That Galahad spirit must be contagious, he thought, smiling. But it was not being Galahad alone that made him want to do all in his power to hold Emily and Alan together. If the break did come, Emily must be thoroughly convinced that it was all over—that there would be no returning. Only when she was certain of that, only when she was sure that all her love for Alan was dead, would she turn to Eric. Right now she regarded him as her best friend, a friend who sympathized, who understood. That was the role in which she had cast him; that was the role he must accept, for a time at least.

* * *

He hardly noticed when Emily left the room to answer the doorbell, so engrossed was he in his thoughts. Then he heard Dr. Farrell's voice, echoing throughout the house. Farrell here, too? What brought him?

Farrell greeted him without warmth. Eric could see that the doctor did not welcome his presence. But Farrell had little time for Kane. Almost savagely the old physician, now suddenly grown older, turned to Emily.

"My God, Emily," he asked, his voice trembling with emotion, "what have you done to Alan?"

(To Be Continued)

St. Joseph

Mr. and Mrs. John Blanche had as their week-end guests, their grandson, Fred Blanche, Jr., of Baton Rouge.

Miss Betty Jo Oliver of Wilmot, Ark., visited Miss Gloria Bond Teral.

Joseph Whitaker, Jr., has returned from the University of Arkansas at Little Rock.

Mr. and Mrs. Jack Crigler and family are spending the summer at Starkville, Miss., where Mr. Crigler is a student for a summer course at Mississippi State.

Mr. and Mrs. Wilbur Slaughter of New Orleans were week-end guests of Mrs. Slaughter's mother, Mrs. Annie Ratcliff.

Miss Myrtis King has returned to her home at Water Valley, Miss., where she is spending the summer.

Miss Elizabeth Watson left here on a motor trip with a party of friends. They were to visit points in Kentucky and Virginia and Washington, D. C. Afterwards Miss Watson was to visit Miss Madelaine Gill of New Britain, Conn., and the World's fair in New York City.

Mr. and Mrs. Christopher B. Haddon have as their guests, Mrs. Haddon's sister, Mrs. H. H. Coleman of Switzerland, S. C., and her daughter, Miss Mary Catherine Coleman.

Mr. and Mrs. David Miller and their family are occupying their summer camp at Lake Bruen.

Cortez Derriberry of Houston, Tex., was a guest recently of Mr. and Mrs. Richard Teral.

DU PONT

NOTICE—AFTER USING ALL LEADING BRANDS OF PAINT—WE HAVE CHOSEN

DU PONT PAINTS

VARNISHES · DUCO · DULUX

BECAUSE OF ITS OUTSTANDING QUALITY—BEING THE BEST PAINT KNOWN TO THE WORLD'S LEADING PAINT AUTHORITIES.

FREE ¼ pint Brush Duco—choice of 20 colors—with the purchase of any item in our store. Be sure to get yours.

FEATURES OF THIS EASY PLAN
- No red tape
- No down payment
- Low interest rate
- Two years to pay

MONTHLY PAYMENT PAINTING PLAN

You don't need to have the cash to have your home painted now! Ask us about this convenient Monthly Payment Painting Plan, sponsored by Du Pont.

Paint With DU PONT and Have Fewer Repaintings

Imperial Washable Wallpaper

Competent Painters and Decorators to Serve You

JIMMY CASH—WALTER CASH (Contracting Managers)

FRANK DAVIS, Store Manager and City Salesman

KEYSTONE Paint and Decorating Co.

109 N. Grand Phone 1018

You Are Invited to Visit DURRETT'S Display of

Pendleton Furniture

as used exclusively in

"Dark Victory"

Opening at the Paramount Today

$500 Worth to be Given Away Tuesday!



● Here is Geraldine Fitzgerald as seen in "Dark Victory" seated at the vanity—one of the pieces of the Adam bedroom group to be given away at the Paramount June 6. Note the concave front with center drawer, and three-drawer pedestals. The mirror, with pierced Adam grille, is particularly handsome.

Being a first quality production, only first quality materials were used in Bette Davis' stirring new picture, "Dark Victory." Pendleton furniture, naturally, was chosen for the honor. It's made by the famous Irwin craftsman, and bears their trademark. See the furniture in our window.

Three groups of the Pendleton furniture as used in "Dark Victory" will be given away at the Paramount Tuesday night. Attend the show and learn details.

Six-piece Bedroom: bed, chest, vanity, bench, chair, night stand.

Two-piece Living Room Group: sofa and cocktail table.

Two-piece Group: Occasional chair and mahogany stand.

SEE THEM IN OUR WINDOW!

Exclusive Distributors

Durrett's is indeed proud to be the exclusive distributor of Pendleton furniture in Monroe. Every Pendleton piece is identified by this well known name plate, a symbol of quality.

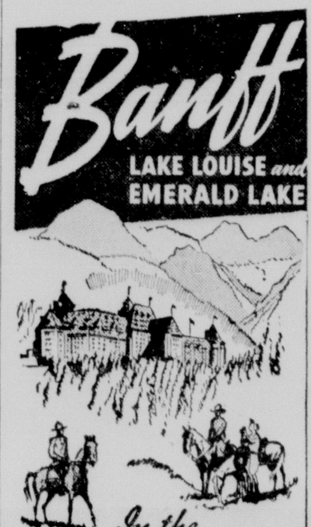
Pendleton IRWIN

DURRETT'S

WHERE THE FINEST HOMES ARE FURNISHED

117 St. John Monroe, La.

Banff LAKE LOUISE and EMERALD LAKE



In the Canadian Rockies

☆ Enjoy new mile-high thrills in massive peaks and mighty forests! Banff Springs Hotel and continental Chateau Lake Louise for smart living—Swiss-like Emerald Lake Chalet. Low cost all-expense tours—2 days to 6 days, from $37.50, with 126 miles of mountain motoring—beginning at Banff (or Field).

Special June Holiday Rate

Low American Plan rate until June 30 at Banff and Lake Louise, $9.00 per day includes room with bath, meals and swimming pool fees—also golf fees at Banff.

Low round-trip summer rail fares to Banff, Pacific Northwest, and California, via Canadian Pacific fast *air-conditioned* trains.

IF YOU'RE FAIR BOUND you can go through Canada—enjoying extra travel thrills via Canadian Pacific—east or west! Ask your agent.

See Your Travel Agent, or 1212 Kirby Bldg. Dallas, Texas

Canadian Pacific WORLD'S GREATEST TRAVEL SYSTEM

B. M. I. SUMMER TERM BEGINS TOMORROW!

Young Man and Young Woman Graduate, Your Future Is in Your Hands---Have You Made Any Plans for Insuring the Future?

B. M. I. was founded for the purpose of bridging the gap between general education and the definite requirements of the highly specialized profession known as business. The standard of this institution has been held high for it is our conviction that a mediocre training is not sufficient. This policy accounts for so many of our graduates being in executive and semi-executive positions.

Most of you who finished high school this week plan on attending some advanced educational institution. All of you will not choose business, yet many of you will, and to those of you who do, B. M. I. has many excellent advantages to offer.

There are many advantages to entering B. M. I. NOW, chiefly, your mind will be active and naturally better work can be done. Also, by beginning at once, you will be three months ahead of the person who waits until September—three months saved in the beginning will mean employment that much earlier. Join the large number of young men and women who have already enrolled—start insuring your future tomorrow!

NOW! COMPLETELY AIR-COOLED! Workmen will in the next few days begin the installation of a new, modern air-cooling system for your comfort!

BISH MATHIS INSTITUTE

A PROFESSIONAL SCHOOL OF BUSINESS

LONGVIEW, TEXAS • MONROE, LA.

Marriages Of Ann Platt And Jane Burgess Will Take Place Here This Month

Announcements Claim Considerable Interest

Miss Platt Will Wed Francis Cameron Payne And Miss Burgess Will Wed William Adams

The years roll by, "chance and change and busy ever," but June continues to be the month of brides. Stars for a day in the one romantic drama that even in this modern age of commercialism, materialism and realism still survive. The survival of the sentimental, so to speak.

Two June weddings of considerable social import are being announced today. One will take place on June 17 and the other on June 28.

The announcements follow:

Mr. John Warren Platt announces the engagement and approaching marriage of his daughter, Ann, to Mr. Francis Cameron Payne, son of Mr. and Mrs. Beckwith Benjamin Payne of Greenville, Miss.

The wedding a quiet one, will take place June 28 at Grace church with relatives and intimate friends in attendance.

Miss Platt, one of Monroe's most charming [illegible] the daughter of Mr. [illegible] Platt and the late Olive Bell Platt. She is a graduate of the [illegible] Parish High school, [illegible] she was a member of the [illegible] before her marriage. Miss Platt was graduated from the [illegible] university, class of 1934, [illegible] member of Kappa Delta sorority.

Mr. Payne [illegible] of Stoneville, Miss., a graduate of Tulane university, class of 1934, [illegible] a member of Kappa Alpha fraternity.

Mr. and Mrs. Burgess announce the engagement of their daughter, Jane, to Mr. William Adams, son of Mrs. J. L. Adams and the late Dr. Jesse Adams, the wedding to take place June 17.

Miss Burgess, [illegible] member of the graduating class of Girls' High school, attended Stephens College, Columbia, Mo.

Mr. Adams was graduated from the Louisiana State university and is a member of Kappa Sigma fraternity.

The wedding will be a [illegible] at the home of the bride's parents, [illegible] Bernhardt drive, with the Rev. [illegible] of the Baptist church officiating in the [illegible].

* * *

Mrs. George Arceneaux and daughter of Mt. Pleasant [illegible] Chicago [illegible] the Century of Progress exposition.

* * *

After a [illegible] Mr. and Mrs. E. L. Mann, Mr. and Mrs. Noel Dumas Ewing and [illegible] Ewing motored to Natchez, Miss., [illegible] the pilgrimage [illegible] mother, Mrs. Annie Ewing, [illegible] a [illegible] University, Mississippi.

P.-T. A. News

Mr. Clinton Miller, who has been employed by the Louisiana Central Lumber company to direct the recreative program being sponsored by the Clarks P.-T. A. unit for the summer months, was present at the meeting of the unit held at the Baptist church on Tuesday evening, and made an interesting talk on "Physical Education." He outlined his plan of activities for all ages, and extended a cordial invitation to all persons to participate.

Mr. Miller also urged all persons to cooperate in getting the band members of the Columbia, Grayson and Clarks school bands to attend the band classes to be held at Clarks, once each week during the summer months. Mr. Stephen, band director of Caldwell parish school band is during the last year, has also been employed by the Louisiana Central Lumber company of Clarks under the recreative schedule of the local P. T. A. unit to teach Clarks to conduct these classes during the summer months.

The following officers and committees that have been elected or appointed to serve the unit for the coming school year were announced by Mrs. Walter Gilchrist, presiding at the meeting: Mrs. V. E. Lewis, president; Mrs. W. L. McDermott, secretary and treasurer; Mrs. H. O. Cooper, vice president; Mrs. Mayo M. Lee, Mrs. H. A. Cobb and Mrs. Katie Harris, publicity committee; Mrs. H. O. Cooper, Mrs. W. P. Banks, Mrs. George Street, Mrs. Mrs. Grace Johnston and Mrs. Fannie Beam, membership committee; Mrs. E. P. Chapman and Mrs. Mayo M. Lee, junior; Mrs. Walter Gilchrist and Mrs. P. E. Cooper, program committee; and Mrs. Clinton Miller, Mrs. E. P. Chapman, Sr. and Mr. Sam Banks, Sr., recreation committee.

These officers and committees will meet in the near future to make plans for the next meeting, which is to be held on the last Tuesday in June at the Baptist church.

* * *

Mr. and Mrs. George Ayers announce the engagement of their daughter, Miss Mattie Williams, to Mr. Grover Brown, all of Calhoun.

The wedding was solemnized Monday morning, May 29, at the home of the bride's parents, Mr. and Mrs. Walter Williams of Calhoun. Mr. Brown attended Louisiana Tech at Ruston and is a member of the Quitman High school faculty.

* * *

Judge and Mrs. Benjamin Dyer have returned from a visit in Shreveport, where they were privileged to hear the graduation of their granddaughter, Cecile Ann Jaughter of Mr. and Mrs. Benjamin Dyer, Jr., who graduated at the Tri-State business college.

* * *

Miss Jane Dunkerly left Thursday for Hampton, Va., to attend commencement at her alma mater, Marygrove college. Later she will visit friends in Newport News, Va., and Baltimore, Md., before continuing her journey to New York City, where she will join Mrs. F. P. Stubbs on a conducted tour including a visit to the World's fair.

* * *

Mrs. Fred Fudickar has returned from Columbia, Miss., where she was called to attend the graduation of her daughter, Miss Mary Louise Fudickar from Stephens college. Miss Fudickar accompanied her mother home.

* * *

Mrs. Burton Hall, a student at Sophie Newcomb college, New Orleans, is the guest of Miss Thelma Hall, at the state [illegible] Miss Hall is [illegible] Delta Delta Delta sorority, and [illegible] Sigma Chi fraternity.

* * *

Mr. and Mrs. A. Mayer, Jr. and Mrs. Mayer's parents, Mr. and Mrs. Adam Lyons, of Baltimore, Md., and Mrs. Lyons' sister, Miss Rose Lee Gutman, of Philadelphia, [illegible]

* * *

Mrs. F. N. Mc[illegible] and daughter, Miss [illegible] Mrs. [illegible] Mrs. [illegible] Mrs.

Congratulations

GRADUATE

Carrier-Salesmen

of

MONROE MORNING WORLD

and

MONROE NEWS-STAR

To these Carrier-Salesmen who are graduating from school. The money they earned helped to pay their school expenses and buy their clothes. Thus, they not only earn money that helps to pay their expenses while in school, but acquire business fundamentals of BUSINESS SERVICE, COLLECTING, SALESMANSHIP and BOOKKEEPING. The experience they gain as Carrier-Salesmen will be of great value to them in any business or profession they choose to enter.



EARL ALPHA
512 Hart Street, Monroe
Ouachita Parish High School



A. J. KINGER
Lake Providence, La.
Lake Providence High School



EDWARD HESLER
Eros, La.
Eros High School



GEORGE ALBERT SPEIR, JR.
Swartz, La.
Ouachita Parish High School



HOMER SELLERS
200 Stone Avenue, Monroe
Ouachita Parish High School



WILLIAM THOMPSON
Highland Park, West Monroe
Neville High School



PERRY SNYDER
Monroe, La.
Neville High School



W. H. BAKER, JR.
Jena, La.
Jena High School



TOMMY L. HALL
Delhi, La.
Delhi High School



JAMES SHERRARD
205 Cypress Street, West Monroe
Ouachita Parish High School



FRED GRAY THATCHER, JR.
606 Wood Street, West Monroe
Northeast Junior College



ALBERT THOMAS
3912 Polk Street, Monroe
Northeast Junior College



LAVAN ROBINSON
608 Mill Street, West Monroe
Northeast Junior College



SAM SANFORD
122 Regan Street, West Monroe
Northeast Junior College

The Morning World and Evening News-Star have on hand a list of good reliable boys who have made a success as Carrier-Salesmen. They have graduated from high school and are ready to seek full-time employment, thereby making room for other school boys who need part-time employment.

Congratulations

GRADUATE

Carrier-Salesmen

of

MONROE MORNING WORLD

and

MONROE NEWS-STAR

To these Carrier-Salesmen who are graduating from school. The money they earned helped to pay their school expenses and buy their clothes. Thus, they not only earn money that helps to pay their expenses while in school, but acquire business fundamentals of BUSINESS SERVICE, COLLECTING, SALESMANSHIP and BOOKKEEPING. The experience they gain as Carrier-Salesmen will be of great value to them in any business or profession they choose to enter.



EARL ALPHA
512 Hart Street, Monroe
Ouachita Parish High School



A. J. KINGER
Lake Providence, La.
Lake Providence High School



EDWARD HESLER
Eros, La.
Eros High School



GEORGE ALBERT SPEIR, JR.
Swartz, La.
Ouachita Parish High School



HOMER SELLERS
200 Stone Avenue, Monroe
Ouachita Parish High School



FRED GRAY THATCHER, JR.
606 Wood Street, West Monroe
Northeast Junior College



ALBERT THOMAS
3912 Polk Street, Monroe
Northeast Junior College



LAVAN ROBINSON
608 Mill Street, West Monroe
Northeast Junior College



SAM SANFORD
122 Regan Street, West Monroe
Northeast Junior College

The Morning World and Evening News-Star have on hand a list of good reliable boys who have made a success as Carrier-Salesmen. They have graduated from high school and are ready to seek full-time employment, thereby making room for other school boys who need part-time employment.



WILLIAM THOMPSON
Highland Park, West Monroe
Neville High School



PERRY SNYDER
Monroe, La.
Neville High School



W. H. BAKER, JR.
Jena, La.
Jena High School



TOMMY L. HALL
Delhi, La.
Delhi High School



JAMES SHERRARD
205 Cypress Street, West Monroe
Ouachita Parish High School

Misses Cole, McHenry Feted At Plantation

Mrs. A. R. Taylor Gives Informal Affair With Two Local Graduates As Guests Of Honor

Formality was conspicuous by its absence at the plantation home of Mrs. A. R. Taylor last night where guests were given a generous slice of rustic life by their charming hostess, assisted by her sister, Mrs. Minnie Ruffin.

Miss Mable Cole and Miss Martha Wilton McHenry, popular members of this year's high school graduating class, were the inspiration for this delightful evening in Mrs. Taylor's hospitable country home.

City life was just a dim reality in this quiet spot where candles supplied the illumination indoors and lanterns shed a thin ray of light along the driveway.

Scraping of "fiddles" was the signal for everyone to salute his partner in the Virginia reel and the old fashioned square dance in the spacious living room where candles gleamed in the background.

A buffet was set in the dining room where guests were privileged to serve themselves throughout the evening. Trays of baked ham, salads, pastries and other edibles associated with the abundant life enjoyed by our country friends were placed along the candlelit, flower adorned buffet.

Guests were also privileged to enjoy the beauty of the moonlit garden where the barbecue pits with glowing coals invited those who so desired to roast "wieners," and dine al fresco.

Thirty or more guests, including the two guests of honor, Miss Cole and Miss McHenry, in crisp cotton frocks, enjoyed this gracious hospitality.

Mangham

Mr. and Mrs. B. N. Hixon had as recent guest W. P. Webb of Gloster, Miss.

Mrs. Mable Nash entertained at bridge. Those enjoying the evening were Mrs. Dow Case, Mrs. Linda Pardue, Mrs. E. D. Baker, Mrs. M. K. McConnell, Miss George Huff, Miss Elizabeth Parham, Miss Ethel Watson and Mrs. Nash.

Miss Ethel Watson and mother, Mrs. Alex Watson, were hostesses to two tables of contract at their home. Those enjoying the games were Mrs. W. E. Hixon, Mrs. Mattie Gauldon, Mrs. L. Pardue, Mr. and Mrs. L. L. McConnell and Mrs. E. D. Baker.

Among the visitors to Baton Rouge recently were Mr. W. O. Noble, Miss Bessie Noble, Mr. and Mrs. W. R. Graves, Mrs. Nathan Blair and Mr. W. E. Hixon. Mr. Graves will remain in Baton Rouge for several weeks, visiting relatives.

Miss Katherine Curry visited her sister, Mrs. Shelton Poland of Jena.

Mr. and Mrs. J. W. DeMoss, Sr., and Mr. and Mrs. Will Rogers visited friends at Tallulah and Vicksburg, Miss., recently.

Mr. and Mrs. E. E. Randall left for Pleasant Hill, where Mrs. Randall will reside with her mother while Mr. Randall goes to summer school at L. S. U.

Mrs. Ed Tillman had as her guest her mother, Mrs. Lige Gregory, of Castor.

Mr. and Mrs. Sam Humble, Jr., visited Mr. and Mrs. T. R. Thomas of Austin, Tex.

Mrs. Foster Rowan and little son of Baton Rouge were guests of her mother, Mrs. Mae Sayre.

Mrs. Dow Case left here to join her husband, who is employed by the Louisiana highway commission at Mer Rouge.

Mr. and Mrs. J. K. Gladney of Farmerville were recent guests of Mr. and Mrs. T. A. Judd and Mrs. Gwin.

Mt. Everest's height is equal to one 740th of the earth's radius.



Summer Special on PERMANENTS

$10.00 value Cream Oil Wave for hair that is dry and hard to wave (very new) $5.00

$10.00 value Oil of Tulip Wave revitalizes hair. Just like a natural curl $5.00

$6.00 value Jerre Wave for coarse hair $3.00

$5.00 Nelson Oil Steam Wave $2.50

$4.00 Push-Up Curl or Self-Setting Curl. Both oil curls $2.00

We will style your hair to suit your type with no extra charge—oil shampoo included. (Four efficient operators to serve you.)

NELSON
Permanent Wave Shop
Phone 948
Two Blocks West of Bridge
Then Two Blocks South

Never Before Attempted Sale of This Kind in Monroe!

SALE

NOW GOING ON

Choice of the House

Just Arrived—500 Sparkling New

DRESSES

● Bembergs ● Silks ● Cottons ● Linens
● Voiles ● Chiffons, Etc. ● Batiste ● Shantung

Any Dress You Want

Brand New Garments — VALUES TO $8.95—NONE HIGHER — Smart Styles! Wanted Colors!



You Know Our Values! — VALUES TO $8.95—NONE HIGHER — For Wear Now and All Summer

Buy Your Needs For the Entire Summer—See Our Windows

NOTE

We have added 500 additional new dresses for the benefit of those that purchased 4, 5 and 6 of our dresses and wanted more.

KOPY KAT SHOP
Directly Opposite Paramount
322 DeSiard

FALL STYLES CAST PEACOCK SHADOW



Those two frocks illustrate the fashion world's interest in backs. The evening gown is designed with a skirt alternating narrow bands of black and white lace and sweeping into fullness in the back, where it is topped by a big bustle bow of black faille to match the bodice. The tunic top of the black chiffon cocktail frock rounds upward like an apron in the back and is finished with a soft black chiffon bow. Both gowns were designed by Milgrim.

:-: CHURCHES :-:

ASSEMBLY OF GOD
West Monroe
E. L. Tanner, Pastor

Tonight will be the closing service of the revival. Rev. George Hayes will speak at the morning service on "The Sons of Abraham." His subject for the evening service will be "The Unpardonable Sin." Don't fail to hear him at both services today. Sunday school will meet in all departments at 9:45 a.m. with D. O. McDaniel superintendent. If you are not attending other church schools we invite you to meet with us, we have a class for the entire family. We begin a two weeks Daily Vacation Bible school Monday. We want every child from five years up, who live in reach of this church, to attend this school. The hours will be from 8:30 to 11:30 a.m. each day except Saturday.

FIRST CHRISTIAN CHURCH
R. T. Watson, Minister
Hodge Mason, Church School Supt.
Mrs. P. J. Newman, Choir Director

Church school at 9:45 a.m. A Children's Day progam will be presented during the church school hour. A special offering for foreign missions will be taken. Worship services at 10:50 a.m. There will be special music by the choir, the observance of the Lord's Supper, and a sermon, entitled, "Prerequisites of Pentecost." The Young People's C. E. society will meet at 6:45 p.m. The Intermediate C. E. society will meet at 7:15 p.m. The evening service of worship will begin at 7:45 p.m. There will be special music by the mixed quartet. The sermon will be, "A Child in the Midst." Our mid-week Bible study will be held Wednesday at 7:45 p.m., at the home of Mr. and Mrs. T. R. Easterling, 2706 1-2 South Grand street. We are invited to conduct a service for the Winnsboro Christian church, Thursday evening at 7:45.

FIRST BAPTIST CHURCH
WEST MONROE
Dr. A. E. Prince, Pastor
Prof. Dallas Goss, Music Director
Miss Beulah Doerr, Educational Director

The pastor will be in his pulpit at both services Sunday. The ordinance of the Lord's Supper will be observed at the morning service. The pastor's subject for this hour will be "Three Things at the Table of Our Lord." All members of the church should be present to observe this ordinance.

The Sunday school opens promptly at 9:45 a.m. Be on time. The B. T. U. and Brotherhood meet promptly at 7 o'clock. The pastor will preach at 8 p.m.

CALVARY BAPTIST CHURCH
812 Mississippi Street
I. J. Brooks, Pastor

Someone has said that "The Sunday Morning Church Bell tolls the spiritual death of the member who does not come." And another has said that: "A man never gets too busy to attend his own funeral." Our church doors stand wide open every Sunday, the people and pastor invite you. The tried and tempted souls of men and women will here find hope and strength for the battle of life, if you do not go to some of the other splendid churches in the city, won't you come to the "Little Country Church," as some one has lovingly designated it. Come at 9:45 a.m. to be on time for Sunday school, and at 7:00 p.m. to be on time for B. T. U. The pastor's morning subject will be: "The Tragedy of Usefulness" (Luke 13:6-9). The evening sermon will be evangelistic.

CENTRAL BAPTIST CHURCH
3400 Lee Avenue
D. D. Cantrell, Pastor

The Sunday school begins the new month today, beginning at 9:45 a.m., the children's service preceding the class work. The great lesson subject should challenge our people to our best. The entire Sunday school staff greatly desires the presence of all the enrollment today. The Bible is the text book. Bring it along with you. The morning worship service will be dedicated to those who have graduated from high school recently, and to those now in college. We urge all to be present for the morning service. The pastor's morning subject is "Youth and Yokes," the evening subject is, "Voices Calling." We welcome all our friends to worship with us in these services. A large group of our people will visit the homes of our neighborhood Sunday afternoon and take religious census. We hope all the people will welcome them in and give to us this information in order that we may know our people and prospects better. The Baptist Training union will meet today at 6:45 p.m. Be on time for the splendid program arranged for the hour; we have a group for all ages and a welcome for all people; come. Luke 6:46 is our theme thought for the day.

"Thus speaketh Christ our Lord to us:
Ye call me Master, and obey me not;
Ye call me Light, and see me not;
Ye call me Way, and walk me not;
Ye call me Life, and desire me not;
Ye call me Wise, and follow me not;
Ye call me Fair, and love me not;
Ye call me Rich, and ask me not;
Ye call me Gracious, and trust me not;
Ye call me Jesus, and fear me not;
If I condemn you, blame me not."
—(Selected)

FIRST CHURCH OF CHRIST, SCIENTIST
Auburn Ave. And North Second St.

"God The Only Cause and Creator" is the subject of the lesson-sermon in all Churches of Christ, Scientist, Sunday, June 4, 1939.

Among the citations which comprise the lesson-sermon is the following from the Bible: "In the beginning God created the heaven and the earth." (Gen. 1.)

The lesson-sermon also includes the following passage from the Christian Science textbook, "Science and Health with Key to the Scriptures," by Mary Baker Eddy: "There is but one primal cause. Therefore there can be no effect from any other cause, and there can be no reality in aught which does not proceed from this great and only cause. To grasp the reality and order of being in its science, you must begin by reckoning God as the Divine Principle of all that really is." (Pp. 207, 275.)

GRACE CHURCH
Fourth And Glenmar Streets
Edward Farren Hayward, Rector

Services for Trinity Sunday, the octave of Pentecost or Whitsunday, are as follows: The Holy Eucharist will be celebrated at 7:30 a.m. Church school will convene at 9:30 a.m., and a choral celebration of the Eucharist and sermon by the rector at 10:45 o'clock. Evensong will be said and sermon preached in St. David's, Rayville, at 4 p.m. The church's services have culminated. Today they mount up to the throne of the Godhead; for, knowing the Son and the Holy Ghost, we know the Father also, and thus these three are not three Gods, but one God. The church today celebrates the glory and majesty of God in His essence and in His works. In the word Trinity, she simply sums up what is revealed concerning Him, that in substance He is One, but, in persons three. "For that which we believe of thy glory, O Father, the same we believe of the Son and of the Holy Ghost, without any difference of inequality." The church is open daily from 7:30 a.m. until 5:30 p.m. Come in, rest, pray, give thanks, meditate.

TRINITY LUTHERAN CHURCH
Harrison And D'Arbonne Streets
Sherrouse Addition
Vernon C. Grosse, Pastor

Church services will be held at the usual time, 10:45 a.m. The Rev. A. Lindner of El Dorado, Ark., will conduct the service. You are cordially invited to attend the preaching of the Word.

FIRST METHODIST EPISCOPAL CHURCH
'The Church With the Lighted Steeple'
Walter C. Scott, Minister

Sunday services begin at 11 in the morning and 7:45 in the evening. We invite you to worship with us. This is Communion Sunday when the Sacrament of the Lord's Supper will be administered. The theme of the communion meditation will be "Which is Your Answer?" based on the Scripture found in Matthew 27:22.

The Woman's Missionary society will meet at the church on Tuesday for the business meeting. On Wednesday evening at 7:45 members of the Parker Memorial class will meet at the home of Mrs. A. R. Holloway for the social and business meeting. A full attendance is urged as this will be the last of this kind until September.

The Vacation church school will open on Monday, June 12, and last for two weeks with classes each morning from 8:30 till 11 o'clock, for primary and junior children, ages 6-11. The Intermediates, ages 12, 13, and 14, will have classes each evening from 7 to 9.

Sunday, June 11 is Layman's day and will be appropriately observed. A splendid program is being arranged by the laymen of this church. Professor William Phelps of Centenary college, an outstanding layman of Shreveport, will be the guest speaker. The public is invited.

FIRST METHODIST EPISCOPAL CHURCH
West Monroe
C. Karlos Smith, Pastor

This is an ideal time to attend church and Sunday school. It is not too hot or too cold and there is no reason for not having the largest congregations of any time of the year. Let us prove that the "summer slump" is just an idea without foundation. Our services will be held as usual during the summer. The Sunday school at 9:45 a.m. and the preaching services at 11:00 a.m. and 8:00 p.m. On last Sunday night the lights were out and we held the entire preaching service in the dark; had a great service and the people unable to see the speaker could hear the sermon just as well as though the church had been brilliantly lighted. We invite the public to every service and appreciate your attendance. R. M. McClendon, our church school superintendent, will be waiting for you Sunday a.m. at 9:45 and there will be a class for every member of your family. The music is of the most inspirational order directed by G. C. Williams assisted by Miss Madia McClendon and a fine choir.

"The church with a welcome to everybody."

GORDON AVENUE METHODIST
J. M. Alford, Pastor

All the regular services at Gordon Avenue Methodist church will be held at the usual time today with the church school opening at 9:45 a.m. with the worship service at 11:00 o'clock. The pastor will fill the pulpits at Mangham and Union today for the pastor, Rev. W. W. Perry, but will be back for the evening hour 7:45. Wallace Reeves, one of our own young men, who is a ministerial student, will occupy the pulpit for us at the morning hour. It is expected that a large congregation will assemble to hear his first message in his home church, on the subject: "The Will of God."

The subject for the evening service will be along evangelistic lines. The two Epworth leagues will assemble at 6:45 p.m. The Missionary society will meet at the church Tuesday afternoon for the regular monthly business program. We all are charmed with our new song books, "The Worship Hymnal," and the choir which meets every Friday evening for practice, is learning a number of special songs with Mrs. Walter Perkins and Mrs. Henry Deal leaders.

STONE AVENUE METHODIST CHURCH
Stone Avenue And South Third
I. L. Yeager, Pastor

Early in the Christian era, Paul and Silas, two devout followers of Christ, because of their loyalty to Him, were cast into a Philipian jail. In the midst of their persecution they prayed and sang praises unto God. Through the medium of an earthquake God recognized them, thereby opening the prison doors, loosed their bands and set them at liberty. The jailer came trembling, and cried: "Sirs, what must I do to be saved?" The answer was: "Believe on the Lord Jesus Christ, and thou shalt be saved." Acts 16:25-31.

This, today, is the only hope of salvation. "Believe on the Lord Jesus Christ."

Sunday school at 9:45 a.m. Morning worship at 11 o'clock. Christian Endeavor at 6:45 p.m. Evangelistic service at 7:30 p.m. Circle meetings Tuesday afternoon at 2:30. Bible study Thursday evening at 7:30. The tenth chapter of Revelation will be the evening lesson. We invite you to attend these services.

CHURCH OF THE NAZARENE
Thomas At Richmond Street
G. M. And Ina Lee Akin, Pastors

Is it well with thee? Is it well with thy husband? Is it well with the child? These are very pointed questions which Elisha, the prophet, asked concerning her family. It is interesting to know that salvation is a family affair. It comprehends the needs of the entire household. Not one left out, or overlooked. Therefore, whoever we are, or wherever we may be, we may confidently "come boldly to the throne of grace, where we may obtain mercy, and find grace to help us in time of need." Mercy obtained and grace found by all who come. What an incentive this should be for all men everywhere!

The church offers to you the following periods of worship on the Lord's day: Sunday school at 9:45 a.m. S. P. Quigley, superintendent. Preaching at 11 a.m. and 7:45 p.m. Morning subject: "After the Revival, What?" The theme for the evening sermon shall be, "The Most Needful Thing." The young peoples meeting shall be conducted at 6:45 o'clock in the evening. O. L. Hoskins, Mrs. E. L. Hoskins, and Miss Marie Venable shall be in charge. The W. F. M. S. will meet Tuesday evening at 7:30 o'clock. Mrs. G. M. Akin, president. Prayer meeting Wednesday at 7:45 p.m.

THE FIRST PRESBYTERIAN CHURCH
Grammont At Catalpa
Ernest Holloway, Pastor

"The Final Doxology" and "Can We Hide Our Meanness?" are the themes of our messages. With your presence, we shall think together about religion at its best, what it does for the believer, and the inspiration it brings; and the obvious fact that sin cannot be covered.

Our Sabbath school has been set up for our enlightenment. Will you study the Word with us today? The happy person is the one who appreciates the book—"His delight is in the Law of the Lord and in His doth he meditate night and day."

A most urgent invitation is extended you to worship with us this Holy Sabbath. A sincere welcome awaits you.

Oak Grove

A number of West Carroll parish teachers will pursue summer studies at colleges and universities. The teachers, the communities where they are employed and the institutions where they will study are:

Epps—Miss Earline Givins, L. R. Williams, Miss Sara Hammonds and Miss Winifred Spencer, L. S. U.; Mrs. J. H. Lusk, North Carolina.

Pioneer—J. D. Brown, B. F. Barron, L. S. U.; Miss Irene Green, University of Alabama; Mrs. Mirl Futch, Miss Bertha Lou McIntosh, Miss Sammie Guier, Miss Frances Taylor, Louisiana Tech; H. C. Breckenridge will attend a short course at L. S. U.

Bearskin—Mrs. Annie Ferguson, Mrs. Willie Mae Roberts, Louisiana Tech.

Forest—W. F. Almand, Miss Edna Russell, Miss Helen Pipkin, L. S. U.; Kenneth Edwards, Mrs. K. D. Everett, Peabody college; Miss Lula Belle Eckles, Miss Jeanette Benton, Louisiana Tech.

Fiske-Union—J. W. Alsbrooks, A. F. Gilmore, L. S. U.; Miss Laura Mae Williams, Louisiana Tech.

Green—Mrs. Beatrice Miller, Louisiana Tech.

Roundhill—L. K. Murry, Louisiana Normal; Mrs. Wilma Downing, Louisiana Tech.

Oak Grove—Floyde Weems, Miss Merle Lee, Mrs. Shaw Milliken, Mrs. Maydie Everett, L. S. U.; Miss Ruth Endsley, Miss Mildred Stewart, Miss Mattylee Donald, Louisiana Tech; Miss Mary Alice Castleman, Louisiana Normal; Miss Eleanor Maxwell and G. E. Bankton will attend short courses at L. S. U.

Nicholson—Mrs. Era Lee, Louisiana Tech.

Kilbourne—L. H. Willis at L. S. U.; Alvard Fryday, Miss Mildred Jones, Louisiana Tech; Mrs. Aline Hankins, Miss Bernice Joyce, Miss Velma Albritton, Louisiana Normal.

Concord—Clinton Head and Mrs. Alice Scott, Louisiana Tech.

Others planning to attend summer school are Miss Omah Bivins and Miss Francis Butler of Oak Grove; Miss Lorena Norris of Forest, and Miss Jimmie Cooley of Pioneer.

Mrs. W. F. Hornberger and daughter, Ann, arrived from Santo Domingo for a visit to Dr. and Mrs. T. N. Pulley, Sr., and son, Bobby Hornberger, who has spent the winter in the home of his grandparents. They were joined by Billy Hornberger, who has been attending school at the Georgia Military academy at Milledgeville, Ga.

Mr. and Mrs. J. Leventhal had as their guests Sam Galanty of Cincinnati, O., and Mrs. Leventhal's brother, Charles B. Siegel, of St. Louis, Mo.

Mr. and Mrs. H. M. Marcus were recent visitors at New Orleans.

Mr. and Mrs. A. L. Myrick and daughter, Maxine, of Little Rock, Ark., were guests in the home of Mr. and Mrs. Clayton Gunter for several days.

SKIN SUN-TANNED? Then Win a LIGHTER SKIN APPEARANCE!



with Dr. FRED Palmer's SKIN WHITENER. Easy to use. Helps remove surface pimples, outer freckles. Only 25c at drug stores. FREE Sample (send 3c postage). Horoscope Ring, FREE of extra charge. Forecast of your future. Send birthdate, 1 Whitener box top, 10c mailing costs. Dr. Fred Palmer's Prod. Co., Z-154, Atlanta, Ga.

SEEN in the shops ---by Irene

At Jitney Jungle

IMAGINE a little loaf cake—not too costly for any of us—that can make women weep with sweet memories and men ask: "Whose wedding cake is this?" Well, that's the kind of cake I have for you today—a pound cake with white icing that simply melts in your mouth. Baked by Jitney Jungle Bakery, on N. Fourth and Stubbs, fresh every day in the week. You'll like this cake, I know; I hope you will try a big one tomorrow. Serve it at your parties with a bowl of ripe strawberries or fresh peaches. Your guests will enjoy every crumb of it. Many "goodies" at Jitney Jungle Bakery, located North Fourth and Stubbs avenue.

• • •

At Style Shop

GOING to the fair? . . . If you do—you will wonder what to wear and what to take along. . . . This information concerning your wardrobe awaits you at the Style Shop. A complete list is ready and better than this . . . the actual garments you will need are ready to be selected and fitted. What a service . . . and here is a tip . . . the price is most attractive. I noticed a rack of new arrivals in "Fair Dresses"; included were Bembergs, crepes, sheers and in one and two-piece models . . . in black and white and navy and white . . . that spell "service" to any girl who wears them. Drop by . . . you'll like the smart fashions at the Style Shop, 141 DeSiard street. Yes, you can open a charge account.

• • •

At Slagle-Johnson

SO MANY homes are not equipped to avoid the summer heat that is just about here. I have an idea for you today, folks . . . and a swell one at that. Slagle-Johnson Lumber Co. is dealer for the famous Johns-Manville ROCK WOOL BATTS, which are made of spun rock. It is said that heat can not penetrate a wall that has been lined with this new insulation. . . . Makes the house cooler in the summer and warmer in the winter. . . . Right now is the time to talk over "insulation" with Slagle-Johnson. . . . It's the most inexpensive way to "KEEP KOOL" in the summer and "KEEP WARM" in the winter. Slagle-Johnson Lumber Co. will gladly explain how this marvelous new insulation can be used in your home. Let this one cost be your last . . . on insulation.

• • •

At R & A

IF THE June bride was asked to select the gifts she wants most . . . she'd definitely select from the tremendous stock of fine jewelry and home requirements of R & A Jewelry company. You know, you can buy wedding gifts at R & A with confidence . . . in their appropriateness and quality. Another good feature in buying from R & A is that you can buy on the convenient credit plan for the same money you would pay cash. . . . All you need is steady employment and a promise to pay. . . . That's the requirements of R & A.

• • •

At Griffin's

BEEN downtown this week? . . . If not . . . Don't fail to drop in by the new location of Griffin's Studio (opposite Paramount) . . . At last, Griffin's has given Monroe and North Louisiana a truly beautiful and fine studio . . . Ask to go through this modern studio. . . . This firm will gladly show you every department . . . it's educational and interesting. Graduates . . . Don't forget to exchange photographs with your school chums. This is really ruch a nice thing to do, and such a record of school day friendship will be priceless in years to come. . . . Don't you know how thrilling it is to attend the alumni gatherings and renew old friendships and school days? . . . Then, such memories can be enjoyed so much more if you will exchange photographs now . . . These pictures will be priceless in years to come. Griffin's is showing most attractive styles and at 15% discount.

At White System

DON'T you know a vacation will improve your feelings 100%? . . . No matter how limited your income . . . The White System will loan you the needed cash. You pay it back while you earn, after you return . . . in small monthly payments. There is no personal or business emergency which the White System can not help you meet with a convenient, speedily arranged loan. . . . So why worry . . . take a vacation . . . you need it. The White System urges you to come by tomorrow and talk it over with them.

• • •

At York Linen Shops

HAPPY is the bride who is showered with beautiful linens. . . . Especially the sort that I saw unpacked at York Linen Shops this week. Gorgeous dinner sets, elaborately embroidered bedspreads, pillow cases, luncheon sets and napkins, just "soo—oo beautiful." The York Linen Shops are importers of note and operate linen establishments all over the country . . . which by the way is the reason for selling this fine quality so reasonable . . . you know . . . buying in large quantities, etc. There are lots of wedding parties scheduled and you will be presented with that usual gift problem . . . so right now . . . drop by York Linen Shops, 230 DeSiard and take a look . . . there are no obligations.

• • •

At Dan Cohen's

OF COURSE, you are planning a trip this summer . . . and probably going to the World's fair. . . . If you do, take my advice and purchase a pair of those comfortable walking shoes that Dan Cohen company is featuring for just such wear and tear on feet. . . . Yes, sir . . . "miles of smiles" in every pair. . . . Take along your own smiles on your trip with a pair of James Arch shoes. . . . Such features as cushion inner soles hugs the foot, narrow heel, plenty of toe spread. Built up for foot duty, and only $2.99 pair. Another James Arch shoe is the girls' sport oxford, welt sole, perforated for coolness, in black, white and combination. Yes, only $2.99. Here is news of another shipment of those popular elk skin sport oxfords, punched for coolness, welt flexible sole and again . . . miles of smiles at $1.99 pair. All above sport shoes are available in crepe soles also.

• • •

At Sears

AT SEARS this week don't fail to see the "COLD-SPOT," America's most beautiful electric refrigerator, regardless of price. Really, girls, it has a graceful profile . . . and marks the dawn of a new day in smartness and conveniences in refrigeration. Sold on a five-year protection plan . . . small down payment, balance monthly. . . . You never bought so much value for the money before. SEARS is the place for almost anything used in the MODERN AMERICAN HOME.

• • •

At D. Masur

ALL MEN are born equal—but they don't grow up that way. Some are real tall and slender—others are built like giants. Then there's the fellow who is too short or too fat, and still others whose particular shapes make it next to impossible for them to buy ready-made clothes that fit properly. Men of these types will be pleased with the service that D. Masur & Sons can render them. This shop makes it their specialty to fit men who are hard to fit. Such quality as Hart Schaffner & Marx and Campus Togs will be found. But, if for any reason they prefer made-to-measure clothes they are in a position to take care of their needs at any price desired. "From the cheapest that's good to the finest that's made." Open a charge account.

• • •

See You Next Week

Irene



Give your Home BEAUTY-PROTECTION this Spring WITH DUPONT PAINTS

KEYSTONE Paint and Decorating Co.

109 North Grand Street — Phone 1018

Jimmy and Walter Cash, Contracting Managers
Frank Davis, Store Manager and City Salesman

Misses Cole, McHenry Feted At Plantation

Mrs. A. R. Taylor Gives Informal Affair With Two Local Graduates As Guests Of Honor

Formality was conspicuous by its absence at the plantation home of Mrs. A. R. Taylor last night where guests were given a generous slice of rustic life by their charming hostess, assisted by her sister, Mrs. Minnie Ruffin.

Miss Mable Cole and Miss Martha Wilton McHenry, popular members of this year's high school graduating class, were the inspiration for this delightful evening in Mrs. Taylor's hospitable country home.

City life was just a dim reality in this quiet spot where candles supplied the illumination indoors and lanterns shed a thin ray of light along the driveway.

Scraping of "fiddles" was the signal for everyone to salute his partner in the Virginia reel and the old fashioned square dance in the spacious living room where candles gleamed in the background.

A buffet was set in the dining room where guests were privileged to serve themselves throughout the evening. Trays of baked ham, salads, pastries and other edibles associated with the abundant life enjoyed by our country friends were placed along the candlelit, flower adorned buffet.

Guests were also privileged to enjoy the beauty of the moonlit garden where the barbecue pits with glowing coals invited those who so desired to roast "wieners," and dine al fresco.

Thirty or more guests, including the two guests of honor, Miss Cole and Miss McHenry, in crisp cotton frocks, enjoyed this gracious hospitality.

Mangham

Mr and Mrs B. N. Hixon had as recent guest W. P. Webb of Gloster, Miss.

Mrs. Mable Nash entertained at bridge. Those enjoying the evening were Mrs. Dick Cole, Mrs. Londa Parlue, Mrs. E. D. Baker, Mrs. M. K. McConnell, Miss George Huff, Miss Elizabeth Pickham, Miss Ethel Watson and Mrs. Nash.

Miss Ethel Watson and mother, Mrs. Alex Watson, were hostesses to two tables of contract at their home. Those enjoying the games were Mrs. W. E. Hixon, Mrs. Mamie Gaulden, Mrs. L. Parlue, Mr. and Mrs. L. L. McConnell and Mrs. E. D. Baker.

Among the visitors to Baton Rouge recently were Mr. W. O. Noble, Miss Bessie Noble, Mr. and Mrs. W. R. Graves, Mrs. Nannie Bird and Mr. W. E. Hixon. Mr. Graves will remain in Baton Rouge for several weeks visiting relatives.

Miss Katherine Curry visited her sister, Mrs. Sheldon Pollard of Jena.

Mr and Mrs J. W. DeMoss Sr. and Mr. and Mrs. Will Rogers visited friends at Tallulah and Vicksburg, Miss., recently.

Mr. and Mrs. E. E. Randall left for Florence, S. C., where Mrs. Randall will reside with her mother, while Mr. Randall goes to summer school at L. S. U.

Mrs. Ed Tillman had as her guest her mother, Mrs. Lige Gregory, of Clayton.

Mr. and Mrs. Sam Humble Jr., visited Mr. and Mrs. T. R. Thomas of Austin, Tex.

Mrs. Foster Brown and little son of Baton Rouge were guests of her mother, Mrs. Mae Stone.

Miss Dora Cole left here to join her parents [illegible] by the Louisiana Highway commission at Mer Rouge.

Mr. and Mrs. J. K. Gladney of Farmerville were recent guests of Mr. and Mrs. T. A. Jolly and Mrs. Gladney.

Mr. Evans is [illegible] equal to 240th of the earth's [illegible]



Summer Special on PERMANENTS

[illegible] Wave for hair that is dry and hard to wave well $5.00

$10.00 value Oil of Tulip Wave revitalizes hair. Just like a natural curl $5.00

$7.00 value Jerro Wave for coarse hair $3.00

$5.00 Nestle Oil Steam Wave $2.50

$4.00 Push Up, Curl or Self Setting Curl. Both all curls $2.00

We will give a [illegible] with extra [illegible] [illegible]

NELSON
Permanent Wave Shop
Phone 948
Two Blocks West of Bridge
Then Two Blocks South

Never Before Attempted Sale of This Kind in Monroe!

SALE

NOW GOING ON

Choice of the House

Just Arrived—500 Sparkling New

DRESSES

● Bembergs ● Silks ● Cottons ● Linens
● Voiles ● Chiffons, Etc. ● Batiste ● Shantung

Any Dress You Want

Brand New Garments | VALUES TO $8.95—NONE HIGHER | Smart Styles! Wanted Colors!

$2.00

You Know Our Values! | VALUES TO $8.95—NONE HIGHER | For Wear Now and All Summer

Buy Your Needs For the Entire Summer—See Our Windows

NOTE

We have added 500 additional new dresses for the benefit of those that purchased 4, 5 and 6 of our dresses and wanted more.

KOPY KAT SHOP
Directly Opposite Paramount
322 DeSiard

FALL STYLES CAST PEACOCK SHADOW



These two frocks illustrate the fashion world's interest in backs. The evening gown is designed with a skirt alternating narrow panels of black and white lace and sweeping into fullness in the back where it is topped by a big bustle bow of black faille to match the bodice. The dinner frock of the black chiffon cocktail [illegible] is upstaged by an apricot [illegible] and finished with a soft black chiffon bow. Both gowns were designed by Molyneux.

:-: CHURCHES :-:

ASSEMBLY OF GOD
West Monroe
E. L. Tanner, Pastor

[illegible] will be held [illegible] service of the [illegible] Rev. George Hayes will speak at the [illegible] The Sons of Abraham. He [illegible] the [illegible] [illegible] [illegible]

'PULLING POWER'

SAYS W. C. DEMOSS, MANAGER OF MONTGOMERY WARD

READ WHAT MR. W. C. DEMOSS, MANAGER OF MONTGOMERY WARD, SAYS ABOUT THE PULLING POWER OF MONROE NEWS-STAR---MORNING WORLD ADS

'Sales Phenomenal,' Writes Mr. DeMoss

MONTGOMERY WARD

124 N. Third Street — MONROE, LA. — Telephone 630

June 2, 1939

Mr. Wilson Ewing, Publisher
News Star World Publishing Co
Monroe, Louisiana

Dear Mr. Ewing:

In your May 31, issue of the evening News Star and in the June 1, issue of the Morning World, we ran a seven column advertisement, featuring our complete line of sports and playclothes for men, women and children.

To tie in with the ad, we had every employee wear a sports costume for the one day, Thursday June 1, to show our customers how attractive the new sports clothes actually are.

I am writing you this unsolicited letter to advise you that this sport clothes promotion was one of the most successful promotions, that we have ever held in our store and that I attribute its entire success to the pulling power of the advertisement which we ran in your newspaper. Our sales on this line of merchandise for Thursday and Friday were phenomenal and we are expecting our sales for tomorrow to be much greater than either Thursday's or Friday's sales.

I wish also at this time to thank your entire Advertising Department for the splendid cooperation we have received in the past, it is indeed a pleasure to have a splendid organization such as yours, to work with in our advertising.

Sincerely,
W. C. DeMoss
W. C. DeMoss, Mgr.

Here Is Reproduction of Ward's Ad



Employes of Montgomery Ward Dress the Part for This Sale



Backing up their Sportswear Sale ad with complete store and employe cooperation the entire sales personnel of Montgomery Ward wore and modeled Ward sportswear all day Thursday. Shown in tthe picture starting first row, right to left, are: W. C. DeMoss, manager; C. C. Hightower, assistant manager; Mabel Anderson, catalog department; Effie Jones, lingerie department; Lunette Smith, fashions; Ethel Womack, time payment manager; Enid Harkness, hosiery department; Mildred Dawson, curtain department; Nettie Evans, piece goods department; Johnny Cobb, tire department; Herbert Rinehart, furniture department; Carrie Alice David, household ware; Louise McComb, assistant cashier; Madeline Panky, time payment; Talitha Nelson, piece goods department; Mrs. L. Corser, men's clothing; Allie Swilley, time payment; Melba Kennie, piece goods; Hazel Kirkland, cashier; Alma Wilkes, stock records; Lucille Chapel, fashions; Dorothy Liles, women's sportswear; Mamie Shannon, lingerie department; Dorothy Robinnett, hosiery department; George Cox, plumbing department; Jack Edwards, sporting goods; Buddy Sutton, shoe department; Falvey Anderson, men's clothing; Jack Smith, service man; Clifton Furlow, receiving room; H. L. Ross, major appliance; Rodney Mouton, collector; Eddie Kemp, farm store department.

The Monroe News-Star and Morning World Can Do the Same for You

REACH EVERY ABLE-TO-BUY FAMILY IN MONROE AND THE MONROE TRADE AREA AT

ONE LOW COST

IN YOUR NEWSPAPERS

THE MONROE NEWS-STAR
THE MORNING WORLD

Call 4800 for Advertising Representative

'PULLING POWER'

SAYS W. C. DEMOSS, MANAGER OF MONTGOMERY WARD

READ WHAT MR. W. C. DEMOSS, MANAGER OF MONTGOMERY WARD, SAYS ABOUT THE PULLING POWER OF MONROE NEWS-STAR---MORNING WORLD ADS

'Sales Phenomenal,' Writes Mr. DeMoss

MONTGOMERY WARD

124 N. Third Street — Telephone 630

MONROE, LA.

June 2, 1939

Mr. Wilson Ewing, Publisher
News Star World Publishing Co
Monroe, Louisiana

Dear Mr. Ewing:

In your May 31, issue of the evening News Star and in the June 1, issue of the Morning World, we ran a seven column advertisement, featuring our complete line of sports and playclothes for men, women and children.

To tie in with the ad, we had every employee wear a sports costume for the one day, Thursday June 1, to show our customers how attractive the new sports clothes actually are.

I am writing you this unsolicited letter to advise you that this sport clothes promotion was one of the most successful promotions, that we have ever held in our store and that I attribute its entire success to the pulling power of the advertisement which we ran in your newspaper. Our sales on this line of merchandise for Thursday and Friday were phenomenal and we are expecting our sales for tomorrow to be much greater than either Thursday's or Friday's sales.

I wish also at this time to thank your entire advertising Department for the splendid cooperation we have received in the past, it is indeed a pleasure to have a splendid organization such as yours, to work with in our advertising.

Sincerely,
W. C. DeMoss, Mgr.

Here Is Reproduction of Ward's Ad



Employes of Montgomery Ward Dress the Part for This Sale



Backing up their Sportswear Sale ad with complete store and employe cooperation the entire sales personnel of Montgomery Ward wore and modeled Ward sportswear all day Thursday. Shown in tthe picture starting first row, right to left, are: W. C. DeMoss, manager; C. C. Hightower, assistant manager; Mabel Anderson, catalog department; Effie Jones, lingerie department; Lunette Smith, fashions; Ethel Womack, time payment manager; Enid Harkness, hosiery department; Mildred Dawson, curtain department; Nettie Evans, piece goods department; Johnny Cobb, tire department; Herbert Rinehart, furniture department; Carrie Alice David, household ware; Louise McComb, assistant cashier; Madeline Panky, time payment; Talitha Nelson, piece goods department; Mrs. L. Corser, men's clothing; Allie Swilley, time payment; Melba Kennie, piece goods; Hazel Kirkland, cashier; Alma Wilkes, stock records; Lucille Chapel, fashions; Dorothy Liles, women's sportswear; Mamie Shannon, lingerie department; Dorothy Robinnett, hosiery department; George Cox, plumbing department; Jack Edwards, sporting goods; Buddy Sutton, shoe department; Falvey Anderson, men's clothing; Jack Smith, service man; Clifton Furlow, receiving room; H. L. Ross, major appliance; Rodney Mouton, collector; Eddie Kemp, farm store department.

The Monroe News-Star and Morning World Can Do the Same for You

REACH EVERY ABLE-TO-BUY FAMILY IN MONROE AND THE MONROE TRADE AREA AT

ONE LOW COST

IN YOUR NEWSPAPERS

THE MONROE NEWS-STAR
THE MORNING WORLD

Call 4800 for Advertising Representative

Mrs. Dickson Feted At Farewell Party

Mrs. Charles L. Kelley And Mrs. Emmett Stewart Hostesses At Affair Given At Hodge

A charming farewell gesture expressing the sincere regret over the departure of Mrs. Norman Dickson of Hodge, for her new home in Jacksonville, Fla., was the reception in the home of Mrs. Charles L. Kelley, with Mrs. Emmett Stewart co-hostess.

Lavender flowers were used exclusively for floral decor as it is Mrs. Dickson's favorite color. Lavender sweet peas were massed in the most artistic manner in the background of the recepton suite. Lavender stock overflowed from classc shaped urns in the vestibule where the hostesses stood with their guest of honor.

Mrs. Dickson was wearing a distinctive colonial costume of flowered taffeta with handsome antique jewelry of turquoise and diamonds.

The tea table in the candle-lit dining room, covered with handsome lace, was florally adorned with lavender and white stock overflowing from an antique epergne.

Miss Melba Cox, Mrs. Everett Mobley and Mrs. John Michaud alternated at the punch bowl. Delicious little gateaux embossed with the letters "L. D." were passed among the guests. A variety of other confections sustaining the lavender color theme were served.

Mrs. Claude Stewart, pianist, rendered a program of music during the receiving hours.

• • •

A stag party honoring Mr. Dickson permitted his friends to manifest their regret over his departure from Hodge, where he has been associated with the paper mill for several years.

Mr. Patrick McClosky was host on this occasion at the Hodge Country club.

The highlight of the evening was the presentation to Mr. Dickson of a handsome piece of luggage, expressive of the esteem in which he is held.

A buffet supper was served later in the evening.

Sicily Island

The Women's Missionary society met at the Methodist church for a yearbook program. The meeting was presided over by Mrs. W. S. Pech, the president, and the devotional was led by Mrs. T. L. Hardin. Mesdames F. Curtis, J. R. Yearwood, J. H. McLelland and W. S. Peck presented interesting discussion of the subject, "Broadening the Horizons of the Rural Community."

The Friday Afternoon Bridge club held a meeting with Mrs. T. L. Enright as hostess. After the interesting games, the guests were served strawberry shortcake and tea.

Mrs. Bruce Edmonds captured first prize, Mrs. Gus Smith won second prize and Mrs. C. E. Enright cut consolation.

Garrel Seal of New Orleans and Mr. and Mrs. L. A. Herbert of Baton Rouge were guests in the home of Mr. and Mrs. Sam Seal.

Mr. and Mrs. H. S. Peniston had as their guests, r. E. L. Westbrook, a junior student at L. S. U. and Miss Cora Westbrook, home demonstration agent of LaSalle parish.

Mr. and Mrs. A. Y. Tillinghast of Mooringsport were week-end guests of Dr. and Mrs. C. J. Gordon. They were accompanied here by Miss Francis Gordon of Shreveport, who will spend two weeks with home folks.

Mrs. Lucille Temple has gone to join her husband at Jonesboro. Mr. Temple has recently been appointed farm agent of Jackson parish.

Miss Lorraine Hardin, daughter of Mr. and Mrs. T. L. Hardin returned home from L. S. U. on Tuesday. Miss Hardin received her B. A. degree in the teachers' college of L. S. U.

Other students returning home for the summer vacation are Miss Mamie Dell Cruse, Clarendon Peck, Russell Fairbanks, Jr., and Charles Seal, L. S. U., and Misses Evelyn Benge, Jeanette Saltzman and Virginia Ogden, Louisiana Tech.

Mrs. Elton Murphy of Baton Rouge was a guest of her parents, Mr. and Mrs. E. C. Chambers.

Bastrop

Mrs. J. G. Whitehurst, Mrs. J. G. Heard and daughter, Patsy, of Houston, Tex., arrived last week for a fortnight's visit in the home of Mrs. Salmye McCreight and Mr. and Mrs. Ed Trippe.

Mr. and Mrs. Homer Houston and daughter, Mary Jo, were week-end guests of Mr. Houston's parents, Mr. and Mrs. Mal Houston, of Alto, Tex. Mary Jo will spend the summer with her grandparents.

Those attending the golf tournament in Hodge Sunday were Arthur Kahn, John Penniger, John Collins, Brice Pertle, Allen Andrews and James Collins.

Mr. and Mrs. Leland Howard of Savannah, Ga., are visiting friends and relatives here.

Mr. and Mrs. E. D. Shaw attended the commencement exercises of Louisiana State university in Baton Rouge. Their son was among the graduates.

Rev. and Mrs. H. M. Bennett have returned from Oklahoma City, where they attended the southern Baptist convention.

Calhoun

Mrs. Hattie Bryan has returned to her home at Natchitoches after a visit of several weeks with friends and relatives here.

Mr. and Mrs. T. C. Pipes of Los Angeles, Calif., were guests in the home of Mrs. Betty Pipes.

Mrs. S. E. Heisler has returned home from a visit to her daughters, Mrs. Mattie Lee Reese, of Shreveport, and Mrs. Eula B. Baker of Coushatta.

J. J. Keener and children, Lois and Lavina, Mrs. E. M. Finley and Houston Keener visited relatives at El Dorado, Ark.

Mr. and Mrs. Edwin Brown of Natchitoches visited in the home of Mr. and Mrs. G. S. Manning recently.

Mrs. Annie Jones has returned from a visit with her daughter, Mrs. Gordon Snell, of Shreveport.

OUTSTANDING AT COLUMBIA



Miss Evelyn Cauble Jarrell, lovely daughter of Mr. and Mrs. Lewis Boatner Jarrell of Columbia, has been the recipient of many honors during the past year. She was the May queen of Columbia High school, was valedictorian, and received the American Legion medal from the Caldwell post for the best all-round girl in the senior class.

Clarks

Miss Dewanna Megison has returned from New York where she completed a business course while enjoying a visit with her sister, Mrs. Herbert Freezer.

Miss Vivian Jones, daughter of Rev. and Mrs. Paul Jones, is at home from Louisiana college, from which she was graduated with a B. A. degree.

Richard Fenton, Jr., the son of Mr. and Mrs. R. F. Fenton, received his M. A. degree from the Louisiana State university. During the last school year, he has been a member of the faculty in the L. S. U. school of engineering.

Among the college students at home for the summer are Misses Faye and Raye Cooksey, Delaney Wade, Byrd Buffington, Clifford Chapman and Clayton Fenton, L. S. U.; Miss Marjorie Lewis, Centenary; Bobbie Corbin and Bill Bass, Southwestern; and Sidney Hines, Jr., Louisiana Tech.

Mrs. Mae Box has gone to Alexandria where she will spend a month with her son-in-law and daughter, Mr. and Mrs. Henry Massey.

Mrs. Lee Meredith, who was, before her recent marriage, Miss Elsie Lee Barnette, was complimented by Mrs. W. N. Johnston, who entertained at a miscellaneous shower. Among the guests were Mrs. Meredith, Mrs. L. R. Johnston, Mrs. M. D. Ballard, Mrs. R. C. Corbin, Miss Bertrice Corbin, Mrs. W. E. Megison, Mrs. E. M. Steeley, Mrs. E. L. Kraft, Mrs. Gothern Sellers, Mrs. John Sellers, Mrs. S. H. Allbritton, Mrs. T. W. Beauchamp, Mrs. P. C. Yonge, Mrs. G. O. Gray, Mrs. W. W. Beasley, Mrs. P. E. Zeagler, Miss Dottie Dawes, Mrs. Frank Frickle, Mrs. Mayo Iles and Mrs. Waymon Johnston.

The Junior Homemakers held their annual mother-daughter entertainment at the home economics cottage under the supervision of Mrs. Floyd Johnston, home economics teacher.

Miss Letaine Knowles presided as toastmaster, and the following program was rendered: Toast to mothers, Letain Knowles; toast to daughters, Mrs. V. E. Lewis; "Look Pleasant," Laverne Reitzell; "How to Cook a Husband," Letaine Knowles; "Team Work," Betty Thomas; "How to Preserve Children," Maxine Jordan; "I Would," La Verne Lewis; "My Creed," Chlotield Dunn; "A Cellar Tragedy," Joy Kees; and "Follow the Betty Lamp," club members.

Those present were Misses Mildred and Wanda Ballard, Mrs. M. D. Ballard, Miss Doris Dotson, Mrs. W. A. Dotson, Misses Myrtis and Chlotield Dunn, Mrs. W. H. Dunn, Miss Joy Kees, Mrs. N. A. Kees, Miss Ina Marie Scribner, Mrs. W. A. Scribner, Miss Georgie Lee Streetman, Mrs. George Streetman, Miss Maxine Jordan, Mrs. J. E. Jordan, Miss Myrtis Kennison, Mrs. A. M. Kennison, Miss Letain Knowles, Mrs. A. R. Crabtree, Miss Gwendoly White, Mrs. Lawrence White, Mrs. H. A. Cobb, Mrs. Mayo Iles, Mrs. H. O. Cooksey, Mrs. Paul Jones, Mrs. T. L. Johnston of Grayson, Miss Betty Thomas, Mrs. W. H. Thomas, Miss Jackie Bingamon, Mrs. Jean Craft, Miss Helen Dawes, Mrs. John Dawes, Misses Elizabeth and Ima Eason, Miss Sylvia Greene, Mrs. C. C. Greene, Miss Jaunita Johnston, Mrs. Grady Johnston, Miss La Verne Lewis, Mrs. V. E. Lewis, Miss Odie Lowe, Miss Bertie Helen May, Mrs. H. May, Miss Mildred Patton, Misses La Verne and Virginia Reitzell, Mrs. Evans Reitzell, Miss Winnie Richman, Mrs. J. D. Richman, Miss Lois Carroll, Mrs. G. W. Carroll, Miss Elsie Carter, Mrs. Elmo Carter, Miss Hazel Cotton, Mrs. George Cotton and Mrs. Floyd Johnston.

Mrs. E. P. Chapman and Mrs. H. A. Cobb entertained members of the Clarks High school graduating class at the home of Mrs. Cobb, as a compliment to E. P. Chapman, Jr., and Miss Harrietta Cobb, members of the class.

Waymon Johnston, Jr., entertained at an ice cream party and handkerchief shower at the home of his parents, Mr. and Mrs. W. N. Johnston, in honor of Helen Wilson, who attended school in Clarks during the last year, and who was returning to her home in Boyce for the summer months.

At the conclusion of the games Mrs. Johnston was assisted by Mrs. M. D. Ballard in serving a refreshment course to Helen Wilson, Marjorie Loflin, Joy Kees, Georgia Lee Streetman, Betty Thomas, Wanda Ballard, Wallace Ray Reitzell, Junior Kees, Johnnie Sellers, Jr., Sherman Johnston, Glynn and Dalton Johnston and Waymon Johnston.

Miss Marie Minard accompanied Mrs. Ward Steinman of Alexandria to Covington and to Mobile, Ala., for a vacation trip.

Mr. and Mrs L. L. Jackson and son, Fred, are enjoying a vacation visit at Washington, D. C., and in New York City.

Jonesville

Mrs. D. N. Stephen, Miss Vee Price, Mrs. Stanley Farmer and son and Mrs. J. K. Mooney were guests of Mr. and Mrs. I. M. Gauthier of White Castle recently.

Mr. and Mrs. J. K. Mooney have as guests Mrs. D. N. Stephen of Hot Springs, Ark., and Miss Vee Price of Ethel, Ark.

Charles A. Phillips was a recent visitor at New Orleans.

Miss Camile Edwards visited relatives at Columbus, Miss.

Billy Bradford of Shreveport, was a guest of his aunt and uncle, Mr. and Mrs. Charles Phillips.

Mrs. Carl Quinn of Rochelle was a guest of her mother, Mrs. Sam Atkins.

Mrs. Cecile Darby and son, Paul, of Vidalia, were week-end guests of Mr. and Mrs. H. W. LeTissier.

Mr. and Mrs. Henry Uttinger had as their guest Mrs. Grady Applegate of Pensacola, Fla.

Mrs. W. C. Stroud entertained the Tuesday Afternoon Bridge club at her home. The high score prize was awarded to Mrs. W. L. Frisbie, consolation was cut by Mrs. Tommye Moseley, and the traveling prize was won by Mrs. Barney Cain. In addition to the regular members, Mrs. R. P. Boyd and Mrs. E. H. Scott were present.

A party was given by Mrs. Barney Cain and Mrs. Harold Dees in the home of the former, complimenting Mrs. Tommye Carraway, who has moved to Jena to make her home. Bridge was enjoyed, after which refreshments were served to Mrs. A. I. Carter, Mrs. Clyde Webber, Mrs. Mike Beard, Mrs. Barney Atkins, Mrs. W. C. Beard and Mrs. W. C. Stroud.

Mrs. Carraway was presented with towels and hose by the hostesses.

Members of the Jonesville Bridge club were entertained by Mrs. Henry Uttinger in her home. Prizes were won by Mrs. Uttinger, Mrs. John Wurster and Mrs. H. W. LeTissier. A salad course was served.

Tallulah

The Friday Afternoon club was entertained by Mrs. W. M. Scott, the bridge games resulting in Mrs. E. A. Buckner capturing the high score prize. A salad course was served after the games to Mrs. Buckner, Mrs. R. C. Gaines, Mrs. C. H. Todd, Mrs. Reis Feith, Mrs. Alex Blanche, Mrs. T. B. Lucas, Mrs. R. T. Campbell and Mrs. George Yerger.

Miss Elizabeth Bettis entertained with a bridge party complimentary to her guest, Mrs. Allan Eldridge of Albemarle, N. C. The high score prize was won by Mrs. Stanley Coad and consolation was won by Mrs. Edward Yerger. The honoree was presented with a gift. A salad course was served to Mrs. Eldridge, Mrs. Cliff Adams, Mrs. Will Adams, Mrs. Stanley Coad, Miss Dorothy Dickinson, Mrs. R. C. Webb, Jr., Mrs. Edward Yerger, Mrs. E. C. Woodyear, Mrs. Andrew Yerger, Miss Alma Maxwell, Miss Helen Margaret Yerger, Mrs. Dean Allen, Mrs. Edwin Regenold, Mrs. James Gilfoil, Miss Vertner Sevier and Mrs. J. C. Lee. Mrs. Hugh Montgomery was a tea guest.

The Eveready circle was entertained at the home of Mrs. G. L. Smith, with Mrs. J. W. Huckabay presiding. The devotional was given by Mrs. Jesse Anderson. Mrs. C. M. Ritchie rendered a vocal solo and a true and false contest was won by Mrs. B. G. Waddell. Mrs. J. Roy Medlin read a poem. Mrs. Waddell, who was to leave to make her home in Jackson, Miss., was presented with a basket containing gifts.

Refreshments were served to Mrs. Jesse Anderson, Mrs. Harry Anderson, Mrs. W. H. Hale, Mrs. K. Gore, Mrs. C. M. Ritchie, Mrs. Whit Erwin, Mrs. J. W. Huckabay, Mrs. J. Roy Medlin, Loraine Lovett, Mrs. J. W. Rogillio, Mrs. W. H. Rogillio, Mrs. L. G. Storey, Mrs. B. G. Waddell, Mrs. T. Ed Williams, Mrs. G. L. Smith, Miss Eva Smith and Mrs. G. L. Garrison.

Circle No. 1 of the Methodist Missionary society met with Mrs. A. C. Thompson for a study lesson on the text, "The Church Takes Root in India," taught by Mrs. D. W. Poole. Mrs. D. H. Allen presided. Mrs. W. T. Renfrow offered prayer. The session closed with the Lord's Prayer repeated in unison.

Sandwiches and tea were served to Mrs. Hubert Phillips, Mrs. Joe Blackwell, Mrs. H. F. Cassell, Mrs. A. M. Hebert, Mrs. D. Fortner, Mrs. Renfrow, Mrs. C. Coltharp, Mrs. J. L. Coleman, Mrs. G. E. Lanehart, Mrs. J. R. Linton, Mrs. A. R. Kelly, Mrs. J. O. Pemberton, Mrs. Allen, Mrs. Poole.

Peniel

Circle No. 1 of the Peniel Baptist church held a social at the home of Mrs. C. H. Price on the Jonesboro road.

Games were played, after which the hostess served refreshments.

Those present were Mrs. J. D. Wassan, Mrs. Aline Davis, Mrs. H. Thrasher, Mrs. R. T. Stiltner, Mrs. Scharff, Mrs. Humble, Mrs. L. Banks, Mrs. J. Q. Whitlock, Mrs. Salter, Mrs. Max Wilbanks, Mrs. A. Banks, Mrs. A. Krepps, Mrs. L. Sowell, Mrs. Callahan, Mrs. Roy, Mrs. A. Womack, Mrs. Haley, Mrs. Murphy, Mrs. Monroe, Mrs. Ethel Moore, Mrs. Duncan and Mrs. C. H. Price and others.

Tullos

Martin Rabb of El Paso, Tex., is spending the summer with Mr. and Mrs. T. M. Rabb.

Mrs. Lloyd Brackman and son, Ronnie, visited Mr. and Mrs. William King of Sweeney, Tex.

Mrs. Joe Cornish visited friends at Sweeney, Tex.

Mr. and Mrs. Harold Hammack of Silver City, N. M., were recent guests of Mr. and Mrs. O. G. Milam.

Mrs. Joe Beebe, Misses Fern Benson and Annabel Autrey, accompanied by Miss Grace Wingate of Baton Rouge, left here for San Francisco, Calif., to visit the fair there.

HOME LOANS

TO BUILD
TO BUY
TO REMODEL
OR REFINANCE

FIRST FEDERAL
Savings & Loan Association
OF MONROE
128 South Grand St. Phone 564

EXPERT TRUSS FITTING



308 N. 3rd St. Phones 71—522
COLLENS PHARMACY



LET'S GO SWIMMING!
GANTNER
(Floating Bra)
SWIM SUITS
Women's and Misses'
Another Big Shipment Just Received
$1.95 to $8.95
Gantner Wikies
(Swim Trunks)
Men and Boys
$1.19 to $5.00
U. S. Howland
SWIM CAPS
50c
79c & $1.00
The cap that really keeps the hair dry—sold in Monroe exclusively by us.

GANTNER
• Water Goggles
• Swim Rings
• Water Play Balls
• Beach Capes
• Ear Stoppies



BEACH SHOES
Newest Styles to Select From
$1.19 and $1.89

Truly Swimmer's Headquarters

OFFICE SUPPLIES
FERD LEVI STATIONERY Co.
107 DeSiard Phone 208
NORTH LOUISIANA'S FINEST BOOK STORE

Announcing the Opening of



Chic Beauty Salon
208 SOUTH SECOND ST.
WEST FONROE
"When Your Hair Isn't Becoming to You, Be Coming to Us"
Phone 4894 Mrs. Fae V. Hampton, Owner



. . . the KEY
to the secret of that good, tender, fresh
Butter-Krust
in the BLACK and WHITE Wrapper is the
TRAVELING OVEN

Monroe's Only Traveling Oven . . .
Monroe's Only Air-Conditioned Bread

Finer Bread = Finer Service = Finer Wrapper



It's another step forward in the baking industry . . . and as usual, the Ouachita Baking Co. is the first to bring this new Traveling Oven to Monroe. The results are your Butter-Krust bread in a more uniform loaf, smoother slices and tenderer crust. If you haven't tasted the new BUTTER-KRUST loaf by all means get a loaf from your grocer. . . . It's simply fine.

It's Good!
AND IT'S GOOD FOR YOU

You are cordially invited to visit our modern plant and see for yourself something entirely new in the Traveling Oven.

Ouachita Baking Co.
WHOLESALE

ON SALE AT ALL GROCERY STORES IN NORTH LOUISIANA

Mrs. Dickson Feted At Farewell Party

Mrs. Charles L. Kelley And Mrs. Emmett Stewart Hostesses At Affair Given At Hodge

A charming farewell gesture expressing the sincere regret over the departure of Mrs. Norman Dickson of Hodge, for her new home in Jacksonville, Fla., was the reception in the home of Mrs. Charles L. Kelley, with Mrs. Emmett Stewart co-hostess.

Lavender flowers were used exclusively for floral decor as it is Mrs. Dickson's favorite color. Lavender sweet peas were massed in the most artistic manner in the background of the recepton suite. Lavender stock overflowed from classc shaped urns in the vestibule where the hostesses stood with their guest of honor.

Mrs. Dickson was wearing a distinctive colonial costume of flowered taffeta with handsome antique jewelry of turquoise and diamonds.

The tea table in the candle-lit dining room, covered with handsome lace, was floally adorned with lavender and white stock overflowing from an antique epergne.

Miss Melba Cox, Mrs. Everett Mobley and Mrs. John Michaud alternated at the punch bowl. Delicious little gateaux embossed with the letters "L. D." were passed among the guests. A variety of other confections sustaining the lavender color theme were served.

Mrs. Claude Stewart, pianist, rendered a program of music during the receiving hours.

• • •

A stag party honoring Mr. Dickson permitted his friends to manifest their regret over his departure from Hodge, where he has been associated with the paper mill for several years.

Mr. Patrick McClosky was host on this occasion at the Hodge Country club.

The highlight of the evening was the presentation to Mr. Dickson of a handsome piece of luggage, expressive of the esteem in which he is held.

A buffet supper was served later in the evening.

Sicily Island

The Women's Missionary society met at the Methodist church for a regular program. The meeting was presided over by Mrs. W. S. Peck, the president, and the devotional was led by Mrs. T. L. Hardin. Mesdames F. Cates, J. R. Yerger, J. H. McClelland and W. S. Peck presented interesting discussions of the subject, "Broadening the Horizons of the Rural Community."

The Friday Afternoon Bridge club held a meeting with Mrs. T. L. Enright as hostess. After interesting games, the guests were served strawberry shortcake and tea.

Mrs. Bruce Ford easily captured first prize, Mrs. Gus Smith won second prize and Mrs. C. E. Enright cut consolation.

Garrett Seal of New Orleans and Mr. and Mrs. L. A. Herbert of Baton Rouge were guests over the week-end of Mr. and Mrs. Sam Seal.

Mr. and Mrs. H. S. Peterson had as their guests Mr. F. L. Westbrook, a junior engineer of the L. S. U. and Miss Cora Wyche, a student at the same institution and a guest of the Westbrooks.

Mr. and Mrs. A. Y. Tillinghast of Minneapolis were week-end guests of Dr. and Mrs. J. Gordon Tate. They were accompanied by Miss Frances Gordon of Shreveport, who will spend two weeks with them here.

Mrs. Lonnie Temple has gone to join her mother at Sunshine. Mr. Temple has recently been appointed farm agent of Jefferson parish.

Miss Lorraine Hardin, daughter of Mr. and Mrs. T. L. Hardin returned home from L. S. U. on Tuesday. Miss Hardin received her B. A. degree in the teachers' college of L. S. U.

Other students returning home for the summer vacation are Miss Mary Dell Cruse, Clyde Tate, Polk Russell, Fairbanks Jr., and Charles Sims, L. S. U., and Misses Evelyn Benge, Jeanette Saltzman and Virginia Ogden, Louisiana Tech.

Mrs. Edna Morgan of Baton Rouge was a guest of her parents, Mr. and Mrs. E. C. Chambers.

Bastrop

Mrs. J. G. Whitehurst, Mrs. J. G. Heard and daughter, Patsy, of Houston, Tex., arrived last week for a forthnight's visit in the home of Mrs. Salmye McCreight and Mr. and Mrs. Ed Trippe.

Mr. and Mrs. Homer Houston and daughter, Mary Jo, were week-end guests of Mr. Houston's parents, Mr. and Mrs. Mal Houston of Alto, Tex. Mary Jo will spend the summer with her grandparents.

Those attending the golf tournament in Hodge Sunday were Arthur Kahn, John Penniger, John Collins, Bruce Pertle, Allen Andrews and James Collins.

Mr. and Mrs. Leland Howard of Savannah, Ga., are visiting friends and relatives here.

Mr. and Mrs. E. D. Shaw attended the commencement exercises of Louisiana State university in Baton Rouge. Their son was among the graduates.

Rev. and Mrs. H. M. Bennett have returned from Oklahoma City where they attended the southern Baptist convention.

Calhoun

Miss Hattie Brown has returned to her home at Natchitoches after a visit of several weeks with friends and relatives here.

Mr. and Mrs. T. C. Pipes of Los Angeles, Calif., were guests in the home of Mrs. Betty Pipes.

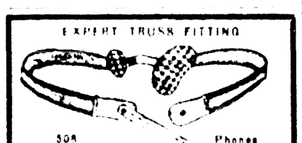
Mrs. S. E. Hostler has returned home from a visit to her daughter, Mrs. Marvin Lee Bonne, of Shreveport, and Mrs. E. B. Baker of Columbia.

J. J. Keener and children, Jack and Lavinia, Mrs. E. M. Fears and Houston Keener visited relatives at El Dorado, Ark.

Mr. and Mrs. Edwin Brown of Natchitoches visited in the home of Mr. and Mrs. G. S. Mashburn recently.

Mrs. Annie Jones has returned from a visit with her daughter, Mrs. Gordon Scott, of Shreveport.

EXPERT TRUSS FITTING



309 N. 3rd St. Phone 71—522

COLLINS PHARMACY



LET'S GO SWIMMING!

GANTNER

(Floating Bra)

SWIM SUITS

Women's and Misses'

Another Big Shipment Just Received

$1.95 to $8.95

Gantner Wikies (Swim Trunks)

Men and Boys

$1.19 to $5.00

U. S. Howland

SWIM CAPS 50c

79c & $1.00

The cap that really keeps the hair dry sold in Monroe exclusively by us.

GANTNER

- Water Goggles
- Swim Rings
- Water Play Balls
- Beach Capes
- Ear Stopples

BEACH SHOES

Newest Styles to Select From

$1.19 and $1.89

Truly Swimmer's Headquarters

OFFICE SUPPLIES

FERD LEVI STATIONERY Co. Phone 208

107 DeSiard

NORTH LOUISIANA'S FINEST BOOK STORE

OUTSTANDING AT COLUMBIA



Miss Evelyn Crosbie Jarrell, lovely daughter of Mr. and Mrs. Lewis Boutte Jarrell of Columbia, has been the recipient of many honors during the past year. She was the May queen of Columbia High school, was valedictorian and received the American Legion medal from the Caldwell post for the best all-round girl in the senior class.

Clarks

Miss Deseanna Meghon has returned from New York where she completed a business course while enjoying a visit with her sister, Mrs. Herbert Freezer.

Miss Vivian Jones, daughter of Rev. and Mrs. Paul Jones, has returned from Louisiana college, from which she was graduated with a B. A. degree.

Rutland Fenton, Jr., the son of Mr. and Mrs. R. F. Fenton, received his M. A. degree from the Louisiana State university. During the last school year he has been a member of the faculty of the L. S. U. annex of engineering.

Among the college students at home for the summer are Misses Faye and Rose Cooksey, Delaney Wade, Byrd Pettigrew, Clifford Chapman and Clifton Fenton, L. S. U., Miss Marie Lewis Cotteleer, Bobbie Cornish and Jack Bass, Southwestern, and Sidney Hood, Jr., Louisiana Tech.

Miss Mae Box has gone to Alexandria where she will spend a month with her sponsor and daughter, Mr. and Mrs. Henry Massey.

Mrs. Lee Meredith, who was, before her recent marriage, Miss Elsie Lee Bonnette, was complimented by Mrs. W. N. Johnston, who entertained at a miscellaneous shower. Among the guests were Mrs. Meredith, Mrs. I. R. Johnston, Mrs. M. D. Ballard, Mrs. R. C. Corbin, Miss Beatrice Corbin, Mrs. W. F. Megason, Mrs. E. M. Steeley, Mrs. E. L. Kraft, Mrs. Gothern Sellers, Mrs. John Sellers, Mrs. S. H. Albritton, Mrs. T. W. Beauchamp, Mrs. P. C. Yonge, Mrs. G. O. Gray, Mrs. W. W. Beasley, Mrs. P. E. Zeagler, Miss Dottie Dawes, Mrs. Frank Frickie, Mrs. Mayo Iles and Mrs. Wayson Johnston.

The Junior Homemakers held their annual mother-daughter entertainment at the home economics cottage under the supervision of Mrs. Floyd Johnston, the home economics teacher.

Miss Letaine Knowles presided as toastmaster, and the following program was rendered: Toast to mothers, Letaine Knowles; toast to daughters, Mrs. V. E. Lewis; "Look Pleasant," Laverne Reitzell; "How to Cook a Husband," Letaine Knowles; "Team Work," Betty Thomas; "How to Preserve Children," Maxine Jordan; "I Would," La Verne Lewis; "My Creed," Chlotield Dunn; "A Cellar Tragedy," Joe Kees, and "Follow the Betty Lamp," club members.

Those present were Misses Mildred and Wanda Ballard, Mrs. M. D. Ballard, Miss Doris Dotson, Mrs. W. A. Dotson, Misses Myrtis and Chlotield Dunn, Mrs. W. H. Dunn, Miss Joy Kees, Mrs. N. A. Kees, Miss Ina Marie Scribner, Mrs. W. A. Scribner, Miss Georgie Lee Streetman, Mrs. George Streetman, Miss Maxine Jordan, Mrs. J. E. Jordan, Miss Myrtis Kennison, Mrs. A. M. Kennison, Miss Letain Knowles, Mrs. A. R. Crabtree, Miss Gwendolyn White, Mrs. Lawrence White, Mrs. H. A. Cobb, Mrs. Mayo Iles, Mrs. H. O. Cooksey, Mrs. Paul Jones, Mrs. T. L. Johnston of Grayson, Miss Betty Thomas, Mrs. W. H. Thomas, Miss Jackie Bingamon, Mrs. Jean Craft, Miss Helen Dawes, Mrs. John Dawes, Misses Elizabeth and Ima Eason, Miss Sylvia Greene, Mrs. C. C. Greene, Miss Jaunita Johnston, Mrs. Grady Johnston, Miss La Verne Lewis, Mrs. V. E. Lewis, Miss Odie Lowe, Miss Bertie Helen May, Mrs. H. May, Miss Mildred Patton, Misses La Verne and Virginia Reitzell, Mrs. Evans Reitzell, Miss Winnie Richman, Mrs. J. D. Richman, Miss Lois Carroll, Mrs. G. W. Carroll, Miss Elsie Carter, Mrs. Elmo Carter, Miss Hazel Cotton, Mrs. George Cotton and Mrs. Floyd Johnston.

Mrs. E. P. Chapman and Mrs. H. A. Cobb entertained members of the Clarks High school graduating class at the home of Mrs. Cobb, as a compliment to E. P. Chapman, Jr., and Miss Harrietta Cobb, members of the class.

Waymon Johnston, Jr., entertained at an ice cream party and handkerchief shower at the home of his parents, Mr. and Mrs. W. N. Johnston, in honor of Helen Wilson, who attended school in Clarks during the last year, and who was returning to her home in Boyce for the summer month.

At the conclusion of the games Mrs. Johnston was assisted by Mrs. M. D. Ballard in serving a refreshment course to Helen Wilson, Marjorie Loftin, Joy Kees, Georgia Lee Streetman, Betty Thomas, Wanda Ballard, Wallace Ray Reitzell, Junior Kees, Johnnie Sellers Jr., Sherman Johnston, Glynn and Dalton Johnston and Waymon Johnston.

Miss Marie Minard accompanied Mrs. Ward Steinman of Alexandria to Covington and to Mobile, Ala., for a vacation trip.

Mr. and Mrs. L. L. Jackson and son, Fred, are enjoying a vacation visit at Washington, D. C., and in New York City.

Jonesville

Mrs. D. N. Stephen, Miss Vee Price, Mrs. Stanley Farmer and son and Mrs. J. K. Mooney were guests of Mr. and Mrs. I. M. Gauthier of White Castle recently.

Mr. and Mrs. J. K. Mooney have as guests Mrs. D. N. Stephen of Hot Springs, Ark., and Miss Vee Price of Ethel, Ark.

Charles A. Phillips was a recent visitor at New Orleans.

Miss Camille Edwards visited relatives at Columbus, Miss.

Billy Bradford of Shreveport, was a guest of his aunt and uncle, Mr. and Mrs. Charles Phillips.

Mrs. Carl Quinn of Rochelle was a guest of her mother, Mrs. Sam Atkins.

Mrs. Cecile Darby and son, Paul, of Vidalia, were week-end guests of Mr. and Mrs. H. W. LeTissier.

Mr. and Mrs. Henry Uttinger had as their guest Mrs. Grady Applegate of Pensacola, Fla.

Mrs. W. C. Stroud entertained the Tuesday Afternoon Bridge club at her home. The high score prize was awarded to Mrs. W. L. Frisbie, consolation was cut by Mrs. Tommye Moseley, and the traveling prize was won by Mrs. Barney Cain. In addition to the regular members, Mrs. R. P. Boyd and Mrs. E. H. Scott were present.

A party was given by Mrs. Barney Cain and Mrs. Harold Dees in the home of the former, complimenting Mrs. Tommye Carraway, who has moved to Jena to make her home. Bridge was enjoyed, after which refreshments were served to Mrs. A. I. Carter, Mrs. Clyde Webber, Mrs. Mike Beard, Mrs. Barney Atkins, Mrs. W. C. Beard and Mrs. W. C. Stroud.

Mrs. Carraway was presented with towels and hose by the hostesses.

Members of the Jonesville Bridge club were entertained by Mrs. Henry Uttinger in her home. Prizes were won by Mrs. Uttinger, Mrs. John Wurster and Mrs. H. W. LeTissier. A salad course was served.

Announcing the Opening of



Chic Beauty Salon

208 SOUTH SECOND ST.
WEST FONROE

"When Your Hair Isn't Becoming to You, Be Coming to Us"

Phone 4894 Mrs. Fae V. Hampton, Owner

Tallulah

The Friday Afternoon club was entertained by Mrs. W. M. Scott, the bridge games resulting in Mrs. E. A. Buckner capturing the high score prize. A salad course was served after the games to Mrs. Buckner, Mrs. R. C. Gaines, Mrs. C. H. Todd, Mrs. Reis Feith, Mrs. Alex Blanche, Mrs. T. B. Lucas, Mrs. R. T. Campbell and Mrs. George Yerger.

Miss Elizabeth Bettis entertained with a bridge party complimentary to her guest, Mrs. Allan Eldridge of Albemarle, N. C. The high score prize was won by Mrs. Stanley Coad and consolation was won by Miss Edward Yerger. The honoree was presented with a gift. A salad course was served to Mrs. Eldridge, Mrs. Cliff Adams, Mrs. Will Adams, Mrs. Stanley Coad, Miss Dorothy Dickinson, Mrs. R. C. Webb, Jr., Mrs. Edward Yerger, Mrs. E. C. Woodyear, Mrs. Andrew Yerger, Miss Alma Maxwell, Miss Helen Margaret Yerger, Mrs. Dean Allen, Mrs. Edwin Regenold, Mrs. James Gilfoil, Miss Vertner Sevier and Mrs. J. C. Lee. Mrs. Hugh Montgomery was a tea guest.

The Eveready circle was entertained at the home of Mrs. G. L. Smith, with Mrs. J. W. Huckabay presiding. The devotional was given by Mrs. Jesse Anderson. Mrs. C. M. Ritchie rendered a vocal solo and a true and false contest was won by Mrs. B. G. Waddell. Mrs. J. Roy Medlin read a poem. Mrs. Waddell, who was to leave to make her home in Jackson, Miss., was presented with a basket containing gifts.

Refreshments were served to Mrs. Jesse Anderson, Mrs. Harry Anders, Mrs. W. H. Hale, Mrs. K. Gore, Mrs. C. M. Ritchie, Mrs. Wirt Erwin, Mrs. J. W. Huckabay, Mrs. J. Roy Medlin, Loraine Lovett, Mrs. J. W. Rogillio, Mrs. W. H. Rogillio, Mrs. L. G. Storey, Mrs. B. G. Waddell, Mrs. T. Ed Williams, Mrs. G. L. Smith, Miss Eva Smith and Mrs. G. L. Garrison.

Circle No. 1 of the Methodist Missionary society met with Mrs. A. C. Thompson for a study lesson on the text, "The Church Takes Root in India," taught by Mrs. D. W. Poole. Mrs. D. H. Allen presided. Mrs. W. T. Renfrow offered prayer. The session closed with the Lord's Prayer repeated in unison.

Sandwiches and tea were served to Mrs. Hubert Philips, Mrs. Joe Blackwell, Mrs. H. F. Cassell, Mrs. A. M. Hebert, Mrs. D. Fortner, Mrs. Renfrow, Mrs. C. Coltharp, Mrs. J. L. Coleman, Mrs. G. E. Lanehart, Mrs. J. R. Linton, Mrs. A. R. Kelly, Mrs. J. O. Pemberton, Mrs. Allen, Mrs. Poole.

Peniel

Circle No. 1 of the Peniel Baptist church held a social at the home of Mrs. C. H. Price on the Jonesboro road.

Games were played, after which the hostess served refreshments.

Those present were Mrs. J. D. Wassan, Mrs. Aline Davis, Mrs. H. Thrasher, Mrs. R. T. Stiltner, Mrs. Scharff, Mrs. Humble, Mrs. L. Banks, Mrs. J. Q. Whitlock, Mrs. Salter, Mrs. Max Wilbanks, Mrs. A. Banks, Mrs. A. Kreppe, Mrs. L. Sowell, Mrs. Callahan, Mrs. Roy, Mrs. A. Womack, Mrs. Haley, Mrs. Murphy, Mrs. Monroe, Mrs. Ethel Moore, Mrs. Duncan and Mrs. C. H. Price and others.

Tullos

Martin Rabb of El Paso, Tex., is spending the summer with Mr. and Mrs. T. M. Rabb.

Mrs. Lloyd Brackman and son, Bonnie, visited Mr. and Mrs. William King of Sweeney, Tex.

Mrs. Joe Cornish visited friends at Sweeney, Tex.

Mr. and Mrs. Harold Hammack of Silver City, N. M., were recent guests of Mr. and Mrs. O. G. Milam.

Mrs. Joe Beebe, Misses Fern Benson and Annabel Autrey, accompanied by Miss Grace Wingate of Baton Rouge, left here for San Francisco, Calif., to visit the fair there.

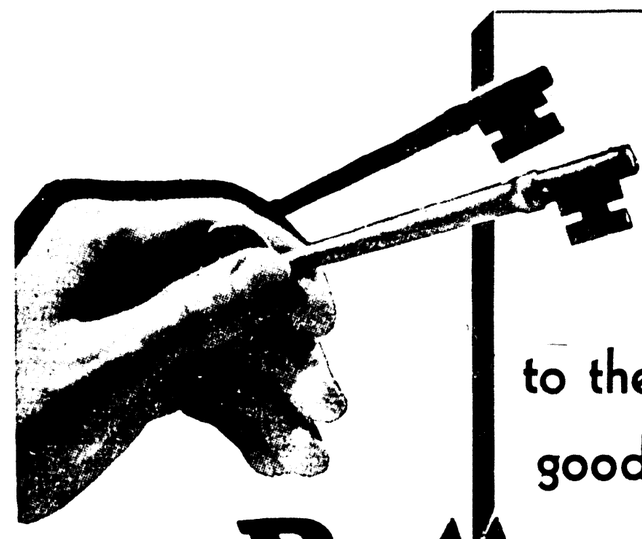
HOME LOANS



TO BUILD
TO BUY
TO REMODEL
OR REFINANCE

FIRST FEDERAL
Savings & Loan Association
OF MONROE

128 South Grand St. Phone 564



. . . the KEY to the secret of that good, tender, fresh Butter-Krust

in the BLACK and WHITE Wrapper is the

TRAVELING OVEN

Monroe's Only Traveling Oven . . .
Monroe's Only Air-Conditioned Bread



Finer Bread = Finer Service = Finer Wrapper

It's another step forward in the baking industry . . . and as usual, the Ouachita Baking Co. is the first to bring this new Traveling Oven to Monroe. The results are your Butter-Krust bread in a more uniform loaf, smoother slices and tenderer crust. If you haven't tasted the new BUTTER-KRUST loaf by all means get a loaf from your grocer. . . . It's simply fine.

It's Good!

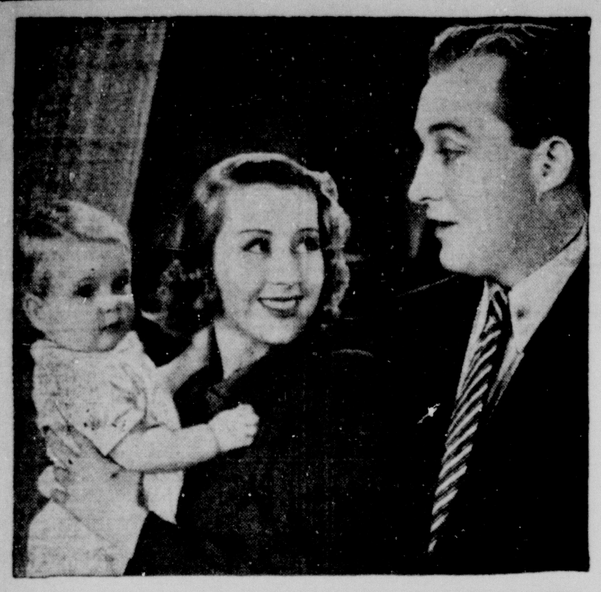
AND IT'S GOOD FOR YOU

You are cordially invited to visit our modern plant and see for yourself something entirely new in the Traveling Oven.

Ouachita Baking Co.
WHOLESALE

ON SALE AT ALL GROCERY STORES IN NORTH LOUISIANA

'Dark Victory' Opens Engagement At Paramount Today



"Sandy," Joan Blondell and Bing Crosby in "East Side of Heaven," splendidly cast with Mischa Auer and Irene Hervey, shows at the midnight preview Saturday at the Paramount theater.



A photomontage of the stars, action and spectacle that is "Dodge City," Warner Bros.' technicolor epic co-starring Errol Flynn and Olivia DeHavilland with Ann Sheridan and Bruce Cabot. It plays Thursday, Friday and Saturday at the Paramount theater.



John Garfield and Rosemary Lane starring in the fantastic and unbelievable drama, "Blackwell's Island," which plays at the Capitol theater today and Monday.

Bette Davis Starred In Newest Hit

Strong Supporting Cast With Academy Award Winner In Film Drama

AS the heroine of "Dark Victory," the Warner Brothers picture opening at the Paramount today, Bette Davis enacts what she herself considers the finest part she has ever portrayed in the course of the brilliant career that has established her indubitably as the greatest actress on the screen today.

The role is so unlike any that Bette has ever done before and the picture itself is so far from the beaten track of banal, trite theatrical formula that it is likely to create more comment and discussion than any production which has come from Hollywood in many a day.

It is a poignantly tender love story, one of the saddest and yet bravest tales ever told. On its face it is an up-to-the-minute story about hard and brittle modern people, but under that bright surface it is a narrative of elemental emotions as old as the world itself.

The girl portrayed by Bette is the gay and popular leader of a hard-riding, hard-drinking social set. There is nothing of the spoiled heiress about her, however, for she is presented as a throughly likeable modern miss.

Into her life of heedless gayety, the shadow of tragedy creeps when she becomes the victim of a mysterious malady. Taken against her will to consult a brilliant young doctor, she falls in love with him and he with her. But theirs can be no ordinary, placid romance, for, unknown to the girl, the young doctor has diagnosed her illness as one from which she cannot recover.

That is the premise from which the authors spun as moving a thread of narrative as has ever been transferred to the screen. The beautifully written screen play of Casey Robinson was based upon a stage play written by George Emerson Brewer, Jr., and Bertram Bloch.

The young doctor who shares the romance with Bette is played by George Brent, and other important characters in the story are portrayed by Humphrey Bogart, Geraldine Fitzgerald (newcomer from the stages of Dublin and New York), Ronald Reagan, Henry Travers, Cora Witherspoon and Dorothy Peterson.

The production was directed by Edmund Goulding, who has a special standing in Hollywood as a director of pictures in which "heart interest" is the chief element. His last previous picture was "White Banners," outstanding among last season's films.

The Pendleton furniture, exactly as used in "Dark Victory," is being displayed here by Durrett's.





It's soul-stirring romance, with Bette Davis and George Brent heading the cast of "Dark Victory," the brilliant romantic drama showing today, Monday and Tuesday at the Paramount theater.



June Lang and Paul Kelly as seen in "Forged Passport," plays Friday only at the Capitol theater. It's a punch-packed expose of a desperate gang of international racketeers.

Dorothy Tree, Ivan Lebedeff and Boris Karloff are seen in a gripping scene in which Karloff portrays the oriental sleuth, in the feature attraction, "The Mystery of Mr. Wong," playing Tuesday only at the Capitol theater.



Chic Young's famous comic strip, "Blondie," plays at the Paramount theater Wednesday only. Portraying the famous "Funnies" family are Penny Singleton, in the title role; Arthur Lake, as the blundering husband, and Larry Simms, as Baby Dumpling.



Guns or fists, it's all the same to burly Victor McLaglen, as he battles the foe in "Gunga Din." With his buddies, Cary Grant and Douglas Fairbanks, Jr., and a small detachment of native East Indian soldiers, he stands off a ferocious surprise attack by border tribesmen. Joan Fontaine is in support.

This Week's Movie Program

AT THE PARAMOUNT

TODAY, MONDAY AND TUESDAY—Bette Davis in "Dark Victory," with George Brent, Humphrey Bogart, Geraldine Fitzgerald, Cora Witherspoon, Ronald Reagan and Henry Travers.

WEDNESDAY—"Blondie," with Penny Singleton, Arthur Lake, Larry Simms, Gene Lockhart, Ann Doran, Jonathan Hale and Gordon Oliver.

THURSDAY, FRIDAY AND SATURDAY—Errol Flynn in "Dodge City," with Olivia DeHavilland, Ann Sheridan, Bruce Cabot, Frank McHugh, Alan Hale, John Litel, Henry Travers and Victor Jory.

MIDNIGHT PREVIEW SATURDAY—Bing Crosby, Joan Blondell and Mischa Auer in "East Side of Heaven," with Irene Hervey, C. Aubrey Smith, Jerome Cowan and Matty Malneck and his orchestra.

AT THE CAPITOL

TODAY AND MONDAY—John Garfield in "Blackwell's Island," with Rosemary Lane, Stanley Fields, Dick Purcell, Victor Jory, Peggy Shannon, Granville Bates and Anthony Averill.

TUESDAY—Boris Karloff in "The Mystery of Dr. Wong," with Grant Withers, Dorothy Tree, Craig Reynolds and Holmes Herbert.

WEDNESDAY AND THURSDAY—Cary Grant, Victor McLaglen and Douglas Fairbanks, Jr., in "Gunga Din," with Sam Jaffe, Eduardo Ciannelli and Joan Fontaine.

FRIDAY—"Forged Passport," with Paul Kelly, June Lang, Lyle Talbot, Billy Gilbert and Cliff Nazarro.

SATURDAY—William Boyd in "Renegade Trail."

PLAN RURAL POWER LINE SURVEY IN W. CARROLL

OAK GROVE, La., June 3.—(Special)—A preliminary survey for the proposed rural power line through West Carroll parish will be made within two weeks, J. J. Joyce, Jr., parish agricultural agent, said following a conference with executives of the cooperative power company at Winnsboro.

The farm agent filed 232 applications with the Northeast Louisiana Power Cooperative, Inc., for approximately 100 miles of power lines.

There were 217 new oil fields discovered in the United States in 1938.

'Blackwell's Island' Now At Capitol

John Garfield Tops Cast In Spectacular Film Of Prison Life

"BLACKWELL ISLAND," the Warner Brothers picture opening today at the Capitol theater, is based, as the title indicates, upon the prison scandal which amazed New York City several years ago. It gains additional interest from the fact that it presents John Garfield, who came to public attention in his debut as a screen actor in "Four Daughters," and more recently as the star of "They Made Me a Criminal."

This time the young newcomer from the New York stage does not have, as he did in "Four Daughters," a mere supporting role but is the central character of the story and naturally the star of the picture. The production is, in fact, a response by Warner Brothers to the insistent public demand for more of Garfield which became manifest upon the release of "Four Daughters."

His part in the new picture is altogether different from the character he played in his first picture. He is, in "Blackwell's Island," a courageous, aggressive, dynamic young newspaper reporter who succeeds brilliantly in achieving the goal he sets for himself.

That goal is two-fold: First, to bring to justice the gang leader and his henchmen who have murdered the policeman brother of the girl he loves, and, second, to expose and correct the fantastic conditions at the city jail on Blackwell's Island.

As is well known as a result of a far-reaching investigation of conditions and management, the jail was virtually taken over by a gang leader and his followers. They not only live in luxury, not only come and go as they please, but have actually organized the institution as a huge racket, with the less fortunate prisoners as their customers and victims. All this is actually shown in the picture.

In order to achieve his objective, Garfield, the reporter, gets himself sentenced to "Blackwell's Island." There he is subjected to a series of persecutions which, it is planned by the gang leader, will end with his death. But he manages to escape, lay his evidence before a new and honest commissioner of correction, and cooperate with that official in a sensational raid on the jail. The raid results in the eradication of all the evils at the jail. And, of course, this gives the young reporter a swell exclusive story.

In addition to Garfield, the cast includes Rosemary Lane, Stanley Fields, Victor Jory, Dick Purcell, Morgan Conway, Granville Bates, Anthony Averill, Peggy Shannon and Charley Foy.

The French government owns 37 per cent of that nation's railroad mileage.

For Your Greater Enjoyment COME AT THESE TIMES!
FEATURE STARTS
12:30 — 2:40 — 4:50
7:00 — 9:15
STARTS TODAY



"I CAN'T GO ON this way...Tonight it would be you... and after tonight, what? I'd just go on and on forever, until the last heart-wrenching hour!"

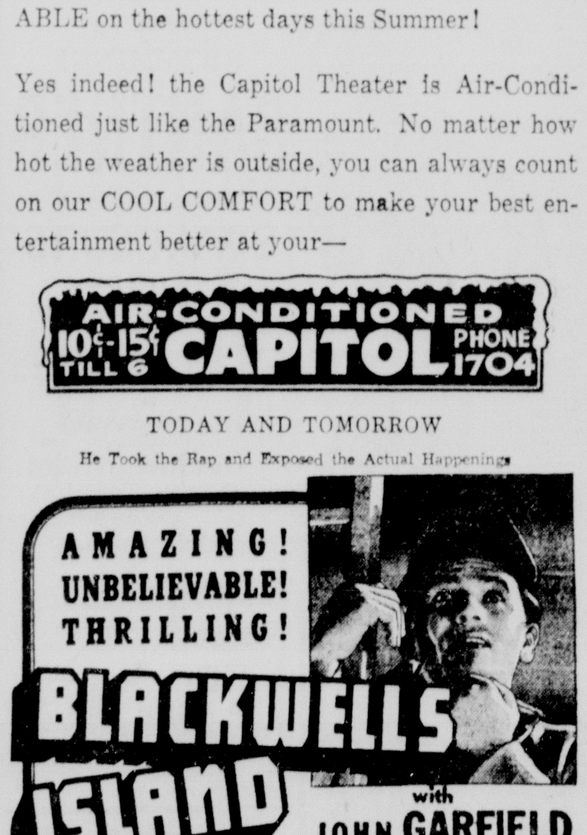
Bette Davis
THE FINEST ACTRESS OF 1938
"Dark Victory"
THE FINEST PICTURE OF 1939
GEORGE BRENT
HUMPHREY BOGART
Geraldine Fitzgerald · Ronald Reagan · Cora Witherspoon · Henry Travers
Directed by EDMUND GOULDING
A WARNER BROS. Production
—EXTRA ATTRACTIONS—
LATEST PARAMOUNT NEWS EVENTS
"LUCKY PIGS," A COLOR CARTOON
—WEDNESDAY ONLY—
Out of the Funnies Into Your Heart!
"BLONDIE"
—STARTS THURSDAY—
ERROL FLYNN
in
"DODGE CITY"
AIR-CONDITIONED
PARAMOUNT
12 5¢ Til 6 P.M. — PHONE 1567

PHONE 9222 WEST MONROE THEATERS PHONE 9127

STRAND		RIALTO	
Today	Fred MacMurray, Madeleine Carroll, Shirley Ross in "Cafe Society"	Today	The Marx Brothers —in— "Room Service"
Tuesday	Sally Eilers in "Tarnished Angel"	Tuesday	Hope Hampton, Randolph Scott, Glenda Farrell in "The Road to Reno"
Wednesday and Thursday	Ray Milland, Irene Hervey, Olympe Bradna in "Say It In French" —On the Stage— Teresa Turk's Dance Revue	Wednesday	Lanny Ross, Gloria Stuart, Joan Marsh in "The Lady Objects"
Friday	Pt O'Brien, Joan Blondell in "Off the Record" —On the Stage— Teresa Turk's Dance Revue	Thursday and Friday	Fred Scott —in— "Songs and Bullets"
Saturday	Charles Starrett —in— "Texas Stampede"	Saturday	Joel McCrea Andrea Leeds in "Youth Takes a Fling"

SIEGLE THEATRE
DOUBLE FEATURE
For Week Starting Sunday, June 4th Through Sunday, June 11th and Monday, June 12th
Today and Monday, June 4th and 5th
Fox Presents "In Old Chicago" with Tyrone Power
Also Bob Steele in "Frontier Justice"
Starting of Two Serials:
Chapter 1—Ken Maynard in "Mystery Mountain"
Chapter 1—Johnny Mack Brown in "Fighting with Kit Carson"
The first 100 Children under 12 years for 5c—Come Early
Day 10c—Nite 10c and 15c
Tuesday and Wednesday, June 6th and 7th
Double Features and Comedy
United Artists present "Cowboy and the Lady"
With Gary Cooper and Merle Oberon
Also RKO Presents "City Revels" with Bob Burns
Thursday and Friday, June 8th and 9th
Bruce Cabot in "Love Takes a Flight"
Also Ken Maynard in "Six Shooting Sheriff"
And 2 Reel RKO Comedy
Saturday, June 10th—One Day Only
Tim McCoy in "Trigger Fingers"
Chapter 9—"Hawk of Wilderness" also Bob Custer in "Vengeance of Rannah"
Sunday and Monday, June 11th and 12th
Fox presents "Wild and Woolly" with Jane Withers
Ken Maynard in "Range Law"
Chapter 2—"Mystery Mountain"
Chapter 2—"Fighting with Kit Carson"
Come back early kids—the first 100 admitted for 5c
Double Features Every Day—Double Serials Every Sunday and Monday for Your Longer Entertainment
10c Until 6 P. M.
After 6 P. M. 10c and 12c

NOW



IT'S Always COOL at the
AIR-CONDITIONED
CAPITOL THEATER
Starting today our new Giant Air-Conditioning System will keep you COOL and COMFORTABLE on the hottest days this Summer!
Yes indeed! the Capitol Theater is Air-Conditioned just like the Paramount. No matter how hot the weather is outside, you can always count on our COOL COMFORT to make your best entertainment better at your—
AIR-CONDITIONED
10¢-15¢ TILL 6 CAPITOL PHONE 1704
TODAY AND TOMORROW
He Took the Rap and Exposed the Actual Happenings

AMAZING! UNBELIEVABLE! THRILLING!
BLACKWELLS ISLAND
with JOHN GARFIELD
Rosemary LANE
Dick Purcell · Victor Jory
—Plus—
"Donald Duck's Golf Game"
Capitol World News
—TUESDAY ONLY—



BORIS KARLOFF
"THE MYSTERY OF MR. WONG"
—Plus—
Charlie Chase Comedy
WEDNESDAY AND THURSDAY • "GUNGA DIN"

'Dark Victory' Opens Engagement At Paramount Today



"Sandy," Joan Blondell and Bing Crosby in "East Side of Heaven," splendidly cast with Mischa Auer and Irene Hervey, shows at the midnight preview Saturday at the Paramount theater.



A photomontage of the stars, action and spectacle that is "Dodge City," Warner Bros.' technicolor epic co-starring Errol Flynn and Olivia DeHavilland with Ann Sheridan and Bruce Cabot. It plays Thursday, Friday and Saturday at the Paramount theater.



John Garfield and Rosemary Lane starring in the fantastic and unbelievable drama, "Blackwell's Island," which plays at the Capitol theater today and Monday.

Bette Davis Starred In Newest Hit

Strong Supporting Cast With Academy Award Winner In Film Drama

AS the heroine of "Dark Victory," the Warner Brothers picture opening at the Paramount today, Bette Davis enacts what she herself considers the finest part she has ever portrayed in the course of the brilliant career that has established her indubitably as the greatest actress on the screen today.

The role is so unlike any that Bette has ever done before and the picture itself is so far from the beaten track of banal, trite theatrical formula that it is likely to create more comment and discussion than any production which has come from Hollywood in many a day.

It is a poignantly tender love story, one of the saddest and yet bravest tales ever told. On its face it is an up-to-the-minute story about hard and brittle modern people, but under that bright surface it is a narrative of elemental emotions as old as the world itself.

The girl portrayed by Bette is the gay and popular leader of a hard-riding, hard-drinking social set. There is nothing of the spoiled heiress about her, however, for she is presented as a throughly likeable modern miss.

Into her life of heedless gaiety, the shadow of tragedy creeps when she becomes the victim of a mysterious malady. Taken against her will to consult a brilliant young doctor, she falls in love with him and he with her. But theirs can be no ordinary, placid romance, for, unknown to the girl, the young doctor has diagnosed her illness as one from which she cannot recover.

That is the premise from which the authors spun as moving a thread of narrative as has ever been transferred to the screen. The beautifully written screen play of Casey Robinson was based upon a stage play written by George Emerson Brewer, Jr., and Bertram Bloch.

The young doctor who shares the romance with Bette is played by George Brent, and other important characters in the story are portrayed by Humphrey Bogart, Geraldine Fitzgerald (newcomer from the stages of Dublin and New York), Ronald Reagan, Henry Travers, Cora Witherspoon and Dorothy Peterson.

The production was directed by Edmund Goulding, who has a special standing in Hollywood as a director of pictures in which "heart interest" is the chief element. His last previous picture was "White Banners," outstanding among last season's films.

The Pendleton furniture, exactly as used in "Dark Victory," is being displayed here by Durrett's.





It's soul-stirring romance, with Bette Davis and George Brent leading the cast of "Dark Victory," the brilliant romantic drama showing today, Monday and Tuesday at the Paramount theater.



June Lang and Paul Kelly as seen in "Forged Passport," plays Friday only at the Capitol theater. It's a punch-packed expose of a desperate gang of international racketeers.

Dorothy Tree, Ivan Lebedeff and Boris Karloff are seen in a gripping scene in which Karloff portrays the oriental sleuth, in the feature attraction, "The Mystery of Mr. Wong," playing Tuesday only at the Capitol theater.



Chic Young's famous comic strip, "Blondie," plays at the Paramount theater Wednesday only. Portraying the famous "Funnies" family are Penny Singleton, in the title role; Arthur Lake, as the blundering husband, and Larry Simms, as Baby Dumpling.



Guns or fists, it's all the same to burly Victor McLaglen as he hurls the fire in "Gunga Din." With his buddies, Cary Grant and Douglas Fairbanks, Jr., and a small detachment of native East Indian soldiers, he stands off a ferocious surprise attack by border tribesmen. Joan Fontaine is in support.

For Your Greater Enjoyment COME AT THESE TIMES

FEATURE STARTS

12:30 — 2:40 — 4:50
7:00 — 9:15

STARTS TODAY



Bette Davis
THE FINEST ACTRESS OF 1938
in
Dark Victory"
THE FINEST PICTURE OF 1939

GEORGE BRENT
HUMPHREY BOGART
Geraldine Fitzgerald
Ronald Reagan
Cora Witherspoon
Henry Travers
Directed by Edmund Goulding
A Warner Bros. Production

—EXTRA ATTRACTIONS—
LATEST PARAMOUNT NEWS EVENTS
"LUCKY PIGS," A COLOR CARTOON

—WEDNESDAY ONLY—
Out of the Funnies Into Your Heart!
"BLONDIE"

—STARTS THURSDAY—
ERROL FLYNN
in
"DODGE CITY"

AIR-CONDITIONED
PARAMOUNT
12 5¢ TILL 6 P.M. — PHONE 1567

This Week's Movie Program

AT THE PARAMOUNT

TODAY, MONDAY AND TUESDAY—Bette Davis in "Dark Victory," with George Brent, Humphrey Bogart, Geraldine Fitzgerald, Cora Witherspoon, Ronald Reagan and Henry Travers.
WEDNESDAY—"Blondie," with Penny Singleton, Arthur Lake, Larry Simms, Gene Lockhart, Ann Doran, Jonathan Hale and Gordon Oliver.
THURSDAY, FRIDAY AND SATURDAY—Errol Flynn in "Dodge City," with Olivia DeHavilland, Ann Sheridan, Bruce Cabot, Frank McHugh, Alan Hale, John Litel, Henry Travers and Victor Jory.
MIDNIGHT PREVIEW SATURDAY—Bing Crosby, Joan Blondell and Mischa Auer in "East Side of Heaven," with Irene Hervey, C. Aubrey Smith, Jerome Cowan and Matty Malneck and his orchestra.

AT THE CAPITOL

TODAY AND MONDAY—John Garfield in "Blackwell's Island," with Rosemary Lane, Stanley Fields, Dick Purcell, Victor Jory, Peggy Shannon, Granville Bates and Anthony Averill.
TUESDAY—Boris Karloff in "The Mystery of Dr. Wong," with Grant Withers, Dorothy Tree, Craig Reynolds and Holmes Herbert.
WEDNESDAY AND THURSDAY—Cary Grant, Victor McLaglen and Douglas Fairbanks, Jr., in "Gunga Din," with Sam Jaffe, Eduardo Ciannelli and Joan Fontaine.
FRIDAY—"Forged Passport," with Paul Kelly, June Lang, Lyle Talbot, Billy Gilbert and Cliff Nazarro.
SATURDAY—William Boyd in "Renegade Trail."

PLAN RURAL POWER LINE SURVEY IN W. CARROLL

OAK GROVE, La., June 3.—(Special)—A preliminary survey for the proposed rural power line through West Carroll parish will be made within two weeks, J. J. Joyce, Jr., parish agricultural agent, said following a conference with executives of the co-operative power company at Winnsboro.

The farm agent filed 232 applications with the Northeast Louisiana Power Cooperative, Inc., for approximately 100 miles of power lines.

There were 217 new oil fields discovered in the United States in 1938.

PHONE 9222 WEST MONROE THEATERS PHONE 9127

STRAND		RIALTO	
Today	Fred MacMurray, Madeleine Carroll, Shirley Ross in "Cafe Society"	Today	The Marx Brothers —in— "Room Service"
Tuesday	Sally Eilers in "Tarnished Angel"	Tuesday	Hope Hampton, Randolph Scott, Glenda Farrell in "The Road to Reno"
Wednesday and Thursday	Ray Milland, Irene Hervey, Olympe Bradna in "Say It In French"	Wednesday	Lanny Ross, Gloria Stuart, Joan Marsh in "The Lady Objects"
Friday	Pt O'Brien, Joan Blondell in "Off the Record" —On the Stage— Teresa Turk's Dance Revue	Thursday and Friday	Fred Scott —in— "Songs and Bullets"
Saturday	Charles Starrett —in— "Texas Stampede"	Saturday	Joel McCrea Andrea Leeds in "Youth Takes a Fling"

'Blackwell's Island' Now At Capitol

John Garfield Tops Cast In Spectacular Film Of Prison Life

"BLACKWELL ISLAND," the Warner Brothers picture opening today at the Capitol theater, is based, as the title indicates, upon the prison scandal which amazed New York City several years ago. It gains additional interest from the fact that it presents John Garfield, who came to public attention in his debut as a screen actor in "Four Daughters," and more recently as the star of "They Made Me a Criminal."

This time the young newcomer from the New York stage does not have, as he did in "Four Daughters," a mere supporting role but is the central character of the story and naturally the star of the picture. The production is, in fact, a response by Warner Brothers to the insistent public demand for more of Garfield which became manifest upon the release of "Four Daughters."

His part in the new picture is altogether different from the character he played in his first picture. He is, in "Blackwell's Island," a courageous, aggressive, dynamic young newspaper reporter who succeeds brilliantly in achieving the goal he sets for himself.

That goal is two-fold: First, to bring to justice the gang leader and his henchmen who have murdered the policeman brother of the girl he loves, and, second, to expose and correct the fantastic conditions at the city jail on Blackwell's Island.

As is well known as a result of a far-reaching investigation of conditions and management, the jail was virtually taken over by a gang leader and his followers. They not only live in luxury, not only come and go as they please, but have actually organized the institution as a huge racket, with the less fortunate prisoners as their customers and victims. All this is actually shown in the picture.

In order to achieve his objective, Garfield, the reporter, gets himself sentenced to "Blackwell's Island." There he is subjected to a series of persecutions which it is planned by the gang leader will end in his death. But he manages to escape, lay his evidence before a stern and honest commissioner of corrections and cooperate with that official in a sensational exposure. The real reason [illegible] gives the picture a thrill exclusive [illegible].

In addition to Garfield, the cast includes Rosemary Lane, Stanley Fields, Victor Jory, Dick Purcell, Morgan Conway, Granville Bates, Anthony Averill, Peggy Shannon and Charley Foy.

The French government owns 17 per cent of that country's railroad mileage.

SIEGLE THEATRE
DOUBLE FEATURE
For Week Starting Sunday, June 4th Through Sunday, June 11th and Monday, June 12th

Today and Monday, June 4th and 5th
Fox Presents "In Old Chicago" with Tyrone Power
Also Bob Steele in "Frontier Justice"
Starting of Two Serials:
Chapter 1—Ken Maynard in "Mystery Mountain"
Chapter 1—Johnny Mack Brown in "Fighting with Kit Carson"
The first 100 Children under 12 years for 5c—Come Early
Day 10c—Nite 10c and 15c

Tuesday and Wednesday, June 6th and 7th
Double Features and Comedy
United Artists present "Cowboy and the Lady"
With Gary Cooper and Merle Oberon
Also RKO Presents "City Revels" with Bob Burns

Thursday and Friday, June 8th and 9th
Bruce Cabot in "Love Takes a Flight"
Also Ken Maynard in "Six Shooting Sheriff"
And 2 Reel RKO Comedy

Saturday, June 10th One Day Only
Tim McCoy in "Trigger Fingers"
Chapter 9—"Hawk of Wilderness" also Bob Custer in "Vengeance of Rannah"

Sunday and Monday, June 11th and 12th
Fox presents "Wild and Woolly" with Jane Withers
Ken Maynard in "Range Law"
Chapter 2—"Mystery Mountain"
Chapter 2—"Fighting with Kit Carson"
Come back early kids—the first 100 admitted for 5c

Double Features Every Day—Double Serials Every Sunday and Monday for Your Longer Entertainment
10c Until 6 P. M.
After 6 P. M. 10c and 15c

NOW



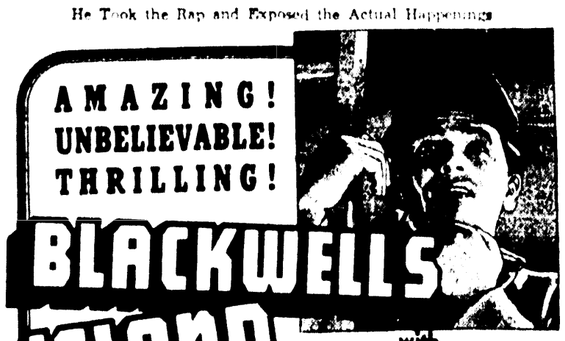
AIR-CONDITIONED
CAPITOL THEATER

Starting today our new Giant Air-Conditioning System will keep you COOL and COMFORTABLE on the hottest days this Summer!

Yes indeed! the Capitol Theater is Air-Conditioned just like the Paramount. No matter how hot the weather is outside, you can always count on our COOL COMFORT to make your best entertainment better at your—

AIR-CONDITIONED
10¢-15¢ TILL 6 CAPITOL PHONE 1704

TODAY AND TOMORROW
He Took the Rap and Exposed the Actual Happenings



with
JOHN GARFIELD
Rosemary LANE
Dick Purcell · Victor Jory

—Plus—
"Donald Duck's Golf Game"
Capitol World News

—TUESDAY ONLY—



"THE MYSTERY OF MR. WONG"
—Plus—
Charlie Chase Comedy

WEDNESDAY AND THURSDAY ● "GUNGA DIN"

RADIO PROGRAM

STATIONS THAT MAKE UP THE NETWORKS

(Note: Refer to this box for stations of networks indicated after each program item. All programs are carried by key stations and basic chains or groups thereof unless specified.)

NBC-WEAF (RED): BASIC—East: weaf cbm kyw wben wcae wcsh wdel weeu wfbr wgy wjar wnac wrc wraw wtag wtam wtic wwj; Midwest: ksd kstp wdaf who wire wky wmaq wow wtmj; South: kprc kths kark kvoo whap wfaa wbrc wjdx wmbg wmc woai wsb wsmb; Mountain: kdyl koa.

NBC-WJZ (BLUE): BASIC—East: wjz cfcf kdka waby wbal wbz-wbza wean webr wfil wham whk wlec wjtn wleu wmal wmif wnbc wspd wsyr wxyz; Midwest: knia kso kwk wbem well wenr wfdf wibm wjim wls wmt wowo wren wtcn; South: kgko kxyz waga wdsu wjbo wmps wrtd wsgn; Mountain: klo kuta kvod.

NBC OPTIONAL STATIONS (operate interchangeably RED or BLUE chains) East: cbf cbl cmx wbre wcol wfea wgal wkbo wlbz wlw work wrdo wsai wsan; Midwest: kans kelo kfam kfyr kgbx koam krgv kroc kvfm ksoo wbow wcfl wcky wday wehc wghf wgl wiba wood; South: kfdm kgnc kris ktbm wapo wala wave wcoa wcsc wfbc wfla wiod wis wjax wlak wptf wrol wsm wsoo wsun wtar; Mountain: kgaf kghl kgir kido kob kpfa ksel ktar ktfi kvoa.

CBS-WABC: BASIC — East: wabc woko wcao weei wgr wkbw wkrc wgar wdrc wcau wjas wpro wfbl wjsv; Midwest: wbbm krnt wfbm kmbc kfab whas kmox. OTHER STATIONS: East: wade wpg wabi wnbf wbns whlo wjr weeg whp ckac wgan whec wghl wmas wnbx cfrb wibx wbry worc wkbn; Midwest: woc wkbb kdal wcoa wtaq wind wmfg wkbh kglo wisn wcco koil wmbd kscj wsbt wibw whlb kfh wnax; South: waim wwnc wgst wrdw wapi wchs wbt wdod wrbl krld wdnc wmmm wbig ktrh wmbr wnox klra wmag wrec wcoc wqam wsfa wiac wwl koma wdbo wpar wrva wdbj ktsa wtoc kwkh wdas ktul wjno wwva wsjs; Mountain: kggm kvor klz kfbb kgvo koy koh ksl ktuc.

MBS-WOR-WGN—BASIC: wor wgn ckiw whk-wcle waby wfil wbal wol wrva wnac wlw wsai wsin whkc whax; New England: wicc wint watr wspr wfea wsab wlbz wnlc wrdo wlh wean wsar wnbh whai wcou wbrk; Midwest: whbf kwk kso wmt koil kfor wdgy whb kgnf; South: ktok kada kcrc kome kbix kgff ktat kfjz krbc kgnc know krlc kbst kris kand wrr kluf kxyr krfo kfyo kpit kgkl kabc krry ktem kcmc kgbk waco krgv; Mountain: kfel kfka (Note: Some MBS stations also on other chains).

SUNDAY, JUNE 4

Eastern Standard—Subtract One Hr. for CST, 2 Hrs. for MT—P. M. (Daylight Time One Hour Later)

(Changes in programs as listed due to last-minute network corrections.)

12:00—Music for Moderns—nbc-weaf Waterloo Junction, Drama—wjz-nbc
Church of the Air Sermon—cbs-wabc
Don Arres in His Concert—mbs-wor
12:30—To Be Announced — nbc-weaf
The Philip Frank Quartet—nbc-wjz
To Be Announced (30 m.)—cbs-wabc
Mario de Stefano, Harpist—mbs-wor
12:45—Tunes of Old Times—mbs-wor
1:00—Aunt Fanny's Dinner—nbc-weaf
The Magic Key Via Radio—nbc-wjz
Democracy in Action — cbs-wabc
Alice Duer Miller in Talk—mbs-wor
1:15—Chicago Concert Orch.—mbs-wor
1:30—Barry McKinley Song—nbc-weaf
Songs From Yesteryears—cbs-wabc
Dancing Music Orchestra—mbs-wor
1:45—Kidoodlers in Quartet—nbc-weaf
2:00—The Sunday Drivers—nbc-weaf
To Be Announced (30 m.)—nbc-wjz
Howard Barlow Symph.—cbs-wabc
Sunday Afternoon Variety—mbs-wor
2:30—Name the place, Quiz—nbc-weaf
Festival of Music Concert—nbc-wjz
Sunday Afternoon Concert—mbs-wor
3:00—The Ranger Serenade—nbc-weaf
National Vespers by Radio—nbc-wjz
"Words Without Music"—cbs-wabc
Hour of Rest, Hymnal—mbs-chain
3:30—The World Is Yours—nbc-weaf
Tapestry Musicale, Orch.—nbc-wjz
St. Louis Blues, Variety—cbs-wabc
Spanish Music Program—mbs-wor
4:00—Hollywood Fun Hall—nbc-weaf
Dancing Music Orchestra—nbc-wjz
Comment From Europe — cbs-wabc
The Musical Steelmakers—mbs-chain
4:30—Paul Wing's Spelling—nbc-weaf
Joseph H. Jackson, Books—nbc-wjz
Ben Bernie and Lew Lehr—cbs-wabc
Dancing Music Orchestra—mbs-wor
4:45—Ray Perkins & Paino—nbc-wjz
Eddie Harris on Movies — mbs-cbs
5:00—The Catholic Service—nbc-weaf
Watson, Flotsam, Jetsam—nbc-wjz
To Be Announced (30 m.)—cbs-wabc
My Lucky Break Prog.—mbs-chain
Musical Steelmakers rpt—wor-wash
5:30—Radio's Grouch Club—nbc-weaf
To Be Announced (30 m.)—nbc-wjz
The Hollywood Gateway—cbs-wabc
Show of the Week Orches.—mbs-wor
6:00—Jack Benny and Mary—nbc-weaf
To Be Announced (15 m.)—nbc-wjz
People's Platform, Talks—cbs-wabc
"Listen, Again," Concert—mbs-wor
6:15—Baukhage in Comment—nbc-wjz
6:30—Band Wagon Orches.—nbc-weaf
The Radio Guild's Dramas—nbc-wjz
Screen Guild Show—cbs-wabc-basic
Potpourri of Weekend—cbs-midwest
Melodic String Orchest.—mbs-chain
6:45—Stan Lomax on Sports—mbs-wor
7:00—Charlie McCarthy Hr.—nbc-weaf
Summer Symphony Orches.—nbc-wjz
Hour of the Dance Bands—cbs-wabc
American Forum in Debate—mbs-wor
8:00—The Merry Go Round—nbc-weaf
The Hollywood Playhouse—nbc-wjz
Sunday Evening Concert—cbs-wabc
Old-Fashioned Revival—mbs-netwk
8:30—Album Familiar Mus.—nbc-weaf
Walter Winchell's Column—nbc-wjz
8:45—Irene Rich and Drama—nbc-wjz
9:00—The Circle's Variety—nbc-weaf
Dancing Music Orchestra—nbc-wjz
Knickerbocker Playhouse—cbs-wabc
Good Will Hour via Radio—mbs-wor
9:30—Cheerio's Cheer Prg.—nbc-wjz
Deep River Boys—wabc & midwest
Kaltenborn and Comment—cbs-basic
9:45—Opinions at Capitol—cbs-wabc
10:00—News Broadcast—nbc-weaf-wjz
W. Winchell Repeat—nbc-blue-west
Dance Music Or. (2 hrs.)—cbs-wabc
Old Fashioned Revival—mbs-midwest
10:05—Dancing (2 hrs.)—nbc-wjz-weaf
10:15—Irene Rich rpt—nbc-blue-west
Dance Music Or.—wor-New England
11:05—Dance Music until 1—mbs-wor
12:??—Features ??—cbs-basic-west

MORE JOBS FILLED IN MONROE SECTION

Continued increases in placement opportunities for Louisiana employment service registrants were reflected in May operations according to a report submitted by R. E. Young, manager of the Monroe office, to B. W. Cason, state commissioner of labor.

In the area served by the Monroe office there was a gain of more than one-third in the number of jobs filled above the level of a year ago, with a total of 309 placements, of which 282 were in private jobs.

A moderate decrease in the number of applications received during the month was also recorded.

PLAN BIBLE SCHOOL

OAK GROVE, La., June 3.—(Special)—The annual daily vacation Bible school sponsored by the Oak Grove Methodist church will be held the third week in June, according to plans announced by the pastor, Rev. E. B. Emmerich. Mrs. D. M. Copeland and Miss Nina Gunter will teach the primary students and the pastor will teach the intermediate students. Other teachers are to be appointed.

DELEGATES NAMED

OAK GROVE, La., June 3.—(Special)—Delegates to represent the local Lions club at the district convention to be held at New Orleans June 7 are D. B. Fiske, H. J. Long and Albert McKee, with J. Vernon Sims, C. H. Neely and R. V. Reeves alternates.

A $1,800,000 beet sugar factory is planned at Winnipeg.

THINGS WORTH KNOWING!

Ful-O-Fruit Ice Cream Featured By Blue Ribbon

Summer is a season of fruits. Nature has ordered it so. And such being the case, summer is the time when man's appetite demands fruits.

That's the reason why Blue Ribbon Ice Cream company, 114 Catalpa street, is featuring Ful-O-Fruit ice cream. It is a general, palate-pleasing mixture of fruits, including cherries, pineapples, peaches, bananas and oranges.

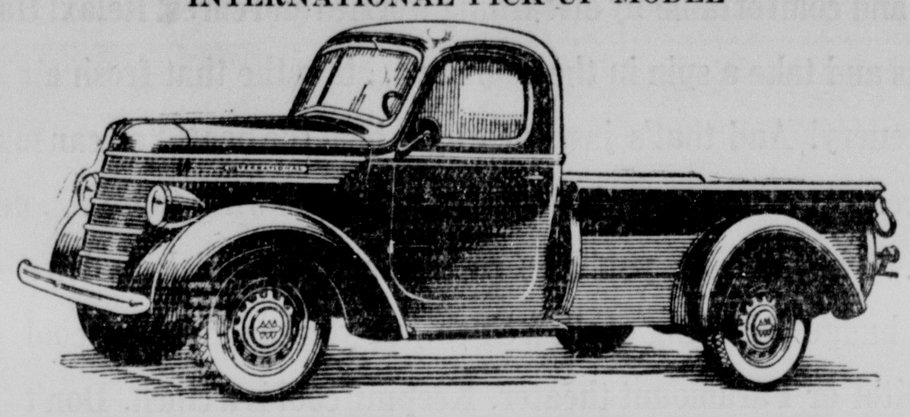
Another summer special offered by Blue Ribbon Ice Cream company is Cocoanut Fruit ice cream. Among other ingredients, this cream contains shredless cocoanut and pineapple.

In addition to these flavors, Blue Ribbon Ice Cream company manufactures, distributes and retails all popular flavors of ice cream and sherbet and ice cream novelties.

At its ice cream parlor, operated in connection with its plant at 114 Catalpa street, Blue Ribbon Ice Cream company not only retails ice cream and sherbet, but hot dogs, hamburgers and double-thick malted milks. The hot dogs and hamburgers are 5 cents each; the malted milks, 10 cents.

The retail price of Blue Ribbon's rich ice cream is: pints, 15 cents; quarts 25 cents. Orders for a pint or more are promptly delivered by the firm—delivered at the hour you designate. Just call telephone number 670.

INTERNATIONAL PICK-UP MODEL



The best-satisfied truck owners are those who long ago pinned their faith to International trucks, sold and serviced here by International Harvester company, 720 DeSiard street. If you are a painstaking man with a need for trucks, take time for a few days to ask every International owner or driver you meet his opinion of International trucks and service. You'll hear nothing but praise. International trucks are motor trucks with motor truck motors. Moreover, they are motor trucks with motor truck construction. Shown here is an International pick-up model. The pick-ups come in three sizes, with capacities varying from one-half ton to one ton.

Let Bruno's Stamp Your Name In Gold On Leather Gifts

You high school graduates, before you put your presents away, why don't you definitely establish your ownership of such articles as luggage, billfolds, purses, key cases, cigarette cases, snapshot albums, memory books, diaries and annuals.

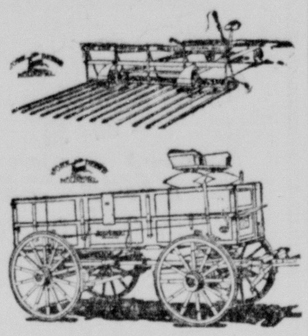
You can do this by having your names stamped in gold on them. And the place to have that done is Bruno's Electric Shoe Shop, 106 North Second street. The cost is very moderate.

Your name on an article not only enhances your pride of ownership, but establishes its ownership immediately if it is lost.

Gold embossing, however, is only one phase of the business of Bruno's Electric Shoe Shop. It engages in repairs to shoes, boots and everything made of leather. Moreover, it handles wrist-watch straps, leather belts, arch supports, shoe laces, taps for shoes, shoe dye, shoe polish and numerous other articles. Then, too, it operates a first-class shoe-shine parlor.

Incidentally, Bruno's Electric Shoe Shop maintains a free delivery service and you can have work done there while you wait.

MADE BY DEERE



Here are two pieces of John Deere farm equipment. Pictured above is a sweep rake. Below is a wagon. The sweep rake shown happens to be horse-drawn. There are others made by John Deere for power equipment. John Deere wagons are made of wood air seasoned for 24 months or longer. A full line of John Deere equipment for farms is handled by Monroe Farm Equipment company, 2906 DeSiard street. It stocks everything from a one-horse plow to a full line of tractor equipment. Too, it deals in GMC trucks, maintains a complete line of repair parts for farm equipment and operates a service department.

Bernelle's Does Body, Fender Work

Whether you've dented a fender or wrecked your car, the place to have your automobile restored to its original fine appearance—the way it looked when it rolled from the factory assembly line—is Bernelle's Garage, 311 Ouachita avenue.

When it comes to straightening the fenders and bodies of automobiles and repainting cars, Bernelle's Garage is unsurpassed. And despite the quality of its workmanship, the firm is moderate in its charges.

It engages in every form of automobile repair work and, for the convenience of the public, remains open 24 hours a day.

Associated with Bernelle's Garage is Bernelle-Nettles Radio and Electric Service. It engages in servicing and repairing radios of all makes, both home and auto models, motors and armatures. A man with a college degree in engineering and a number of years of practical experience is in charge.

All work is guaranteed by both Bernelle's Garage and Bernelle-Nettles Radio and Electric Service. Convenient, confidential terms are offer by the garage on major repair jobs.

Tin Jobs, Roofing Properly Done By OK Metal Works

If it pertains to roofing or sheet metal work, the place to get the job done promptly and competently is OK Sheet Metal Works, corner of North Fifth and Olive streets.

All jobs are either done by or under the supervision of the proprietors of the establishment, Jim Scanlon and Paul Plyler; and they are men who have devoted their entire lives to the roofing and sheet metal trade.

OK Sheet Metal Works engages in the repairing and laying of all types of roofs except wooden shingle roofs. If its a sheet metal, metal shingle, tile, slate, composition or built-up roof, seek the services of OK Sheet Metal Works.

And if it's made of sheet metal, OK Sheet Metal Works can repair it or manufacture it. Some of the everyday items made and installed by the firm are gutters, drain pipes, ventilators, canopies for kitchen stoves, awnings for doors and windows, tanks, blowpipes for gins and conduits and other sheet metal work in connection with air conditioning.

Lasco Lessens Traffic Hazards

Lasco brake lining can "take it." It is both heat-resisting and wear-defying. World-wide use has proved its consistent performance under any conditions and its effectiveness with any equipment.

Lasco brake lining, which is especially designed to meet the requirements of today's automotive vehicles and traffic conditions, is distributed in northeast Louisiana by Hearn Piston Ring Sales, 506 North Second street. The telephone number of the establishment is 414.

Heat, hills and frequent stops hold no terror for Lasco brake lining. It is manufactured to give extra thousands of miles of safe, trouble-free service. It assures silent, safe, sustained performance at all times.

Death and destruction have met their match in Lasco brake lining. It meets the challenge of today's highway hazards with safer, more dependable, more economical braking. Specify Lasco when you have your brakes relined.

In addition to Lasco brake lining, Hearn Piston Ring Sales handles Steel Flex piston rings and Arrow Head piston and pins and engages in the reboring of cylinders and the fitting of pins.

Little Club Small In Its Name Alone

The name The Little Club is deceiving. Because, first of all, there is nothing "small" about the management. The place "belongs" to its patrons as long as they conduct themselves properly. Fun to the fullest is favored; rowdyism, frowned upon. Then, too, the place has ample accommodaton for large crowds.

There is no cover charge at The Little Club, located at 2800 DeSiard street. It maintains three separate dance floors for the enjoyment of its patrons, one large one and two small ones. This enables congenial groups to gravitate together.

Moreover, The Little Club, which has large parking facilities, permits its patrons to leave their cars around the establishment during the home games of the Monroe baseball club. Incidentally, the club is a convenient place for fans to refresh themselves before and after the games.

The Little Club serves sandwiches of every kind and operates a bar at which mixed and straight drinks and cold drinks of every kind are obtainable. Moreover, it features prompt curb service. And there is plenty of shade around the place where motorists can eat and drink in cool comfort.

Ring-Free Moves Carbon Deposited In Motors Of Cars

Meeting the demands of powerful, high-speed motors with which automobiles are now equipped, Macmillan Ring-Free oil has achieved a pre-eminent position in its field. These factors have enabled it to do so: greater film strength, higher heat resistance, longer cling to metal, faster penetration, non-corrosive, removes hard carbon, less affected by dilution.

Among the things accomplished by Ring-Free lubrication are: greater power with less fuel consumption; quicker acceleration and smoother power; lightened strain on motors, with corresponding lengthened life of cars, reduced repair bills and increased dependability all around.

These things have been attained to a greater degree by Ring-Free than any other oil. But more than that, Ring-Free has a quality that no other oil claims—that of removing the carbon from motors that has been deposited by the use of other oils.

Because of all these factors, Macmillan Ring-Free is truly the thrift lubricant.

When you make your next change of oil, fill up with Ring-Free. However, if your automobile has seen considerable service, don't be surprised with a slightly increased oil consumption on the first one or two changes. That results from the loosening of carbon on the piston rings and cylinder heads of your motor. The carbon removal being more or less irregular, a little more oil than usual will get by. Don't try to go too long between the first few changes. Then when Ring-Free has got in its work on the carbon, note the improvement in the performance of your car. If the oil is black and gummy during the first few changes, it is a further indication of carbon removal. By the third change of Ring-Free, the rings and pistons of your motor should be free of all carbon and your motor will take a new lease on life.

Ring-Free lubricants are distributed in this area by Hale and McNeil, 213 Olive street, and the firm stands ready to prove all claims for their products. The telephone number of the establishment is 988.

Have Your Motor Checked, Tuned Up At United Electric

With spring here, you'll be using your automobile more than ever. Well, if you want to enjoy your driving to the utmost, have your motor checked at United Electric Service, 308 North Third street. The concern has specialized equipment that reveals immediately whether the power plant of your car is in tune—functioning properly.

If it is out of adjustment, United Electric Service has the equipment and the men, all specialists in their lines, to tune it up.

It costs you nothing to find out if your motor is operating at maximum efficiency. The check-up is free.

If your motor isn't performing at its best, the sooner you get it adjusted, the better. The cost of under-par operation will cost you more in the long run than a tune-up now.

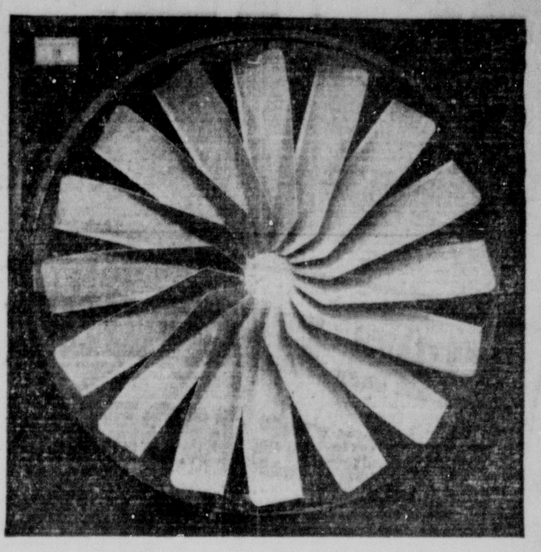
Specialized equipment utilized by United Electric Service in checking and tuning up motors include a Distrib-U-Scope, for checking and adjusting distributors; a Stroboscopic Timer, an instrument that enables a mechanic to set a timer exactly; a Dielectric Tester, for testing spark plugs; an Exhaust Analyzer, which tells whether a car is wasting gasoline; a Vacuum Gauge, which reveals whether or not a motor is in perfect balance; and an Electric R. P. M. Indicator, a mechanism that tells the speed at which a motor is traveling. It is used in connection with the other equipment to adjust motor to factory specifications at various speeds. Factory-specification charts are used in adjusting all motors.

Shorty's Wants Good Used Cars

Shorty's Body Shop and Garage, 309 Washington street, is short on good used cars. It is therefore offering premium trade-ins on machines of a year or two ago in the purchase of new Hudson automobiles.

Now is the opportune time to get the maximum trade-in value on your late model used car.

HIGH QUALITY, LOW COST



You get high quality at low cost when you buy a Harrison attic fan, one of which is pictured above. Ventilate your home with one of these fans this summer and live in cool comfort during the hottest days. Harrison attic fans, which are manufactured in three stock sizes and the prices of which have been reduced approximately 20 per cent since last year, may be purchased on easy terms.

Harrison fans were reasonably priced last year. The slash in prices now makes them available to people who have to live in accordance with a stringent budget. These fans are manufactured right here in Monroe. They are made by Monroe craftsmen at Monroe Armature Works, 2019 DeSiard street.

In addition to attic fans, however, Monroe Armature Works manufactures window fans, a sort of portable attic fan for ventilating small homes and apartments; exhaust fans, and ceiling and pedestal-mounted air circulators. Moreover, it engages in the repair of fans and motors of all makes and models.

The stock sizes of attic fans are 36 inches, 42 inches and 48 inches. Larger sizes are built to order.

Of all-steel construction, Harrison fans are guaranteed for five years. And Monroe Armature Works passes on to purchasers the manufacturers' guarantee on the electric motors that propel them.

Harrison attic fans are not only sturdy, but economical and quiet. Moreover, their air delivery is equal to the best. Quiet operation is attained by mounting both motors and bearings in rubber. The bearings are good for 2,400 hours of constant operation without regreasing.

Harrison attic fans are being sold throughout northeast Louisiana and may be had either through electrical dealers or direct from Monroe Armature Works, the telephone number of which is 98.

Specify Swayze's Dairy Products

If you like high grade sweet milk, cream, butter milk and butter, then specify Swayze's. The products of Swayze's Dairy, located on Millhaven road, are always fresh. Moreover, its cows are milked under the most sanitary conditions.

Swayze's high grade milk, cream, butter milk and butter are handled by food stores throughout Monroe. However, if you prefer home delivery direct from the dairy, call telephone number 2948.





The Winner with the public!
BLUE RIBBON
ICE CREAM
"YOU KNOW IT'S THE BEST"
114 Catalpa Street Phone 670

CASH
In a Hurry on Your Car
DRIVE TO
500 WALNUT STREET
Motors Securities Co.

707
TIRE SERVICE, INC.
U. S. Tires—Pan-Am Products
Expert Lubrication
501 Harrison St. Phone 707

TYNER-PETRUS CO.
SEED—FEED—FERTILIZER
FARM SUPPLIES
311 Trenton St. West Monroe
Phone 2660

MILLS & OLCOTT
CHRYSLER AND PLYMOUTH
AUTOMOBILES
ONE-STOP SERVICE
201 and 211 North Second St.
Telephones 308 and 816

BERNELLE'S
Open All Night
Complete Auto Repairs
24-Hour Wrecker Service
311 Ouachita Ave. Phone 2044

LANE WILSON
SEED COMPANY
Field, Garden and Flower Seed
Wayne Feeds . . . Fertilizers
Poultry Supplies
113-115 N. Grand St. Phone 387

Twin City Motor Co.
OLDSMOBILE
1700 S. Grand Phone 2588

Milner-Fuller, Inc.
Ford
Monroe, La.


Pasteurized
MILK
It's Laboratory Tested
Cooperative Dairies
2407 South Grand St.
2600—PHONE—2601

YOU PHONE US
WE WIRE YOU
Lanham Electric Co.
110 Jackson St. Phone 3488
Electrical Contracting . . . Electric Appliances, Fixtures and Supplies . . . Electric Signs Installed

LADART'S
THE PLACE FOR
ITALIAN FOOD
LADART'S
SPAGHETTI GARDEN
815 Park Ave. Phone 3852

Let Us Emboss
Your Name in Gold on Luggage, Purses or Anything You Own
BRUNO'S
ELECTRIC SHOE SHOP
106 North Second St. Phone 4155

FURNITURE
MADE — REFINISHED — REPAIRED
UPHOLSTERED
ANTIQUES A SPECIALTY
Phone 124 FACUNDUS Phone 124
FURNITURE WORKS
Grammont and Seventh Sts.

JOHNSON
SEA HORSE
OUTBOARD MOTORS
Sales and Service
HOWARD GRIFFIN
712 South Grand Phone 4682

Pontiac
America's Finest Low-Priced Car
West Pontiac Company
312 Walnut Street Phone 748
Complete Automotive Service
GOOD USED CARS

W. J. RILEY PLUMBING & HEATING COMPANY
INCORPORATED
PLUMBING FIXTURES
HEATING MATERIALS
PIPE, VALVES AND FITTINGS
AIR CONDITIONING
STEAM, HOT WATER AND VACUUM HEATING SYSTEMS
COUNTRY WATER SYSTEMS
Plumbing and Heating Contractors
805 South Grand Street
P. O. Box 1772 Phone 2889
Monroe, Louisiana

"SINCE 1892"
GREGG & McKENZIE
INSURANCE
313 Harrison Street Phone 473
MONROE, LOUISIANA

PIPE---PIPE---PIPE
For Oil and Gas Field Purposes
Reconditioned . . . Big Savings
We Invite Your Inquiries
M. KAPLAN & SON
Pipe, Machinery and Supply Dealers
Works and Office—Ninth and Adams St., Monroe, La.

BUY with EASE
AT
Firestone
AUTO SUPPLY AND SERVICE STORES
Corner Washington and Third Sts.
Telephone 505

HALE AND McNEIL
Wholesale Distributors
Macmillan RING-FREE
Motor Oils and Greases
213 Olive St. Phone 988

LUMBER Rough and Dressed
STEAM KILN DRIED
J. B. BROWN
LUMBER COMPANY
U. S. Highway 80, Calhoun, La.
Long Distance Phone 1411

COMPLETE
AUTOMOBILE
SERVICE
LEE-ROGERS
CHEVROLET CO.
INCORPORATED
221-223 Walnut St.

SAWMILL and FARM MACHINERY
SALES AND SERVICE
PARTS
FRICK CO.
INCORPORATED
133 North Grand St., Phone 4058

• VENTA-LITE •
VENETIAN BLINDS
Custom Made in Monroe
Cheaper But Superior
MONROE
WOODWORKING COMPANY
215 South Fifth St. Phone 2731

MILLER-GUERRIERO
Hardware Company, Inc.
Dealers in Hardware, Tools, Cutlery, Sporting Goods, Fishing Tackle
337 DeSiard St. Phone 151

Millsaps Furniture Co.
New and Used Furniture
Westinghouse Refrigerators and Washing Machines
RCA Victor Radios
Phone 4546
303 Trenton St. West Monroe

REMINGTON RAND
Portable and Standard Typewriters
Manual and Electric Adding Machines
All Makes Office Machines SERVICED
107 DeSiard FERD LEVI Phone 208
Stationery Company

UNITED
Electric Service, Inc.
Complete Specialized Automotive Service
308 North Third St. Phone 365

Baby Chicks ROYAL Custom Hatching
FEED AND SEED STORE
812 DeSiard Phone 1068

INTERNATIONAL
MOTOR TRUCKS
720 DeSiard St. Phone 228

BARBECUE ALL KINDS
Pork Ribs, lb. . . . 39c
WE-TOO SANDWICH SHOP
Bigger and Better Sandwiches
1602 DeSiard St.

SWAYZE'S DAIRY
High Grade Milk
Phone 2948 Millhaven Road

SAWMILL and FARM MACHINERY
SALES AND SERVICE
PARTS
FRICK CO.
INCORPORATED
133 North Grand St., Phone 4058



Building Materials
Complete Line
The Yard of Quality and Service
Perry Lumber Co.
319 N. Ninth St. Phone 218

ROOFING OK REPAIRS
SHEET METAL WORKS
Corner North Fifth and Olive Sts.
Paul Plyler—Phone 3804—Jim Seanlon

THE Little CLUB
PHONE 9143
THE PLACE TO GO FOR A BIG TIME!
2800 DeSiard Street

Tires and Tubes
PERMANENTLY REPAIRED
Flats Fixed O. K. Used Tires
RUBBER WELDER
2404 DeSiard St. Phone 9233

TELL THE WORLD WITH A NEON SIGN
NEON
SIGN MFG. CO.
Louisville Ave., Between 7th and 8th
Phone 3510
ELECTRICAL CONTRACTING
Electric Appliances and Supplies
Electric Repairs
Air Conditioning . . . Attic Ventilating

COOL OFF WITH
PURITY MAID ICE CREAM
Popsicles — Ice Cream Novelties
Call 2333 for Retail Delivery
Curb Service at
Purity Ice Cream Co.
806 South Grand Phone 1005

Industrial and Plantation
Painting SPRAY METHOD The Economical Way
Lane Wilson Seed Co.
Paint Dept.—A. B. Buck, Mgr.
400 N. Sixth St. Phone 4796

Shaw-Walker Office Equipment
Manufactured by largest exclusive makers of office furniture and filing equipment, is sold locally by
Monroe Office Equipment
510 Walnut St. Phone 867

HEARN PISTON RING SALES
DISTRIBUTOR
Elastic "STEEL FLEX" Piston Rings—Lasco Brake Lining
Arrow Head Pistons and Pins
Cylinders Rebored — Pins Fitted
506 North Second St. Phone 414

COMPLETE
AUTO REPAIRS
Boyce-Kendall, Inc.
200 Hall St. Phone 247

FROST
TRAILER & SUPPLY CO.
Makers of Frost Trailers
Trailer Equipment Dealers
Distributors of Midland Power Brakes
Repairs All Makes of Trailers
1214 Cypress St. Phone 4526
West Monroe

FREE INSPECTION for Termites
5-Year Guaranty
Licensed by and Bonded with State of Louisiana
TERMINIX
Licensee of E. L. Bruce Co.
321 Bernhardt Bldg.—Phone 1341—Monroe
INSURED TERMITE INSULATION

HARRISON
ATTIC FANS
Better But Cheaper Than Ever
MADE IN MONROE BY MONROE LABOR
Quiet — Efficient — Economical
MONROE
Armature Works
2019 DeSiard St. Phone 98

RADIO PROGRAM

STATIONS THAT MAKE UP THE NETWORKS

(Note: Refer to this box for stations of networks indicated after each program item. All programs are carried by key stations and basic chains or groups thereof unless specified.)

NBC-WEAF (RED): BASIC—East: weaf cbm kyw wben wcae wcsh wdel weeu wfbr wgy wjar wjac wrc wraw wtag wtam wtic wwj; Midwest: kad kstp wdaf who wire wky wmaq wow wtmj; South: kprc kths kark kvoo whap wfaa wbrc wjdx wmbg wmc woai wsb wsmb; Mountain: kdyl koa.

NBC-WJZ (BLUE): BASIC—East: wjz cfcf kdka wabv wbal whg-wbza wean wnbc wfil wham whk wlee wjtn wleu wmal wmif wnbc wapd wsyr wxyz; Midwest: kma kso kwk whem well wenr wfdf wibm wtim wls wmt wowo wren wtcn; South: kgko kxyz waga wdsu wbo wmps wrld wsgn; Mountain: klo kuta kvod.

NBC OPTIONAL STATIONS (operate interchangeably RED or BLUE chains): East: caf cfcy cmq wbaa wcol wfea wgal wkbo wlbg wnc wnyc wrdo wsal wsar; Midwest: kans kelo kfam kfyr kghi kgkb kgnf krgv krnc ktsm ksco wbow wefi wcky wday wdz wgbf wgl wibu wooi; South: kfdm kgnc kols ksim wapo wala waze wcks wcoc wdbc wfla wiod wis wjax wjdx wjtf wjod wsm wsoc wsun wtar; Mountain: kcaf kghl kgir klds kob kpfa ksel ktar kvgb kvga.

CBS-WABC: BASIC—East: wabc wdrc wgar wbbm wcau wcao wfbl wkrc wkzo wmas wnac wore wtoc wjas wjsv; Midwest: wbnx kfab kmbc kmox. OTHER STATIONS: East: waml wgr wabi wclf wfbr wfbl wjno wjr wkbn wkbw wmbg wnbh wore wrga wsan wscs wsyr wtic wtsh; Midwest: wbbm wcco wcfl wmbd wtaq wtcn; South: wbrc wbt wcbm wcoa wdae wdod wfla wgst wgy wiba wiod wjbo wjdx wjrd wkbn wkrc wmbr wnox wrva wsfa wsjs wtar wtoc wwnc; Mountain: kfbi kgvo kloa kpo kvor kwg.

MBS-GOR WAG: BASIC—wcap wcsc wdah wdbo wdnc wfbm wfea wgbi wgn wgr wgst wgy wibw wis wjbl wjno wjr wkbn wkbz wkrc wlac wmbd wmbg wmpc wnax wnba wnox wrbl wrdw wrva wsb wsfa wsm wspa wtal wtar wtmj wwl wwva wxyz; Midwest: kfab kfh kfoy kmbc kmox kscj kstp wcco wdgy webc wfam wfbc wfgn wgar wgil whbf wibm wisn wkbh wkbm wkmh wlbl wmbh wmfg wmt wnax wnbh wnbs wowo wsau wsbt wsyr wtaq wtcn wtmj wwnc; South: kfdm kfpy kgkl kgno kpra ktbs kwkh wacm wbig wbt wcbm wcoa wdae wdod wfla wgst wgy wiba wiod wjbo wjdx wjrd wkbn wkrc wmbr wnox wrva wsfa wsjs wtar wtoc wwnc; Mountain: kfbi kgvo kloa kpo kvor kwg.

SUNDAY, JUNE 4

[illegible]

MORE JOBS FILLED IN MONROE SECTION

Continued increases in placement opportunities for Louisiana employment service registrants were reflected in May operations according to a report submitted by R. E. Young, manager of the Monroe office, to B. W. Cason, state commissioner of labor.

In the area served by the Monroe office there was a gain of more than one-third in the number of jobs filled above the level of a year ago, with a total of 360 placements, of which 282 were in private jobs.

A moderate decrease in the number of applications received during the month was also recorded.

PLAN BIBLE SCHOOL

OAK GROVE, La., June 3.—(Special)—The annual daily vacation Bible school sponsored by the Oak Grove Methodist church will be held the third week in June, according to plans announced by the pastor, Rev. E. B. Emmerich. Mrs. D. M. Copeland and Miss Nina Gunter will teach the primary students and the pastor will teach the intermediate students. Other teachers are to be appointed.

DELEGATES NAMED

OAK GROVE, La., June 3.—(Special)—Delegates to represent the local Lions club at the district convention to be held at New Orleans June 7 are D. B. Fiske, H. J. Long and Albert McKee, with J. Vernon Sims, C. H. Neely and R. V. Reeves alternates.

A $1,800,000 beet sugar factory is planned at Winnipeg.

THINGS WORTH KNOWING!

Ful-O-Fruit Ice Cream Featured By Blue Ribbon

Summer is a season of fruits. Nature has ordered it so. And such being the case, summer is the time when man's appetite demands fruits.

That's the reason why Blue Ribbon Ice Cream company, 114 Catalpa street, is featuring Ful-O-Fruit ice cream. It is a general, palate-pleasing mixture of fruits, including cherries, pineapples, peaches, bananas and oranges.

Another summer special offered by Blue Ribbon Ice Cream company is Cocoanut Fruit ice cream. Among other ingredients this cream contains shredless cocoanut and pineapple.

In addition to these flavors, Blue Ribbon Ice Cream company manufactures, distributes and retails all popular flavors of ice cream and sherbet and ice cream novelties.

At the ice cream parlor operated in connection with its plant at 114 Catalpa street, Blue Ribbon Ice Cream company not only retails ice cream and sherbet, but hot dogs, hamburgers and double-thick malted milks. The hot dogs and hamburgers are 5 cents each, the malteds 10 cents.

The retail price of Blue Ribbon's rich ice cream is pint 25 cents, quart 45 cents. Orders for a pint or more are promptly delivered at the home or place of business. Just call telephone number 677.

The Winner with the public
BLUE RIBBON
ICE CREAM
"YOU KNOW IT'S THE BEST"
114 Catalpa Street Phone 677

CASH
In a Hurry on Your Car
DRIVE TO
WALNUT STREET
Motors Securities Co.

707
TIRE SERVICE, INC.
U. S. Tires—Pan-Am Products
Expert Lubrication
[illegible] Phone 775

TYNER-PETRUS CO.
SEED—FEED FERTILIZER
FARM SUPPLIES
[illegible] Phone 2005

MILLS & OLCOTT
CHRYSLER AND PLYMOUTH
AUTOMOBILES
ONE-STOP SERVICE
[illegible]

BERNELLE'S
Open All Night
Complete Auto Repairs
24-Hour Wrecker Service
All Ouachita Air Phone 2044

LANE WILSON
SEED COMPANY
[illegible]
115-115 N. Grand St. Phone 187

Twin City Motor Co.
OLDSMOBILE
1700 S. Grand Phone 2558

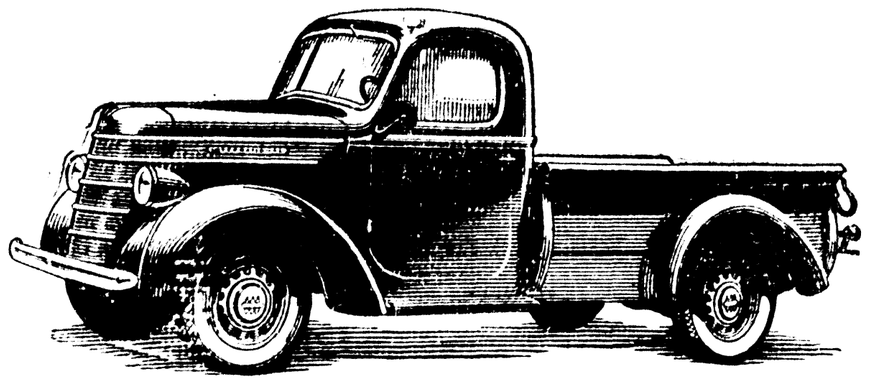
Milner-Fuller, Inc.
Ford
Monroe, La.


Pasteurized
MILK
Its Laboratory Tested
Cooperative Dairies
2407 South Grand St.
2600 PHONE 2601

"SINCE 1892"
GREGG & McKENZIE
INSURANCE
313 Harrison Street Phone 473
MONROE, LOUISIANA

PIPE---PIPE---PIPE
For Oil and Gas Field Purposes
Reconditioned . . . Big Savings
We Invite Your Inquiries
M. KAPLAN & SON
Pipe, Machinery and Supply Dealers
Works and Office—Ninth and Adams St., Monroe, La.

INTERNATIONAL PICK-UP MODEL



The best-satisfied truck owners are those who long ago pinned their faith to International trucks, sold and serviced here by International Harvester company, 720 DeSiard street. If you are a painstaking man with a need for trucks, take time for a few days to ask every International owner or driver you meet his opinion of International trucks and service. You'll hear nothing but praise. International trucks are motor trucks with motor truck records. Moreover, they are motor trucks in the right motor truck construction. Shown here is an International pick-up model. The pick-ups come in three sizes, with capacities varying from one-half ton to one ton.

Let Bruno's Stamp Your Name In Gold On Leather Gifts

Your high school graduates, before you put [illegible] presents aways, why don't you definitely establish your [illegible] by [illegible] luggage, [illegible] cases, cigarette [illegible] and a watch?

You can be having your name [illegible] At the present time Bruno's [illegible] Store is featuring [illegible] Luggage, [illegible] cases, cigarette [illegible] and watches.

Your name will be [illegible] gold on leather [illegible] Bruno's [illegible] Store. [illegible] Bruno's [illegible] Store is [illegible] Bruno's Electric Shoe Shop, [illegible] Second street.

YOU PHONE US
WE WIRE YOU
Lanham Electric Co.
Phone 2465
[illegible] Electric Appliances and Supplies
Electric Signs Installed

LADART'S
ITALIAN FOOD
LADART'S
SPAGHETTI GARDEN

Let Us Emboss
Your Name [illegible] Luggage, Purses or Anything
BRUNO'S
ELECTRIC SHOE SHOP
104 North Second St. Phone 4134

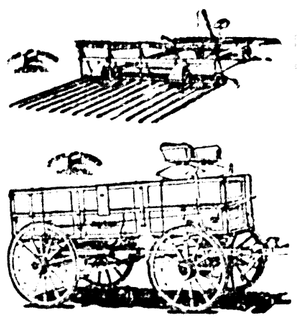
FURNITURE
MADE — REFINISHED — REPAIRED
UPHOLSTERED
ANTIQUES A SPECIALTY
Phone 124 FACUNDUS Phone 124
FURNITURE WORKS
Gratiot and Seventh Sts.

JOHNSON
SEA HORSE
OUTBOARD MOTORS
Sales and Service
HOWARD GRIFFIN
712 South Grand Phone 4682

Pontiac
America's Finest Low-Priced Car
West Pontiac Company
312 Walnut Street Phone 748
Complete Automotive Service
GOOD USED CARS

W. J. RILEY PLUMBING
& HEATING COMPANY
INCORPORATED
PLUMBING FIXTURES
HEATING MATERIALS
PIPE VALVES AND FITTINGS
AIR CONDITIONING
STEAM, HOT WATER AND
VACUUM HEATING SYSTEMS
COUNTRY WATER SYSTEMS
Plumbing and Heating Contractors
805 South Grand Street
P. O. Box 1772 Phone 2889
Monroe, Louisiana

MADE BY DEERE



Here are two pieces of John Deere farm equipment. Pictured above is a corn [illegible]. Below is a mower. The sweet [illegible] shown happens to be International. There are others made by John Deere for [illegible] equipment. John Deere [illegible] guaranteed for 24 months or longer. A full line of John Deere equipment for farms is handled by Monroe Farm Equipment company, 2008 DeSiard street. Both [illegible] and [illegible] equipment. This [illegible] GMC trucks [illegible] complete line of repair parts for farm equipment and operates a service department.

Bernelle's Does Body, Fender Work

Whether you've dented a fender or [illegible] car, the place to have your [illegible] restored to its original [illegible] appearance the way it [illegible] is Bernelle's Garage, 521 Ouachita avenue.

When it comes to straightening the [illegible] fenders and [illegible] cars, Bernelle's Garage is [illegible]. At this shop the quality of [illegible] is [illegible] equipment.

It employs in every form of automotive repair work, and for the convenience of the public, remains open 24 [illegible].

Associated with Bernelle's Garage is Bernelle-Nettles Radio and Electric Service. It specializes in servicing and [illegible] all makes of radios, [illegible] home and auto radios, motors and [illegible]. A man with a college degree in engineering and a number of years of practical experience is in charge.

All [illegible] guaranteed by both Bernelle's Garage and Bernelle-Nettles Radio and Electric Service. Convenient terms are offered by the [illegible] on major repair jobs.

BUY with EASE
AT
Firestone
AUTO SUPPLY AND SERVICE STORES
Corner Washington and Third Sts.
Telephone 505

HALE AND McNEIL
Wholesale Distributors
Macmillan RING-FREE
Motor Oils and Greases
213 Olive St. Phone 988

LUMBER Rough and Dressed
STEAM KILN DRIED
J. B. BROWN
LUMBER COMPANY
U. S. Highway 80, Calhoun, La.
Long Distance Phone 1411

COMPLETE
AUTOMOBILE
SERVICE
LEE-ROGERS
CHEVROLET CO.
INCORPORATED
221-223 Walnut St.

SAWMILL and FARM
MACHINERY
SALES AND SERVICE
PARTS
FRICK CO.
INCORPORATED
133 North Grand St., Phone 4058

Tin Jobs, Roofing Properly Done By OK Metal Works

If it pertains to roofing or sheet metal work, the place to get the job done promptly and completely is OK Sheet Metal Works, corner of North Fifth and Olive streets.

All jobs are either done by or under the supervision of the proprietors, Lee Calhoun and John Scanlon and Paul Pyler, and they are men who have had years of experience in the roofing and sheet metal trade.

OK Sheet Metal Works engages in the practically all kinds of roofs, except wooden shingle roofs. If you have metal, metal shingle, tile, slate, composition or built-up roof, ask the services of OK Sheet Metal Works.

And if you have a sheet metal OK Sheet Metal Works can repair it or manufacture it. Some of the extensive jobs made and installed by the firm are gutters, drain pipes, ventilating canopies for kitchen stoves, awnings for doors and windows, tanks, blowpipes for gins and cookers and all other sheet metal work in connection with air conditioning.

Lasco Lessens Traffic Hazards

Lasco brake lining can "take it." It is [illegible] and wonderfully [illegible]. Wear-resistance has proved its [illegible] performance under any conditions and its effectiveness with any equipment.

Lasco brake lining, which is especially designed to meet the requirements of today's automotive vehicles and traffic conditions, is distributed in northeast Louisiana by Hearn Piston Ring Sales, 306 North Second street. The telephone number of the establishment is 434.

Heat, hills and frequent stops hold no terror for Lasco brake lining. It is manufactured to give extra thousands of miles of safe, trouble-free service. It assures silent, safe, sure-and performance at all times.

Death and destruction have met their match in Lasco brake lining. It meets the challenge of today's highways and roads with safer, more dependable, more economical braking. Specify Lasco when you have your brakes relined.

In addition to Lasco brake lining, Hearn Piston Ring Sales handles Steel Flex piston rings and Arrow Head piston and pins and engages in the reboring of cylinders and the fitting of pins.

Little Club Small In Its Name Alone

The name The Little Club is deceiving. Because, first of all, there is nothing "small" about the management. The place "belongs" to its patrons as long as they conduct themselves properly. Fun to the fullest is favored; rowdyism, frowned upon. Then, too, the place has ample accommodation for large crowds.

There is no cover charge at The Little Club, located at 2800 DeSiard street. It maintains three separate dance floors for the enjoyment of its patrons, one large one and two small ones. This enables congenial groups to gravitate together.

Moreover, The Little Club, which has large parking facilities, permits its patrons to leave their cars around the establishment during the home games of the Monroe baseball club. Incidentally, the club is a convenient place for fans to refresh themselves before and after the games.

The Little Club serves sandwiches of every kind and operates a bar at which mixed and straight drinks and cool drinks of every kind are obtainable. Moreover, it features prompt curb service. And there is plenty of shade around the place where motorists can eat and drink in cool comfort.

• VENTA-LITE •
VENETIAN BLINDS
Custom Made in Monroe
Cheaper But Superior
MONROE
WOODWORKING COMPANY
215 South Fifth St. Phone 5231

MILLER-GUERRIERO
Hardware Company, Inc.
Dealers in Hardware, Tools, Cutlery, Sporting Goods, Fishing Tackle
337 DeSiard St. Phone 151

Millsaps Furniture Co.
New and Used Furniture
Westinghouse Refrigerators and Washing Machines
RCA Victor Radios
Phone 4546
303 Trenton St. West Monroe

Ring-Free Moves Carbon Deposited In Motors Of Cars

Meeting the demands of powerful, high-speed motors with which automobiles are now equipped, Macmillan Ring-Free oil has achieved a pre-eminent position in its field. These factors have enabled it to do so: greater film strength, higher heat resistance, longer cling to metal, faster penetration, non-corrosive, removes hard carbon, less affected by dilution.

Among the things accomplished by Ring-Free lubrication are: greater power with less fuel consumption; quicker acceleration and smoother power; lightened strain on motors, with corresponding lengthened life of cars, reduced repair bills and increased dependability all around.

These things have been attained to a greater degree by Ring-Free than any other oil. But more than that, Ring-Free has a quality that no other oil claims: that of removing the carbon from motors that has been deposited by the use of other oils.

Because of all these factors, Macmillan Ring-Free is truly the thrift lubricant.

When you make your next change of oil, fill up with Ring-Free. However, if your automobile has seen considerable service, don't be surprised with a slightly increased oil consumption on the first one or two changes. That results from the loosening of carbon on the piston rings and cylinder heads of your motor. The carbon removal being more or less irregular, a little more oil than usual will get by. Don't try to go too long between the first few changes. Then when Ring-Free has got in its work on the carbon, note the improvement in the performance of your car. If the oil is black and gummy during the first few changes, it is a further indication of carbon removal. By the third change of Ring-Free, the rings and pistons of your motor should be free of all carbon and your motor will take a new lease on life.

Ring-Free lubricants are distributed in this area by Hale and McNeil, 213 Olive street, and the firm stands ready to prove all claims for their products. The telephone number of the establishment is 988.

Have Your Motor Checked, Tuned Up At United Electric

With spring here, you'll be using your car more than ever. Well, if you want to enjoy your driving to the utmost have your motor checked at United Electric Service, 308 North Third street. The concern has specialized equipment that reveals immediately whether the power plant of your car is in tune—functioning properly.

If it is out of adjustment, United Electric Service has the equipment and the men, all specialists in their lines, to tune it up.

It costs you nothing to find out if your motor is operating at maximum efficiency. The check-up is free.

If your motor isn't performing at its best, the sooner you get it adjusted, the better. The cost of under-par operation will cost you more in the long run than a tune-up now.

Specialized equipment utilized by United Electric Service in checking and tuning up motors includes a Dis-b-U-Scope, for checking and adjusting distributors; a Stroboscopic Timer, an instrument that enables a mechanic to set a timer exactly; a Dielectric Tester, for testing spark plugs, an Exhaust Analyzer, which tells whether a car is wasting gasoline, a Vacuum Gauge, which reveals whether or not a motor is in perfect balance, and an Electric R. P. M. Indicator, a mechanism that tells the speed at which a motor is traveling. It is used in connection with the other equipment to adjust motor to factory specifications at various speeds. Factory-specification charts are used in adjusting all motors.

Shorty's Wants Good Used Cars

Shorty's Body Shop and Garage, 309 Washington street, is short on good used cars. It is therefore offering premium trade-ins on machines of a year or two ago in the purchase of new Hudson automobiles.

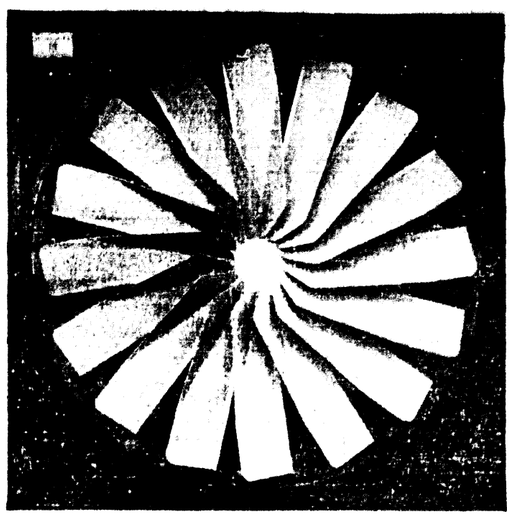
Now is the opportune time to get the maximum trade-in value on your late model used car.

SWAYZE'S
DAIRY
High Grade Milk
Phone 2948 Milhaven Road

SAWMILL and FARM
MACHINERY
SALES AND SERVICE
PARTS
FRICK CO.
INCORPORATED
133 North Grand St., Phone 4058


Building
Materials
Complete
Line
The Yard of Quality and Service
Perry Lumber Co.
310 N. Ninth St. Phone 218

HIGH QUALITY, LOW COST



You get high quality at low cost when you buy a Harrison attic fan, one of which is pictured above. Ventilate your home with one of these fans this summer and live in cool comfort during the hottest days. Harrison attic fans, which are manufactured in three stock sizes and the prices of which have been reduced approximately 20 per cent since last year, may be purchased on easy terms.

Harrison fans were reasonably priced last year. The slash in prices now makes them available to people who have to live in accordance with a stringent budget. These fans are manufactured right here in Monroe. They are made by Monroe craftsmen at Monroe Armature Works, 2019 DeSiard street.

In addition to attic fans, however, Monroe Armature Works manufactures window fans, a sort of portable attic fan for ventilating small homes and apartments, exhaust fans, and ceiling and pedestal-mounted air circulators. Moreover, it engages in the repair of fans and motors of all makes and models.

The stock sizes of attic fans are 36 inches, 42 inches and 48 inches. Larger sizes are built to order.

Of all-steel construction, Harrison fans are guaranteed for five years. And Monroe Armature Works passes on to purchasers the manufacturers' guarantee on the electric motors that propel them.

Harrison attic fans are not only strong, but economical and quiet. Moreover, their air delivery is equal to the best. Quiet operation is attained by mounting both motors and bearings in rubber. The bearings are good for 2,400 hours of constant operation without oiling.

Harrison attic fans are being sold throughout northeast Louisiana and may be had either through electrical dealers or direct from Monroe Armature Works, the telephone number of which is 98.

Specify Swayze's Dairy Products

If you like high grade sweet milk, cream, butter milk and butter, then specify Swayze's. The products of Swayze's Dairy, located on Milhaven road, are always fresh. Moreover, its cows are milked under the most sanitary conditions.

Swayze's high grade milk, cream, butter milk and butter are handled by food stores throughout Monroe. However, if you prefer home delivery direct from the dairy, call telephone number 2948.



COOL OFF WITH
PURITY MAID ICE CREAM
Popsicles — Ice Cream Novelties
Call 2033 for Route Delivery
Curb Service at
Purity Ice Cream Co.
804 South Grand Phone 1005

Industrial and Plantation

Painting SPRAY METHOD The Economical Way
Lane Wilson Seed Co.
Paint Dept.—A. B. Buck, Mgr.
100 N. Sixth St. Phone 4798

REMINGTON RAND
Portable and Standard Typewriters
Manual and Electric Adding Machines
All Makes SERVICED
Office Machines
107 DeSiard FERD LEVI Phone 208
Stationery Company

UNITED
Electric Service, Inc.
Complete Specialized
Automotive Service
308 North Third St. Phone 365

Shaw-Walker Office Equipment

Manufactured by largest exclusive makers of office furniture and filing equipment. Is sold locally by
Monroe Office Equipment
510 Walnut St. Phone 867

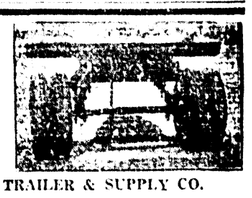
Baby Chicks ROYAL Custom Hatching
FEED AND SEED
STORE
812 DeSiard Phone 1068

HEARN PISTON RING SALES
DISTRIBUTOR
Elastic "STEEL FLEX" Piston Rings—
Lasco Brake Lining
Arrow Head Pistons and Pins
Cylinders Bored — Pins Fitted
306 North Second St. Phone 414

INTERNATIONAL
MOTOR TRUCKS
720 DeSiard St. Phone 228

COMPLETE
AUTO REPAIRS
Boyce-Kendall, Inc.
200 Hall St. Phone 247

BARBECUE ALL KINDS
Pork Ribs, lb. . . . 39c
WE-TOO SANDWICH SHOP
Bigger and Better Sandwiches
1602 DeSiard St.

FROST

TRAILER & SUPPLY CO.
Makers of Frost Trailers
Trailer Equipment Dealers
Distributors of Midland Power Brakes
Repairs All Makes of Trailers
1214 Cypress St. Phone 4528
West Monroe

ROOFING OK REPAIRS
SHEET METAL WORKS
Corner North Fifth and Olive Sts.
Paul Pyler—Phone 3804—Jim Seanlon

THE Little CLUB
PHONE 9113
THE PLACE TO GO FOR A BIG TIME!
2800 DeSiard Street

Tires and Tubes
PERMANENTLY REPAIRED
Flats Fixed O. K. Used Tires
RUBBER WELDER
2404 DeSiard St. Phone 9233

TELL THE WORLD WITH A NEON SIGN
NEON
SIGN MFG. CO.
Louisville Ave., Between 7th and 8th
Phone 3510
ELECTRICAL
CONTRACTING
Electric Appliances and Supplies
Electric Repairs
Air Conditioning Attic Ventilating

FREE INSPECTION for Termites
5-Year Guaranty
Licensed by and Bonded with State of Louisiana
TERMINIX
Licensee of E. L. Bruce Co.
321 Bernhardt Bldg.—Phone 1411—Monroe
INSURED TERMITE INSULATION

HARRISON
ATTIC FANS
Better But Cheaper Than Ever
MADE IN MONROE BY MONROE LABOR
Quiet — Efficient — Economical
MONROE
Armature Works
2019 DeSiard St. Phone 98



DON'T LET THE TEMPERATURE WORK ON YOUR TEMPER



You can't laugh off the heat, mister, old Sol really means business this time o'year! But you can keep cool and comfortable by discarding worries and cares! Relax! Have Fun! Hop in the old bus and take a spin in the country . . . breathe that fresh air . . . enjoy that pastoral scenery! And that's just one way to beat the heat! You can make your home a summer resort . . . new curtains here . . . a porch swing there . . . deck chairs on the lawn . . . why, mister, you'll be so comfortable and lazy-like you'll never want to budge! Keeping cool's a cinch. Or you can go to the cool air-conditioned Capitol or Paramount theater. Keeping cool is a cinch. Don't let the temperature work on your temper.

SERVEL ELECTROLUX SAVES MORE FOR MORE YEARS!



NO MOVING PARTS *in its freezing system* **MEANS:**

● PERMANENT SILENCE ● CONTINUED LOW OPERATING COST ● MORE YEARS OF DEPENDABLE SERVICE ● SAVINGS THAT PAY FOR IT

SERVEL Electrolux saves enough actually to pay for itself . . . then gives *you* these savings for as long as *you* own it.

It saves first thru better food protection: cuts spoilage, keeps leftovers fresh, permits buying at quantity prices without risk of waste.

Servel Electrolux also saves since its low operating cost is never increased by the wear of moving parts.

The fact that the *gas* refrigerator has no moving parts in its freezing system also accounts for its *permanent* silence—and you know that *silence* is one of the first things you'd want in *any* automatic refrigerator!

The New 1939 SERVEL ELECTROLUX Gas Refrigerator

Before you buy . . . get the facts . . . and you'll buy a Servel Electrolux!

OPERATES FOR AS LOW AS .... **1c** PER DAY

UNITED ELECTRIC SERVICE

INCORPORATED

Distributors | 306 North Third | Monroe, La.

SERVEL ELECTROLUX NOW ON DISPLAY AT ALL DEALERS

SERVEL ELECTROLUX DEALERS

CHAS. SNYDER, Inc.	Bastrop, La.
WEST CARROLL HARDWARE CO.	Oak Grove, La.
A. T. OWEN HARDWARE CO.	Rayville, La.
STEWART-OWEN & CO.	Tallulah, La.
303 SERVICE STATION	Winnsboro, La.
McDONALD'S ESSO SERVICE	Jonesboro, La.
PASTERNACK'S, Inc.	Ferriday, La.
McDONALD AND CO.	Ruston, La.

Congratulations to CAPITOL THEATER on the installation of their new Westinghouse Air Conditioning System, "the finest money can buy."

PLUMBING BY

E. H. FITZPATRICK & SON

507 North Sixth St.

Westinghouse Air Conditioning Dealer

Call us at no obligation for estimates for your air conditioning needs. Self contained units in all sizes.

Attend the Cool Paramount Often!

AIR CONDITIONED

Enjoy a Wonderful Show in Cool Comfort



Starts Thursday Errol Flynn in "Dodge City"

With George Brent Humphrey Bogart

Extra Today Latest News "Lucky Pigs" A Color Cartoon

—TODAY—MONDAY—TUESDAY—

AIR-CONDITIONED

PARAMOUNT

25¢ til 6 P.M.—PHONE 1567

Here's How to

STAY COOL This Summer

Attend Often for Your Best and Biggest Entertainment—the New

Completely AIR CONDITIONED

CAPITOL

OPENING TODAY

—Plus—





SAFE STORAGE

IN OUR BONDED WAREHOUSE

Your furniture is 100% safe with us in our warehouse, because we allow ample room for your possessions, avoiding possibility of any damage. You can take that summer trip and store your furniture with us in safety.

FAULK-COLLIER

BONDED WAREHOUSES

INCORPORATED

502 North Second Phone 737



RED TOP DISTRIBUTING CO.

221 South Fifth Phone 4747

SUMMER SUITS



•LINENS •SEERSUCKERS

GERM-FREE CLEANED AND WASHED

Laundering wash suits is a perfected art with us. Long years of experience—dealing with a clientele whose taste is exacting in detail—has proved our ability to improve on garments from their original fit. Get out your last summer's linens—call us—see the results—and you will enjoy wearing your summer suits more than ever.

We have a series of special presses for different portions of linen suits, whereby you get the original shape as patterned.

Men Like the Comfort and Looks in

Shirts Laundered by Us

Germ-Free CLEANERS The Seal that Safe-Guards Your Health

The Monroe Steam Laundry is out to please the men folks, too! To do this, we wash and finish his shirts just the way he likes them—perfectly cleaned, fresh and starched exactly as ordered—smooth collars, shirts snowy white, buttons, small rips and tears mended.

PHONE 102-103

Monroe Steam Laundry

"An Institution for the Care of Fabrics"

CONTINUING THROUGH JUNE

15% DISCOUNT ON PHOTOGRAPHS

to School and College Graduates

YOUR FLORAL BOUQUET FURNISHED THROUGH THIS STUDIO

Now in Our New Studio Just Dow n the Street—Opposite Paramount

Griffin STUDIO

KEEP Your Home COOL

15° Cooler in the Hottest Weather — Johns-Manville Rock Wool Home Insulation

Furnished in factory-made "Batts" of correct thickness and density.

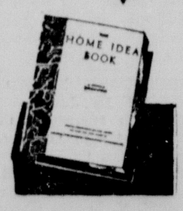


●EASILY INSTALLED ●ECONOMICAL

You don't know how cool and comfortable your home can be until you have had the walls insulated with Johns-Manville Rock Wool Home Insulation. The hot sun rays are kept out—and in the winter, it is much warmer. Figure this item in your new home when you plan to build.

Congratulations to Capitol theater on the installation of air conditioning—we furnished the materials to install this unit.

SEND FOR THIS BOOK! It contains dozens of stimulating ideas you will find helpful. 56 pages, profusely illustrated! Send 10¢ for your copy.



Slagle-Johnson Lumber Co.

Phone 295 Johns-Manville Dealers

HEADQUARTERS FOR JOHNS-MANVILLE BUILDING MATERIALS

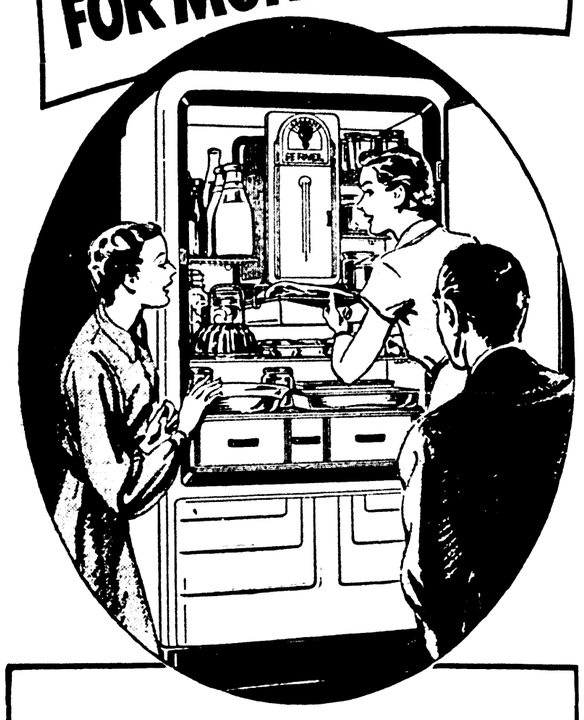


DON'T LET THE TEMPERATURE WORK ON YOUR TEMPER

You can't laugh off the heat, mister, old Sol really means business this time o'year! But you can keep cool and comfortable by discarding worries and cares! Relax! Have Fun! Hop in the old bus and take a spin in the country . . . breathe that fresh air . . . enjoy that pastoral scenery! And that's just one way to beat the heat! You can make your home a summer resort . . . new curtains here . . . a porch swing there . . . deck chairs on the lawn . . . why, mister, you'll be so comfortable and lazy-like you'll never want to budge! Keeping cool's a cinch. Or you can go to the cool air-conditioned Capitol or Paramount theater. Keeping cool is a cinch. Don't let the temperature work on your temper.



SERVEL ELECTROLUX SAVES MORE FOR MORE YEARS!



NO MOVING PARTS *in its freezing system* **MEANS:**

● PERMANENT SILENCE ● CONTINUED LOW OPERATING COST ● MORE YEARS OF DEPENDABLE SERVICE ● SAVINGS THAT PAY FOR IT

SERVEL Electrolux saves enough actually to pay for itself . . . then gives you these savings for as long as you own it.

It saves first thru better food protection: cuts spoilage, keeps leftovers fresh, permits buying at quantity prices without risk of waste.

Servel Electrolux also saves since its low operating cost is never increased by the wear of moving parts.

The fact that the *gas* refrigerator has no moving parts in its freezing system also accounts for its *permanent* silence—and you know that *silence* is one of the first things you'd want in *any* automatic refrigerator!

Before you buy . . . get the facts . . . and you'll buy a Servel Electrolux!

The New 1939 SERVEL ELECTROLUX Gas Refrigerator

OPERATES FOR AS LOW AS .... 1c PER DAY

UNITED ELECTRIC SERVICE

INCORPORATED

Distributors | 306 North Third | Monroe, La.

SERVEL ELECTROLUX NOW ON DISPLAY AT ALL DEALERS

SERVEL ELECTROLUX DEALERS

CHAS. SNYDER, Inc.	Bastrop, La.
WEST CARROLL HARDWARE CO.	Oak Grove, La.
A. T. OWEN HARDWARE CO.	Rayville, La.
STEWART-OWEN & CO.	Tallulah, La.
303 SERVICE STATION	Winnsboro, La.
McDONALD'S ESSO SERVICE	Jonesboro, La.
PASTERNACK'S, Inc.	Ferriday, La.
McDONALD AND CO.	Ruston, La.

Congratulations to CAPITOL THEATER on the installation of their new Westinghouse Air Conditioning System, "the finest money can buy."

PLUMBING BY

E. H. FITZPATRICK & SON

507 North Sixth St.

Westinghouse Air Conditioning Dealer

Call us at no obligation for estimates for your air conditioning needs. Self contained units in all sizes.

Attend the Cool Paramount Often!

AIR CONDITIONED

Enjoy a Wonderful Show in Cool Comfort



Starts Thursday Errol Flynn in "Dodge City"

With George Brent Humphrey Bogart

Extra Today Latest News "Lucky Pigs" A Color Cartoon

—TODAY—MONDAY—TUESDAY—

AIR-CONDITIONED

PARAMOUNT

25¢ til 6 P.M.— PHONE 1567

Here's How to

STAY COOL This Summer

Attend Often for Your Best and Biggest Entertainment—the New

Completely AIR CONDITIONED

CAPITOL

OPENING TODAY

—Plus—





SAFE STORAGE IN OUR BONDED WAREHOUSE

Your furniture is 100% safe with us in our warehouse, because we allow ample room for your possessions, avoiding possibility of any damage. You can take that summer trip and store your furniture with us in safety.

FAULK-COLLIER

BONDED WAREHOUSES

INCORPORATED

502 North Second Phone 737

Get 3 Extras

EXTRA SMOOTH
EXTRA QUALITY
EXTRA AGE

RED TOP BEER

Made by RED TOP BREWING CO. Cincinnati, O.

RED TOP DISTRIBUTING CO.

221 South Fifth Phone 4747

SUMMER SUITS



•LINENS •SEERSUCKERS

GERM-FREE CLEANED AND WASHED

Laundering wash suits is a perfected art with us. Long years of experience—dealing with a clientele whose taste is exacting in detail—has proved our ability to improve on garments from their original fit. Get out your last summer's linens—call us—see the results—and you will enjoy wearing your summer suits more than ever.

We have a series of special presses for different portions of linen suits, whereby you get the original shape as patterned.

Men Like the Comfort and Looks in

Shirts Laundered by Us

Germ-Free CLEANERS The Seal that Safeguards Your Health

The Monroe Steam Laundry is out to please the men folks, too! To do this, we wash and finish his shirts just the way he likes them—perfectly cleaned, fresh and starched exactly as ordered—smooth collars, shirts snowy white, buttons, small rips and tears mended.

PHONE 102-103

Monroe Steam Laundry

"An Institution for the Care of Fabrics"

CONTINUING THROUGH JUNE

15% DISCOUNT ON PHOTOGRAPHS

to School and College Graduates

YOUR FLORAL BOUQUET FURNISHED THROUGH THIS STUDIO

Now in Our New Studio Just Dow n the Street—Opposite Paramount

Griffin STUDIO

Your Home

15° Cooler in the Hottest Weather — Johns-Manville Rock Wool Home Insulation

Furnished in factory-made "Batts" of correct thickness and density.



●EASILY INSTALLED ●ECONOMICAL

You don't know how cool and comfortable your home can be until you have had the walls insulated with Johns-Manville Rock Wool Home Insulation. The hot sun rays are kept out—and in the winter, it is much warmer. Figure this item in your new home when you plan to build.

Congratulations to Capitol theater on the installation of air conditioning—we furnished the materials to install this unit.

SEND FOR THIS BOOK!! It contains dozens of stimulating ideas you will find helpful. 56 pages profusely illustrated. Send 10¢ for your copy.



Slagle-Johnson Lumber Co.

Phone 295 Johns-Manville Dealers

HEADQUARTERS FOR JOHNS-MANVILLE BUILDING MATERIALS

EIGHT FULL PAGES OF COMICS

Monroe Morning World

WHOLESOME HUMOR FOR THE WHOLE FAMILY

MONROE, LOUISIANA, SUNDAY, JUNE 4, 1939

DICK TRACY

YES, SIR, I'VE FOUND OUT WHERE THE PRINCES' VALET TAKES THEIR LAUNDRY — NOW I'VE GOT TO GET IN THERE JUST AS TRACY TOLD ME TO DO.

IN THIS DISGUISE I'VE GOT TO APPEAR STOOP-SHOULDERED. THESE ROPES WILL KEEP ME FROM FORGETTING MYSELF AND STRAIGHTENING UP.

WOW! IT'S PLENTY TOUGH TRYING TO DRESS IN A PACKING BOX-BUT I GUESS I'LL MAKE IT.

UH-HUH... NOT BAD! NOW TO TAKE MY TRAY OF BUTTONS — AND START OUT.

MEANWHILE, INSIDE THE WATERFRONT BUILDING INTO WHICH JUNIOR SAW THE VALET TAKE THE BAGS...

BUT I THOUGHT THEY WERE GOING TO BE HELD PRISONERS ON THE BOAT!

AFTER THE COAST GUARD BOARDED THE BOAT LAST WEEK, THE BOYS GOT COLD FEET. THEY DECIDED IT WAS BEST TO BRING 'EM HERE.

HOW MUCH LONGER IS "WHIP" GOING TO PLAY THIS GAME? WHY, WE'VE GOT ENOUGH STERLING, CURIOS AND JEWELRY TO RETIRE **ALL OF US** FOR LIFE!

YOU SCOUNDRELS WILL PAY DEARLY FOR THIS! MY GOVERNMENT **WILL HAVE THE HEADS OF EVERY LAST ONE OF —**

QUIET, **ROYALTY!** IT'S PAST YOUR BEDTIME, GO TO SLEEP!

SLAM

SLAM

WHO ARE — **WHAT DO YOU WANT, KID?**

PLEASE, SIR, WILL YOU BUY A CARD OF MY BUTTONS?

GET DOWN THOSE STAIRS BEFORE I...

EASY, YOU **FOOL**. DON'T YOU SEE SHE'S--CRIPPLED?

LISTEN, KID... WE DON'T WANT ANY **BUTTONS**.... ...BUT IF YOU'RE HUNGRY, I'LL FIX YOU A BITE TO EAT... IN THE NEXT ROOM.... COME IN.

OH, THANK YOU, MA'M.

REG. U.S. PAT. OFF. COPYRIGHT 1939, BY CHICAGO TRIBUNE - N.Y. NEWS SYNDICATE, INC.

6-4-39

EIGHT FULL PAGES OF COMICS

Monroe Morning World

WHOLESOME HUMOR FOR THE WHOLE FAMILY

MONROE, LOUISIANA, SUNDAY, JUNE 4, 1939

DICK TRACY

YES, SIR, I'VE FOUND OUT WHERE THE PRINCES' VALET TAKES THEIR LAUNDRY — NOW I'VE GOT TO GET IN THERE JUST AS TRACY TOLD ME TO DO.

IN THIS DISGUISE I'VE GOT TO APPEAR STOOP-SHOULDERED. THESE ROPES WILL KEEP ME FROM FORGETTING MYSELF AND STRAIGHTENING UP.

WOW! IT'S PLENTY TOUGH TRYING TO DRESS IN A PACKING BOX-BUT I GUESS I'LL MAKE IT.

UH-HUH.... NOT BAD! NOW TO TAKE MY TRAY OF BUTTONS — AND START OUT.

MEANWHILE, INSIDE THE WATERFRONT BUILDING INTO WHICH JUNIOR SAW THE VALET TAKE THE BAGS...

BUT I THOUGHT THEY WERE GOING TO BE HELD PRISONERS ON THE BOAT!

AFTER THE COAST GUARD BOARDED THE BOAT LAST WEEK, THE BOYS GOT COLD FEET. THEY DECIDED IT WAS BEST TO BRING 'EM HERE.

HOW MUCH LONGER IS "WHIP" GOING TO PLAY THIS GAME? WHY, WE'VE GOT ENOUGH STERLING, CURIOS AND JEWELRY TO RETIRE **ALL OF US** FOR LIFE!

YOU SCOUNDRELS WILL PAY DEARLY FOR THIS! MY GOVERNMENT **WILL HAVE THE HEADS OF EVERY LAST ONE OF—**

QUIET, **ROYALTY!** IT'S PAST YOUR BEDTIME, GO TO SLEEP!

SLAM

SLAM

WHO ARE — **WHAT DO YOU WANT, KID?**

PLEASE, SIR, WILL YOU BUY A CARD OF MY BUTTONS?

GET DOWN THOSE STAIRS BEFORE I...

EASY, YOU **FOOL**. DON'T YOU SEE SHE'S--CRIPPLED?

LISTEN, KID... WE DON'T WANT ANY **BUTTONS**.... ...BUT IF YOU'RE HUNGRY, I'LL FIX YOU A BITE TO EAT... IN THE NEXT ROOM.... COME IN.

OH, THANK YOU, MA'M.

6-4-39

Tarzan

by EDGAR RICE BURROUGHS



CAPTIVE HUSBANDS



WITH AGILE EASE THE POWERFUL KULEEAH BORE THE UNCONSCIOUS TARZAN THROUGH THE TREES.



NOW AND THEN SHE HALTED, KISSED HIM TENDERLY, THEN RESUMED HER DIZZY FLIGHT.



BEHIND SWARMED THE OTHER TREE-WOMEN, BEARING LINDA AND MARSADA.



SOON THEY APPROACHED A REMARKABLE VILLAGE BUILT HIGH IN THE TREES.



TO A LARGE HUT KULEEAH TOOK TARZAN. HE OPENED HIS EYES SLOWLY AND LOOKED ABOUT HIM.



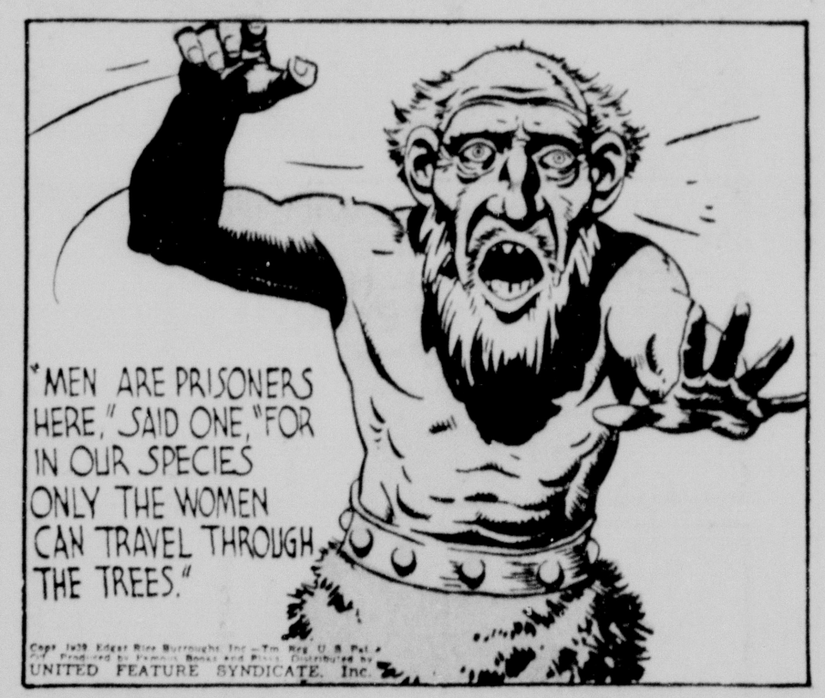
THREE FRAIL, DOCILE MEN SCURRIED ABOUT AT KULEEAH'S SHARP COMMANDS.



THESE, TARZAN JUDGED, WERE HER HUSBANDS, AND NOW APPARENTLY HE HAD BEEN ADDED TO HER HOUSEHOLD.



WHEN KULEEAH LEFT, TARZAN QUESTIONED THEM, FOR THEIR LANGUAGE WAS AKIN TO THAT OF THE GREAT APES.



"MEN ARE PRISONERS HERE," SAID ONE, "FOR IN OUR SPECIES ONLY THE WOMEN CAN TRAVEL THROUGH THE TREES."

Copr. 1939 Edgar Rice Burroughs, Inc.—Tm. Reg. U. S. Pat. Off.
Produced by Famous Books and Films. Distributed by
UNITED FEATURE SYNDICATE, Inc.



"AND YOU WILL REMAIN HERE UNTIL YOU DIE," SAID ANOTHER. TARZAN SMILED.



HE STEPPED TO THE BALCONY TO SURVEY THE STRANGE ARBOREAL VILLAGE.



NEXT WEEK: CONQUERING AMAZON

AND HE HEARD KULEEAH BOASTING: "SEE WHAT A FINE NEW HUSBAND I HAVE CAPTURED!"

HOGARTH—



Tarzan

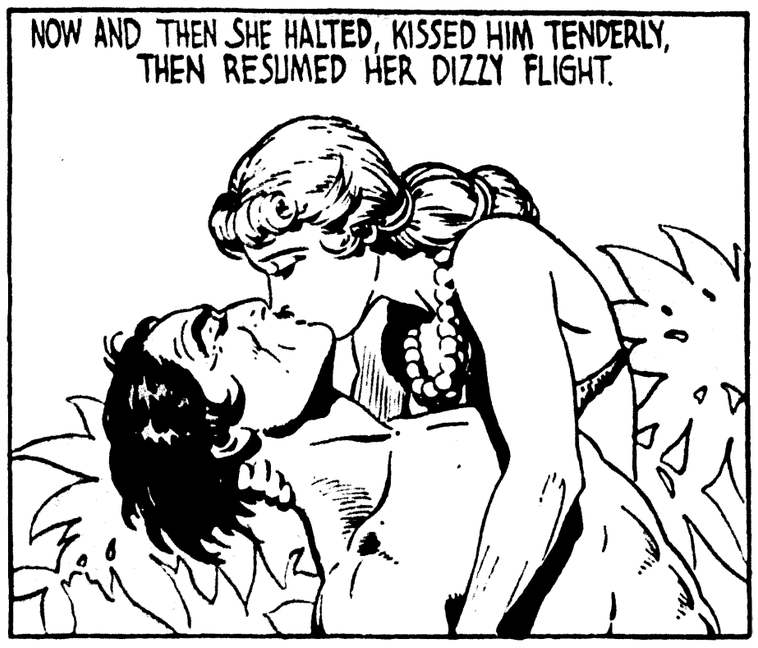
by EDGAR RICE BURROUGHS



CAPTIVE HUSBANDS



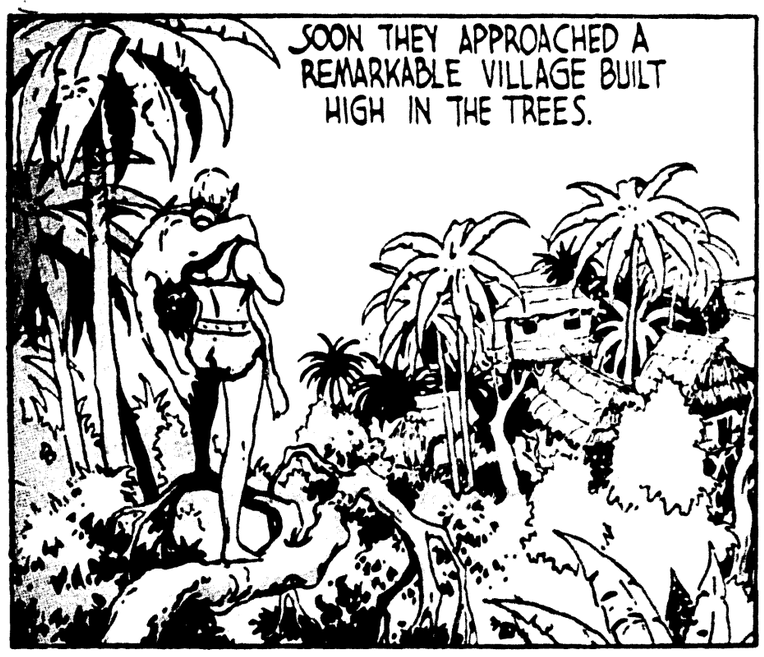
WITH AGILE EASE THE POWERFUL KULEEAH BORE THE UNCONSCIOUS TARZAN THROUGH THE TREES.



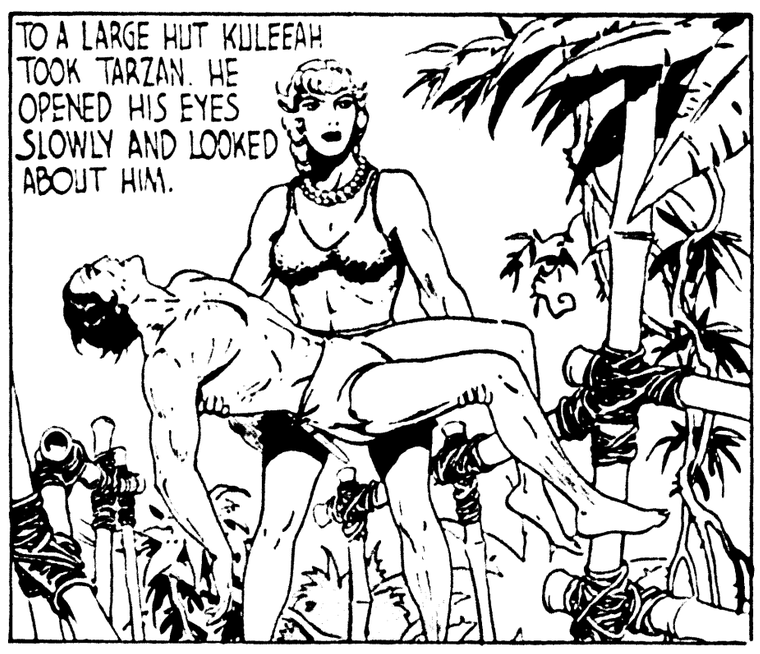
NOW AND THEN SHE HALTED, KISSED HIM TENDERLY, THEN RESUMED HER DIZZY FLIGHT.



BEHIND SWARMED THE OTHER TREE-WOMEN, BEARING LINDA AND MARSADA



SOON THEY APPROACHED A REMARKABLE VILLAGE BUILT HIGH IN THE TREES.



TO A LARGE HUT KULEEAH TOOK TARZAN. HE OPENED HIS EYES SLOWLY AND LOOKED ABOUT HIM.



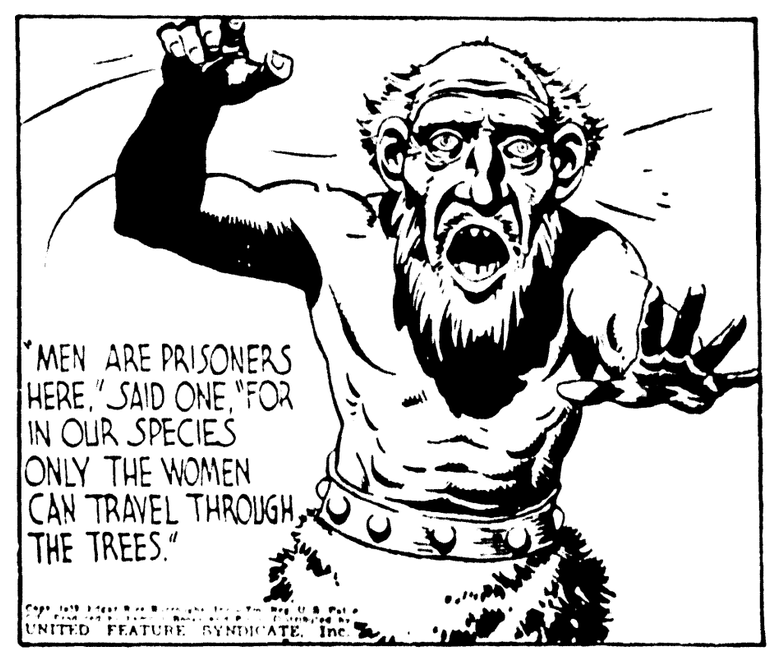
THREE FRAIL, DOCILE MEN SCURRIED ABOUT AT KULEEAH'S SHARP COMMANDS.



THESE, TARZAN JUDGED, WERE HER HUSBANDS, AND NOW APPARENTLY HE HAD BEEN ADDED TO HER HOUSEHOLD.



WHEN KULEEAH LEFT, TARZAN QUESTIONED THEM, FOR THEIR LANGUAGE WAS AKIN TO THAT OF THE GREAT APES.



"MEN ARE PRISONERS HERE," SAID ONE, "FOR IN OUR SPECIES ONLY THE WOMEN CAN TRAVEL THROUGH THE TREES."

UNITED FEATURE SYNDICATE, Inc.



"AND YOU WILL REMAIN HERE UNTIL YOU DIE," SAID ANOTHER. TARZAN SMILED.



HE STEPPED TO THE BALCONY TO SURVEY THE STRANGE ARBOREAL VILLAGE.



NEXT WEEK: CONQUERING AMAZON

AND HE HEARD KULEEAH BOASTING: "SEE WHAT A FINE NEW HUSBAND I HAVE CAPTURED!"

HOGARTH—



JOE PALOOKA

McNaught Syndicate, Inc.

By HAM FISHER



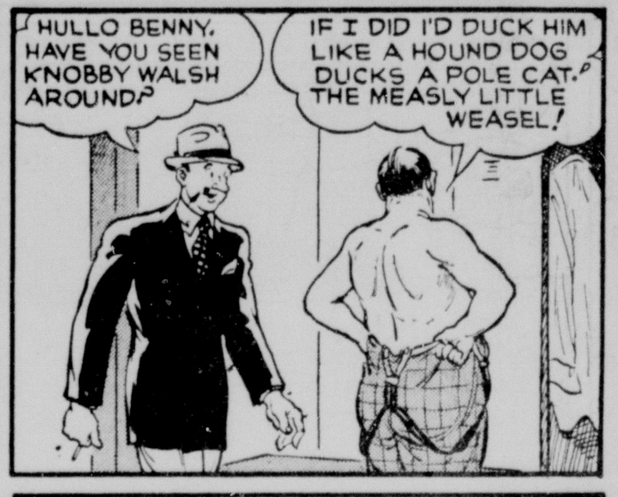




























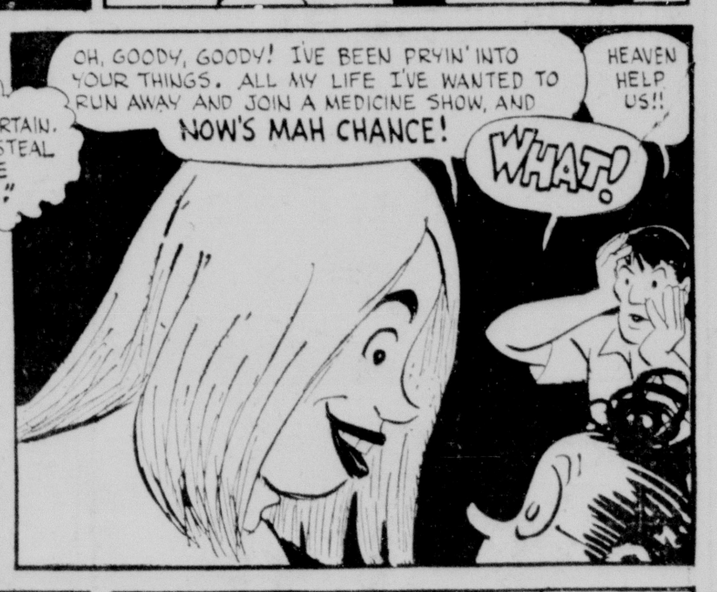






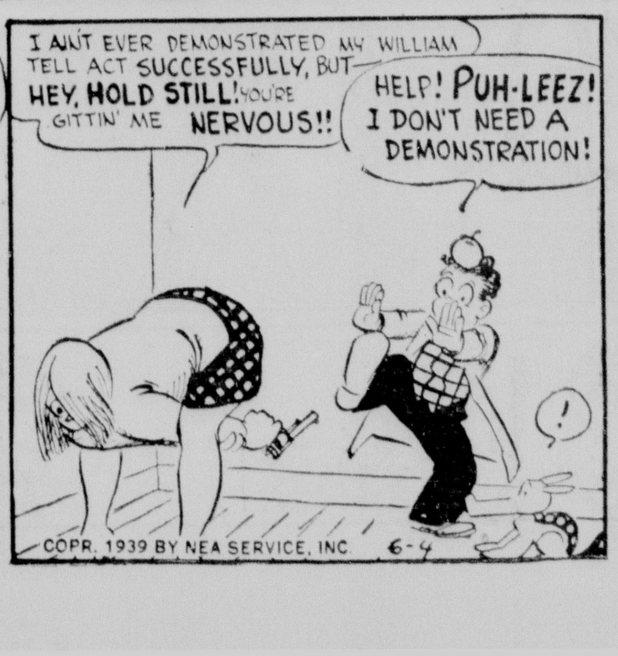














JOE PALOOKA

McNaught Syndicate, Inc.

By HAM FISHER

HULLO JOE. IS KNOBBY AROUND THE CLUB?

YES, HE'S DOWN IN THE TURKISH BATH. I THINK HE'S IN THE STEAM ROOM NOW.

HEY KNOBBY!

I'LL BE OUT IN A MINITE.

I CAN'T LEND YA A DIME FLOYD. I'M FLAT. THEY TOOK ME OVER IN POKER LAST NIGHT.

BOY I SURE NEED FIFTY BAD. NO KIDDIN'.

I WISH'T I KNEW HOW T'HELP YA --- I COULD USE SOME MESELF IN FACK.

WELL--THANKS ANYWAY--GUESS I'LL GIT ALONG.

LOCKERS

WAIT A MINITE! THERE'S BENNY O'BRIEN--OVER THERE PUTTIN' HIS SHOES ON.

THAT WOULDN'T DO ME ANY GOOD, KNOB. HE WOULDN'T LOAN A BUCK TO HIS MOTHER.

BZZZZ-BZZZZ

ALL RIGHT I'LL TRY IT.

HULLO BENNY. HAVE YOU SEEN KNOBBY WALSH AROUND?

IF I DID I'D DUCK HIM LIKE A HOUND DOG DUCKS A POLE CAT. THE MEASLY LITTLE WEASEL!

THAT'S WHAT I THINK HE IS!

I WANTED TO **TELL** HIM! I'D **TELL HIM** TO **HIS FACE** THAT HE'S A LOW-LIFE **DOUBLE-CROSSIN'**, **SNEAKY**, **LYIN'** ORNERY NO GOOD ----

BOY! YOU HATE 'IM ALMOST AS MUCH AS I DO!

CHEAP PHONEY! AN **TIGHT**? LISSEN HE'S IN TRAININ' FER CHAMPEEN MISER OF THE WORLD. I WOULDN'T BORROW A DIME FROM HIM IF I WAS STARVIN'.

YOU'D BE CRAZY IF YA TRIED! HE WOULDN'T GIVE A FROG A DRINK OUTA THE OCEAN.

THANKS BENNY. AS MUCH AS I NEED IT I WOULDN'T TAKE IT FROM HIM. I'LL RETURN THIS HUNDRED TO YA NEXT WEEK.

OKAY FLOYD. AN' IF YA SEE WALSH--TELL 'IM WHAT **I THINK** OF 'IM **TOO**.

HAW! HAW! WHAT DID I TELL YA? HE'LL NEVER FORGIVE ME FER WINNIN' TH' BOWLIN' TOURNAMENT WHEN HE WAS LEADIN'.

HA! HA! I'LL SAY. AND HERE'S YOUR FIFTY. HE'D DIE IF HE KNEW THIS.

WELL HERE'S T'BENNY. HE'S SURE GIVIN' US A SWELL TREAT.

CLINK!

HART FISHER

1.



ANY OLD PORT IN A STORM.

MAYBE WE CAN SPEND TH' NIGHT AT THIS RANCH HOUSE.

CAPTAIN EASY

SURE! JUST MAKE YOURSELVES AT HOME. YOU KIN SLEEP ON THE KITCHEN TABLE.

THANKS. I HOPE YOU DONT MIND IF I BRING MY PET IN, TOO. HES AWFLY GOOD.

ER, NICE DAY, ISN'T IT?

BAH!

DONT PAY NO ATTENTION TO PAW. HE'S GOT TH SCUNY TANTRUMS.

BANG! BANG!

MICE! PAW JUST CAINT STAND MICE!

HE HATES EM! AH HATES EVERYTHING! EF AH THOUGHT THEST HEAH TUTES WAS AIMIN' TO STEAL THE BESSIE OUR FREE AN JOY AND SHOOT EM LIKE A DAWG!

THERE, THERE, PAW! WHY, THEY AINT EVEN MET LITTLE BESSIE YET. BESSIE, SHAKE HANDS WITH THE GENTLEMEN.

OUCH!

HIDY!

JEST THE SAME, AHD SHOOT 'EM LIKE A DAWG.

NOW PUT UP THEM GUNS AN' GIT TO BED, PAW. MY LAND! IT'S ALMOST 7:30.

ONE THING'S CERTAIN. I'LL NEVER STEAL HIS "LITTLE BESSIE!"

OH, GOODY, GOODY! IVE BEEN PRYIN' INTO YOUR THINGS. ALL MY LIFE I'VE WANTED TO RUN AWAY AND JOIN A MEDICINE SHOW, AND NOW'S MAH CHANCE!

HEAVEN HELP US!!

WHAT!

NOW SEE HERE—

I GOT TALENT AN' I AINT THE SORT TO TAKE NO FER AN ANSWER. HERE, STAND BY THE WALL!

HEY, NIX! FOR TH' LOVE OF MIKE!!

PLUNK! PLUNK!

SEE, I THROW KNIVES. I KIN COME CLOSE, TOO.

I'M AFRAID YOU CAME A LITTLE TOO CLOSE.

OH, WELL! I'LL GIT BETTER WITH PRACTICE.

PLEASE, I GOTTA GO!

WAIT! PUT THIS APPLE ON YOUR HEAD.

I AINT EVER DEMONSTRATED MY WILLIAM TELL ACT SUCCESSFULLY, BUT HEY, **HOLD STILL!** YOU'RE GITTIN' ME **NERVOUS!!**

HELP! **PUH-LEEZ!** I DON'T NEED A DEMONSTRATION!

SHHH! DONT WAKE PAW. YOU MEAN I KIN HAVE THE JOB WITHOUT A DEMONSTRATION?

WHY—OH WHY DID IT HAFTA RAIN? PLEASE POINT THAT THING SOME OTHER WAY, LADY, AN' I'LL PROMISE **ANYTHING!**

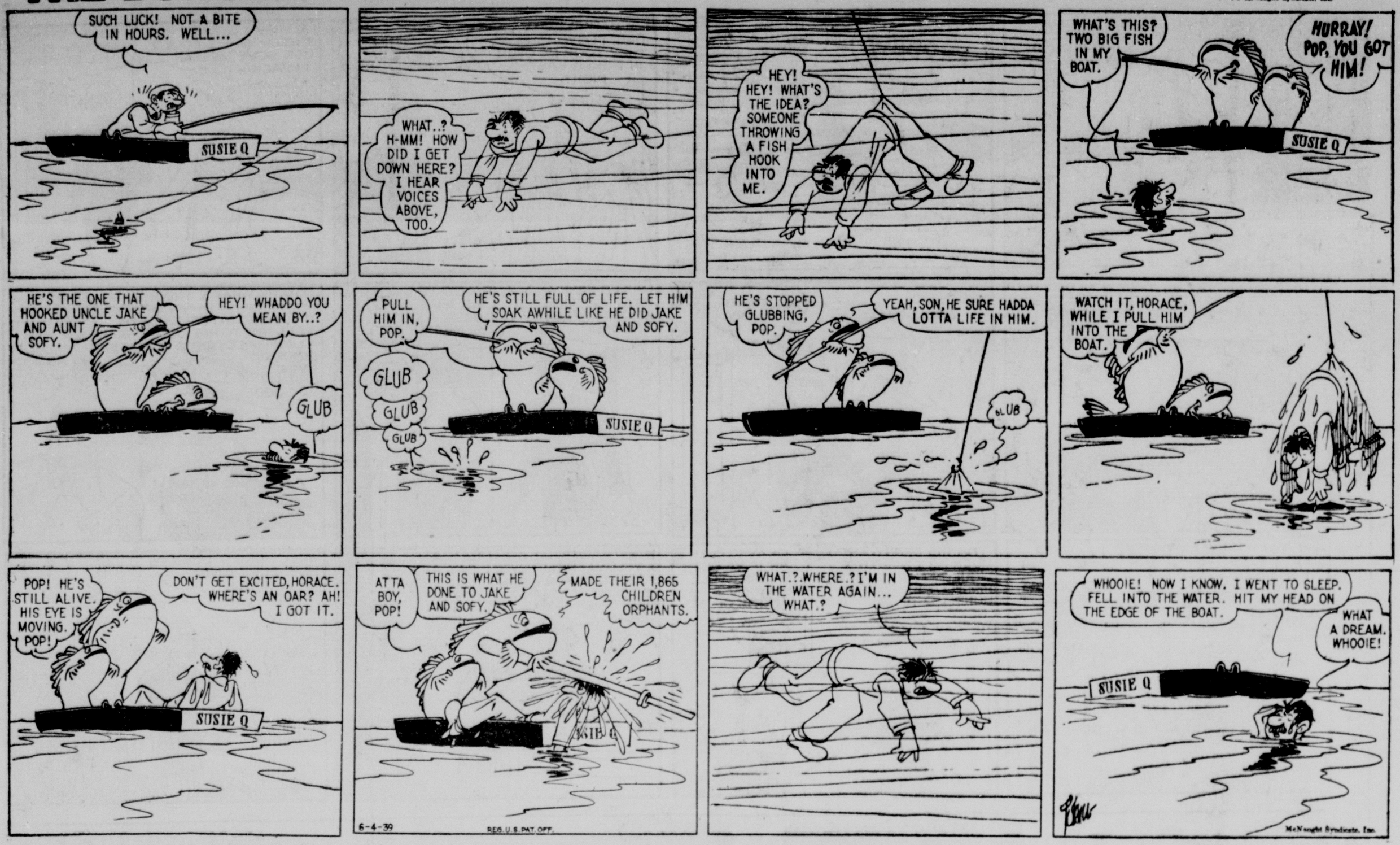
COPR. 1939 BY NEA SERVICE, INC 6-9

SUNDAY, JUNE 4, 1939

THE BUNGLE FAMILY

By H. J. TUTHILL

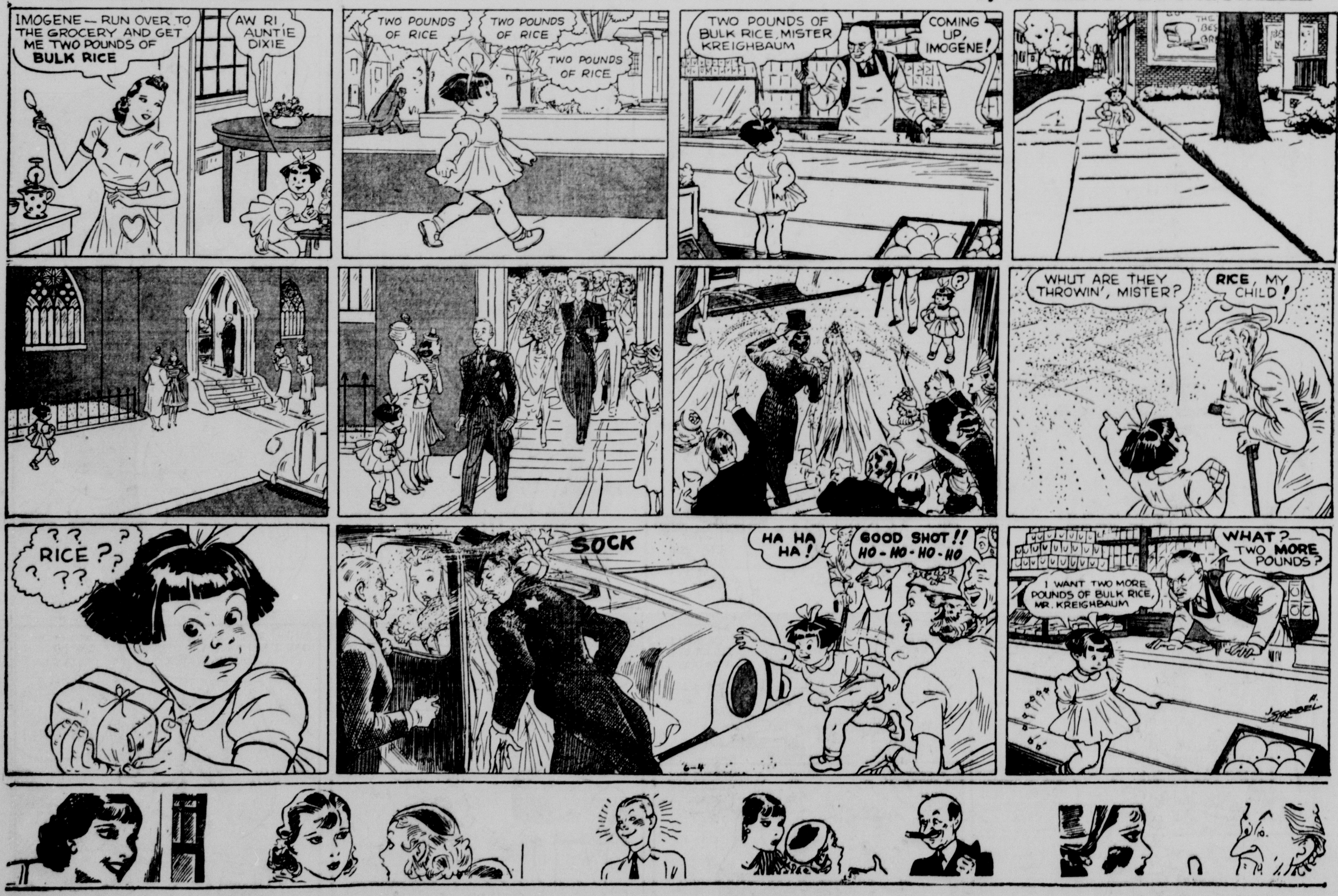
McNaught Syndicate, Inc.



DIXIE DUGAN

McNaught Syndicate, Inc.

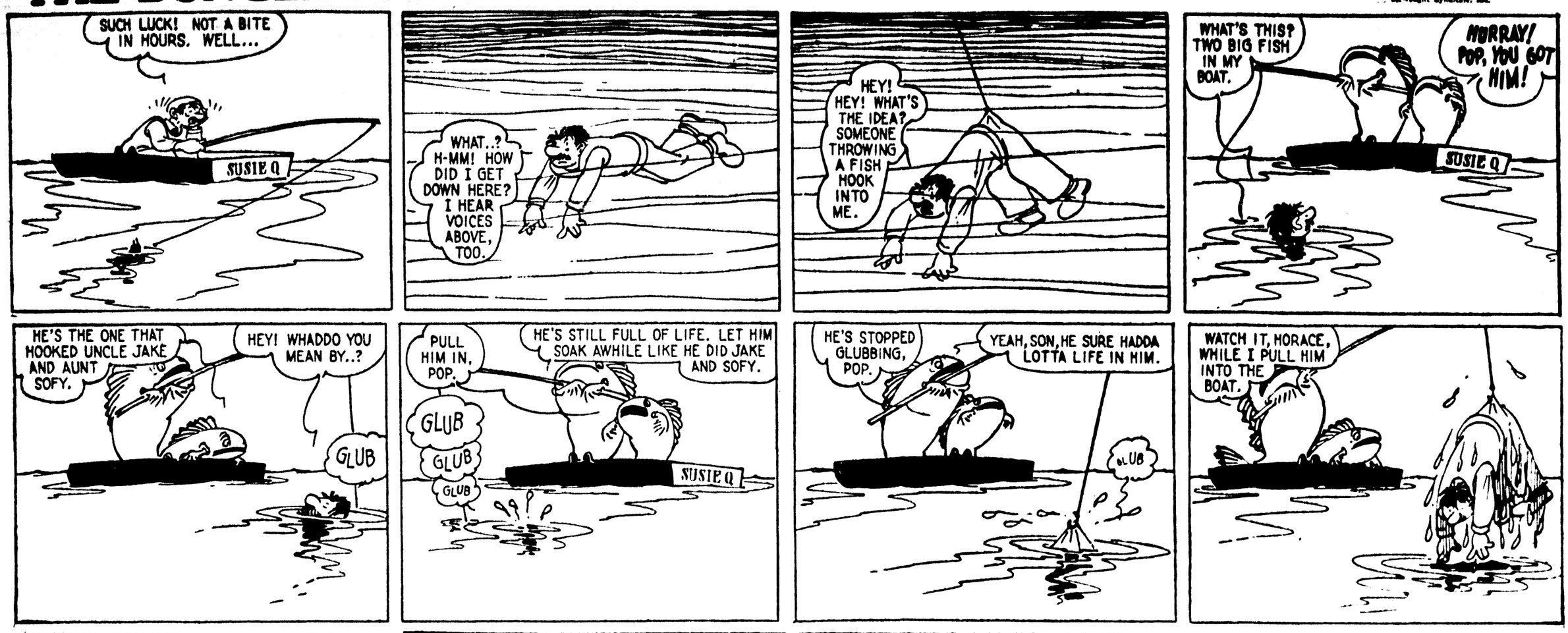
By J. P. McEVOY and J. H. STRIEBEL



SUNDAY, JUNE 4, 1939

THE BUNGLE FAMILY

By H. J. TUTHILL



DIXIE DUGAN

By J. P. McEVOY and J. H. STRIEBEL



THE GUMPS

AT THE MERCY OF THE SPIES!!

BIM, VISITING MAGDA'S APARTMENT, OVERPLAYED HIS HAND AND WAS OVERPOWERED AT THE POINT OF A GUN BY HER CONFEDERATES!

EENTO THAT CAR, GUMP - WE GO FOR NICE LEETLE RIDE, YES?

Reg. U. S. Pat. Off.
Copyright, 1939, by Chicago Tribune-N. Y. News Syndicate, Inc.

THE HIGH-SPEED CAR WHIZZES OFF IN THE DEAD OF NIGHT - BIM WONDERS - IS THIS THE END ?

SEVERAL HOURS LATER - THE CAR, CRAWLING ALONG A NARROW, WINDING DIRT ROAD, COMES TO A HALT BEFORE THE DOOR OF A RAMSHACKLE OLD CABIN -

RUDELY SHOVING BIM AHEAD OF THEM, HIS CAPTORS ENTER THE CABIN -

GET EEN THERE, PEEG!

NOW - YOU HAVE NICE QUIET PLACE EEN WHEECH TO THINK - TOMORROW WE RETURN - AND THEN EEF YOU DO NOT TELL US WHERE TO FIND THE PLANS FOR YOUR AERIAL TORPEDO -

YES - HEH-HEH!! WE HAVE WAYS TO MAKE PEOPLE TALK - YES?

DON'T WORRY - HE WEEL - WON'T YOU, MY ROMEO?

AFTER A BRIEF STRUGGLE AGAINST HIS BONDS, BIM REALIZES THAT HE IS HELPLESS - WHAT IF THEY DON'T RETURN? WHAT IF THEY DO??

-- DAWN PEEPS OVER THE HORIZON, BUT IT DOES NOT BRING WITH IT HOPE -

THIS IS THE TOUGHEST SPOT I'VE EVER BEEN IN -

I CAN EXPECT NO HELP FROM THE INTELLIGENCE SERVICE - THEY WON'T THINK IT STRANGE THAT I'M MISSING - BECAUSE I'M ON MY OWN!

GUS EDSON

- AND NO HELP FROM MY FAMILY, EITHER - MILLIE MIGHT EVEN THINK THAT I'VE RUN AWAY WITH THAT AWFUL MAGDA MALLIS -

JUST WHEN HE FELT HE COULD NO LONGER STAND THE STRAIN, THE DOOR OPENS -

AH - GOOD MORNING, MEESTER GUMP - YOU SPENT A PLEASANT NIGHT, I HOPE -

NOW - I REMOVE THE GAG SO YOU CAN ANSWER WAN QUESTION - YES?

- - ANSWER ME QUEEK - ARE YOU GOING TO TURN OVER TO ME THE PLANS FOR YOUR AERIAL TORPEDO?

NEVER!!!

MOON MULLINS

by Frank Willard

SAY, EMMY - CAN I BORRY YOUR CAR?

INDEED YOU CAN NOT!

AW - I'M OLD ENOUGH NOW TO DRIVE A CAR.

WELL, OUR CAR AIN'T OLD ENOUGH FOR YOU TO DRIVE IT.

OKAY - IF THAT'S TH' WAY YOU FEEL ABOUT IT. I WAS ON'Y GONNA GO DOWN TOWN AND BUY YOU A BIRTHDAY PRESENT.

WHY, OF COURSE YOU CAN, KAYO. LORD PLUSHBOTTOM WILL DRIVE YOU HISSELF AND HE CAN BUY ME A PRESENT, TOO.

HUMM - "SUMMER SALE - ALL HATS $1.98" THAT SHOULD BE A SUITABLE GIFT.... WHAT ARE YOU GOING TO GET HER, KAYO?

SOME COOKIES. I DON'T LIKE TH' KIND SHE'S GOT AT HOME.

WHO OWNS THIS CAR, KID?

LORD PLUSHBOTTOM, WHY?

NO PARKING

WELL, YOU BETTER GO TELL HIM I'LL GIVE HIM JUST TWO MINUTES TO MOVE OR I'LL HAVE TO GIVE HIM A TICKET.

HECK! THERE AIN'T ANY SENSE IN ME DOIN' THAT. I'LL MOVE IT MYSELF. ...LEMME SEE.. DO YOU PUSH THIS THING OR PULL IT?...

W-WHOA!

KER-ASH

DON'T GO HOLLERIN' AT ME! I SAID "I'M SORRY!"

HERE'S A PRESENT FROM ME, EMMY - LORD PLUSHBOTTOM STAYED DOWN TOWN TO TRY AND RAISE SOME MORE DOUGH. HE LACKED ABOUT SEVENTY-SIX BUCKS OF HAVIN' ENOUGH TO-

SEVENTY-SIX DOLLARS! MY, MY, HE MUST BE BUYING SOMETHING SWELL.

OF ALL THE STUPID THINGS! I'VE GOT ABOUT AS MUCH USE FOR A PLATE GLASS WINDOW AS I HAVE FOR A WOODEN LEG.

A GREAT BIG PLATE-GLASS WINDOW, THAT'S ALL.

? !? ?

YEH, I KNOW, BUT HE PROMISED A LADY WHICH OWNS A MILLINERY SHOP HE'D BUY HER ONE.

Wilson

Reg. U. S. Pat. Off.
Copyright, 1939, by Chicago Tribune-N. Y. News Syndicate, Inc.

THE GUMPS

AT THE MERCY OF THE SPIES!!

BIM, VISITING MAGDA'S APARTMENT, OVERPLAYED HIS HAND AND WAS OVERPOWERED AT THE POINT OF A GUN BY HER CONFEDERATES!

BENTO THAT CAR, GUMP - WE GO FOR NICE LEETLE RIDE, YES?

HE HIGH-SPEED CAR WHIZZES OFF IN THE DEAD OF NIGHT - BIM WONDERS - IS THIS THE END ?

SEVERAL HOURS LATER - THE CAR, CRAWLING ALONG A NARROW, WINDING DIRT ROAD, COMES TO A HALT BEFORE THE DOOR OF A RAMSHACKLE OLD CABIN -

RUDELY SHOVING BIM AHEAD OF THEM, HIS CAPTORS ENTER THE CABIN -

GET EEM THERE, PEEG!

NOW - YOU HAVE NICE QUIET PLACE EEN WHEECH TO THINK - TOMORROW WE RETURN - AND THEN EEF YOU DO NOT TELL US WHERE TO FIND THE PLANS FOR YOUR AERIAL TORPEDO -

YES - HEH-HEH!! WE HAVE WAYS TO MAKE PEOPLE TALK - YES?

DON'T WORRY - HE WEEL - WON'T YOU, MY ROMEO?

AFTER A BRIEF STRUGGLE AGAINST HIS BONDS, BIM REALIZES THAT HE IS HELPLESS - WHAT IF THEY DON'T RETURN? WHAT IF THEY DO??

- - DAWN PEEPS OVER THE HORIZON, BUT IT DOES NOT BRING WITH IT HOPE -

THIS IS THE TOUGHEST SPOT I'VE EVER BEEN IN -

I CAN EXPECT NO HELP FROM THE INTELLIGENCE SERVICE - THEY WON'T THINK IT'S STRANGE THAT I'M MISSING - BECAUSE I'M ON MY OWN!

GUS EDSON

- AND NO HELP FROM MY FAMILY EITHER - MILLIE MIGHT EVEN THINK THAT I'VE RUN AWAY WITH THAT AWFUL MAGDA MALLIS -

JUST WHEN HE FELT HE COULD NO LONGER STAND THE STRAIN, THE DOOR OPENS -

AH - GOOD MORNING, MEESTER GUMP - YOU SPENT A PLEASANT NIGHT, I HOPE -

NOW - I REMOVE THE GAG SO YOU CAN ANSWER WAN QUESTION - YES?

- - ANSWER ME QUEEK - ARE YOU GOING TO TURN OVER TO ME THE PLANS FOR YOUR AERIAL TORPEDO?

NEVER!!!

MOON MULLINS

by Frank Willard

INDEED YOU CAN NOT!

SAY, EMMY - CAN I BORRY YOUR CAR?

AW - I'M OLD ENOUGH NOW TO DRIVE A CAR.

WELL, OUR CAR AIN'T OLD ENOUGH FOR YOU TO DRIVE IT.

OKAY - IF THAT'S TH' WAY YOU FEEL ABOUT IT. I WAS ON'Y GONNA GO DOWN TOWN AND BUY YOU A BIRTHDAY PRESENT.

WHY, OF COURSE YOU CAN, KAYO. LORD PLUSHBOTTOM WILL DRIVE YOU HISSELF AND HE CAN BUY ME A PRESENT, TOO.

HUMM - "SUMMER SALE - ALL HATS $1.98" THAT SHOULD BE A SUITABLE GIFT.... WHAT ARE YOU GOING TO GET HER, KAYO?

SOME COOKIES. I DON'T LIKE TH' KIND SHE'S GOT AT HOME.

WHO OWNS THIS CAR, KID?

LORD PLUSHBOTTOM, WHY?

NO PARKING

WELL, YOU BETTER GO TELL HIM I'LL GIVE HIM JUST TWO MINUTES TO MOVE OR I'LL HAVE TO GIVE HIM A TICKET.

HECK! THERE AIN'T ANY SENSE IN ME DOIN' THAT. I'LL MOVE IT MYSELF. ...LEMME SEE.. DO YOU PUSH THIS THING OR PULL IT?...

W-WHOA!

KER-ASH

DON'T GO HOLLERIN' AT ME! I SAID "I'M SORRY!"

HERE'S A PRESENT FROM ME, EMMY - LORD PLUSHBOTTOM STAYED DOWN TOWN TO TRY AND RAISE SOME MORE DOUGH. HE LACKED ABOUT SEVENTY-SIX BUCKS OF HAVIN ENOUGH TO -

SEVENTY-SIX DOLLARS! MY! MY! HE MUST BE BUYING SOMETHING SWELL.

A GREAT BIG PLATE-GLASS WINDOW, THAT'S ALL.

OF ALL THE STUPID THINGS! I'VE GOT ABOUT AS MUCH USE FOR A PLATE GLASS WINDOW AS I HAVE FOR A WOODEN LEG.

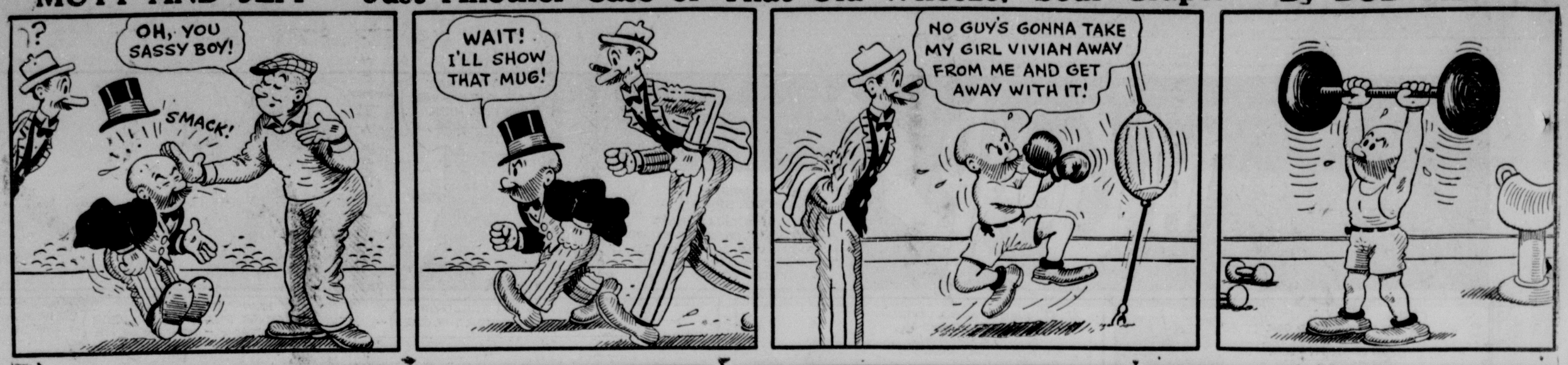
? !? ?

YEH, I KNOW. BUT HE PROMISED A LADY WHICH OWNS A MILLINERY SHOP HE'D BUY HER ONE.

Wilson

Reg. U. S. Pat. Off.
Copyright 1939 By Chicago Tribune-N. Y. News Syndicate Inc.

MUTT AND JEFF —Just Another Case of That Old Wheeze, 'Sour Grapes'— By BUD FISHER

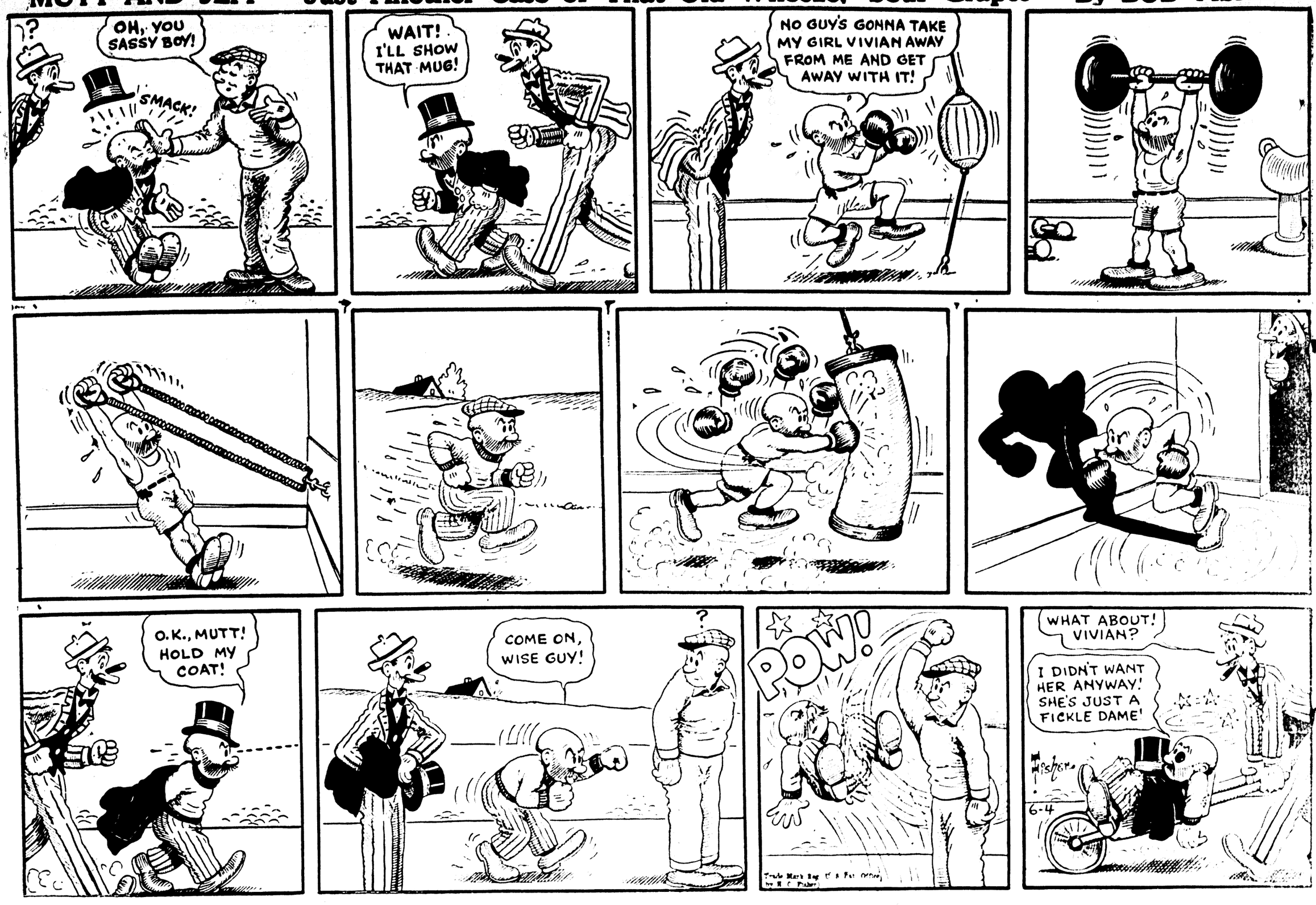


SUNDAY, JUNE 4, 1939

THE NEBBS • Surprise Party • By SOL HESS

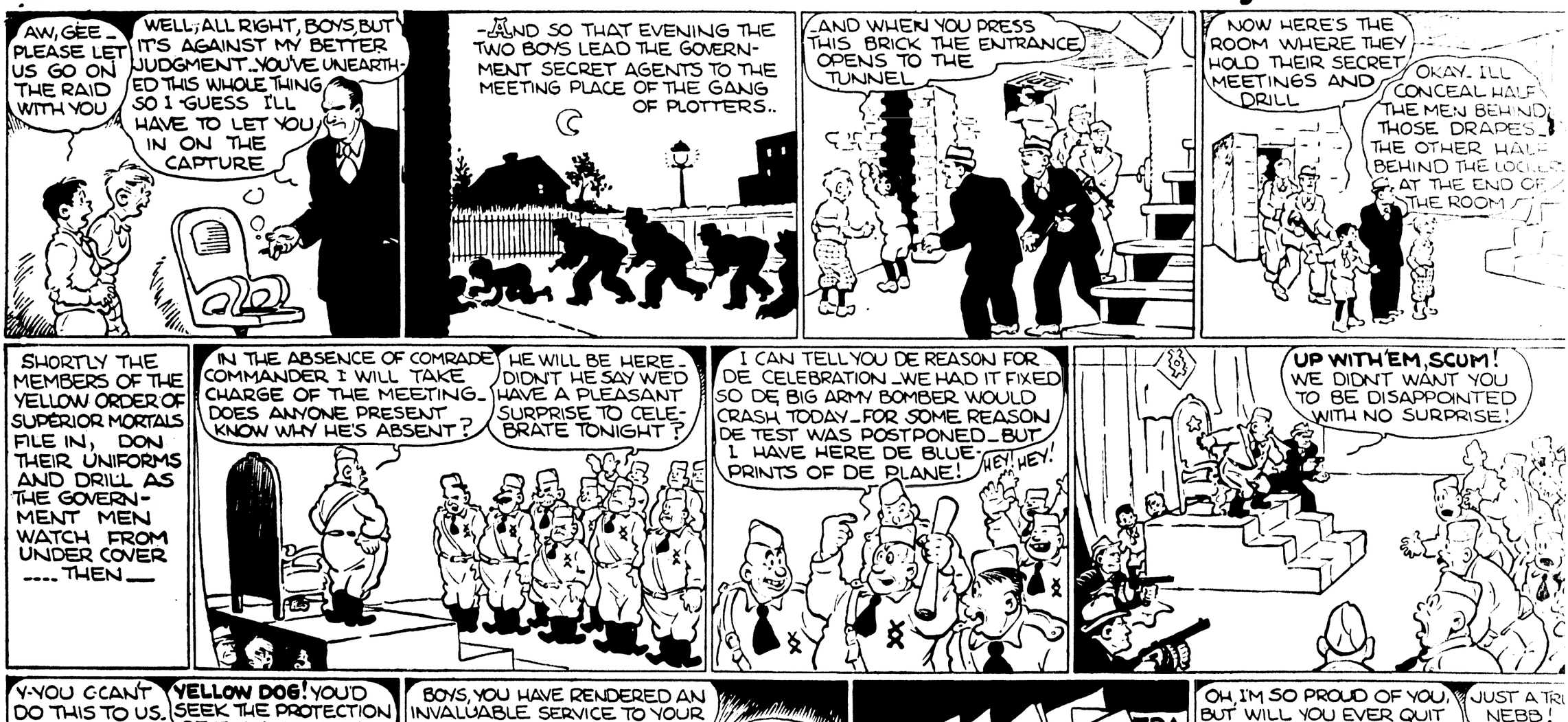


MUTT AND JEFF —Just Another Case of That Old Wheeze, 'Sour Grapes'— By BUD FISHER



SUNDAY, JUNE 4, 1939

THE NEBBS • Surprise Party • By SOL HESS



OUR BOARDING HOUSE

MAJOR HOOPLE

GEE! YOU MEAN YOU WAS A REAL MOUNTY, MR. HOOPLE, AN' COULD LASSO AN' EVERYTHING ?

LIST AND I WILL TELL YOU OF THE TIME WHEN, AS THE MOST COURAGEOUS MAN ON THE FORCE, I WAS SENT TO CAPTURE ALIVE THE TRAPPER JACQUES LA GLUE, A DESPERATE KILLER!

T. M. REG. U. S. PAT. OFF.

AFTER TRACKING HIM SOME 500 MILES THROUGH A WILD AND UNINHABITED COUNTRY, I CAME UPON THE HOT ASHES OF HIS CAMP FIRE!

HAVING DEVELOPED AN UNCANNY SENSE OF THE WAYS OF CRIMINALS, I ANTICIPATED, BY DEDUCTION, THE DIRECTION HE HAD TAKEN, AND AFTER A FORCED MARCH I SIGHTED THE MURDERER UPON A ROCKY PROMINENCE ON GREAT SLAVE LAKE!

KNOWING THAT SHOULD HE GAIN THE WATERS OF THE LAKE I WOULD FAIL IN MY MISSION, I MOVED TO CUT HIM OFF! BUT TO MY HORROR, UPON GAINING A CLIFF OVERLOOKING THE LAKE, LA GLUE HAD ALREADY LAUNCHED A HIDDEN CANOE!

SEEING A LARGE PINE ATOP A NEIGHBORING CLIFF 300 FEET AWAY, I QUICKLY LASSOED IT AND, JUMPING INTO SPACE, I SWUNG OUT OVER THE LAKE ABOVE THE KILLER'S CANOE!

TIMING HIS SPEED PERFECTLY, I LET GO AND PLUMPED SQUARELY UPON HIM!

IN THE DESPERATE STRUGGLE THAT FOLLOWED, MY EXPERT MASTERY OF FISTICUFFS AND WRESTLING SOON SUBDUED HIM!

IN MY CITATION, THE KING MENTIONED THAT OFFICER HOOPLE ALWAYS GETS HIS MAN, AND TO COMMEMORATE THAT DEED THE MOUNTIES ADOPTED THE NOW FAMOUS LINE AS THEIR MOTTO — HAR-R-UMPH!

AW, C'MON! HE SLICES TH' BALONEY WITH A MEAT CLEAVER!

HERE'S ANOTHER ASSIGNMENT FOR YOU, DEADEYE — GO OUT AND ROPE THE ICEMAN AND BRING HIM BACK ALIVE!

COPR. 1939 BY NEA SERVICE, INC. 6-4

Alley Oop

GEE, JON... THIS TWENTIETH CENTURY IS SURE A PLACE, AIN'T IT?

YOU'VE SEEN NOTHING YET, ALLEY! JUST WAIT UNTIL WE GET YOU ALL DRESSED UP!

SLOW MEN WORKING

CAN YOU SUPPLY MY FRIEND HERE WITH A COMPLETE OUTFIT OF CLOTHING RIGHT QUICK?

SUMPIN SNAPPY AND RIGHT UP TO DATE!

FIFTY-TWO INCHES AROUND THE CHEST! WHAT A MAN!

A SIZE NINETEEN SHIRT IS TH' BEST WE CAN DO

SHIRTS

HM! NOT SO GOOD! HEY, ALLEY, YOU DON'T WANT THAT HAT

TH' HECK I DON'T! THIS HAT DOES SUMPIN FOR ME!

I'D SAY THE TROUSERS COULD DO WITH SOME ALTERATIONS!

WAIT'LL YOU SEE THIS COAT!

GOSH, I FEEL AWFUL!

QUICK, BEFORE HE GETS A LOOK AT HIMSELF... BRING ME A PAIR OF SHOES, THE **BIGGEST** YOU CAN FIND!

HERE'S SOMETHING YOU MIGHT LIKE... AREN'T THEY PRETTY ?

YEAH! GEE, THEY SURE ARE!

NOW, MISTER OOP, JUST RELAX AND WE'LL HAVE YOU ALL FIXED UP IN A JIFFY!

YOW! OOO! MY FEET! TAKE 'EM OFF! OW!

DRUGS

WELL, HERE COME JON AND ALLEY BACK FROM THE CITY!

OH, OOOLA... AREN'T YOU JUST DYING TO SEE HOW ALLEY LOOKS IN MODERN CLOTHES ?

NOW BEFORE YOU SAY ANYTHING, JUST REMEMBER, I'M A LABORATORY TECHNICIAN, **NOT** A MAGICIAN!

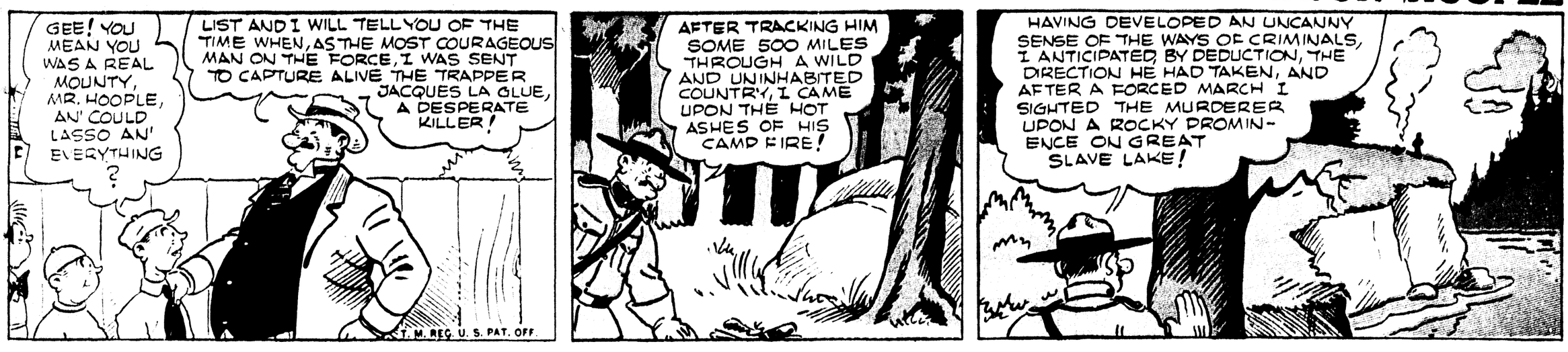
HI, OOOLA! HAVE A LOOK! CLASS, EH?

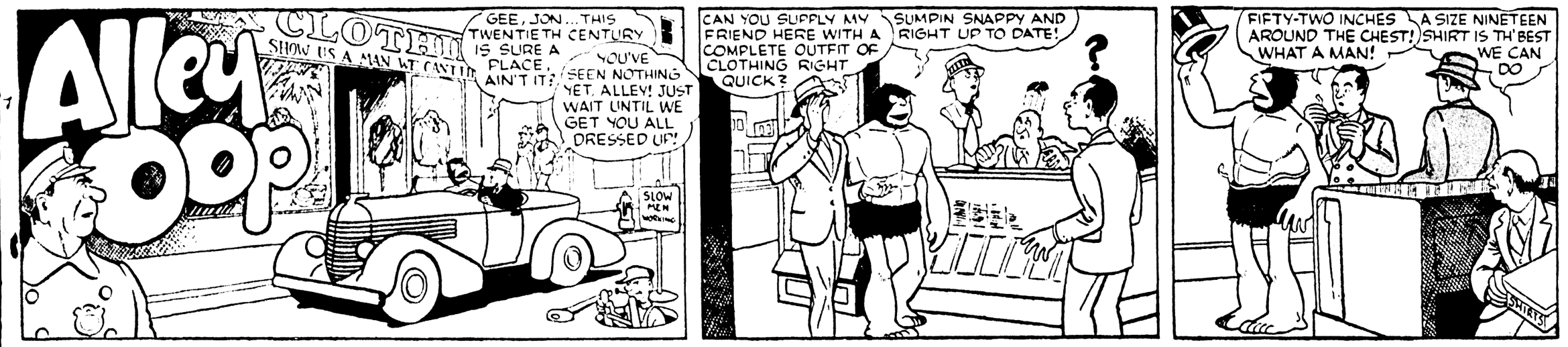
V. T. Hamlin

6-4 COPR. 1939 BY NEA SERVICE, INC.

OUR BOARDING HOUSE

MAJOR HOOPLE







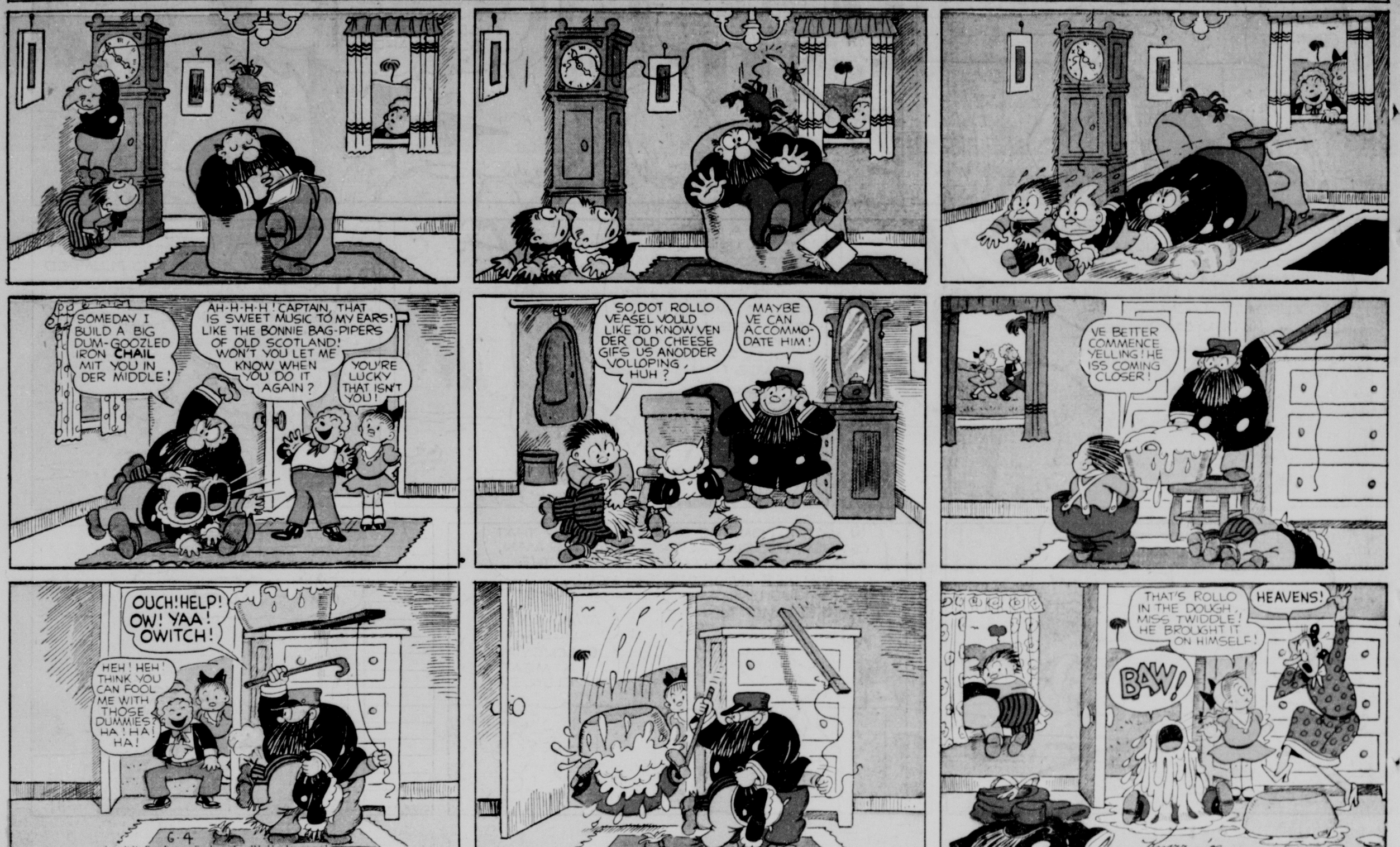


SUNDAY, JUNE 4, 1939

Katzenjammer Kids

Registered U. S. Pat. Off.

By H. H. Knerr



Thimble Theatre

Registered U. S. Patent Office.

Starring Popeye

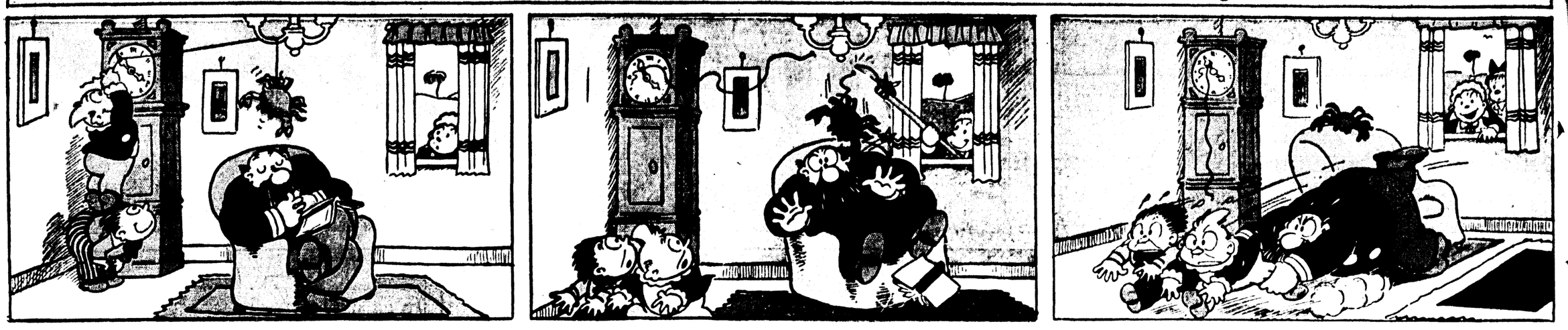


SUNDAY, JUNE 4, 1939

Katzenjammer Kids

Registered U. S. Pat. Off.

By H. H. Knerr



Thimble Theatre

Registered U. S. Patent Office.

Starring Popeye

